The Standard

TRADE MARK REG. U.S. PAT. OFF.

(ESTABLISHED 1922)

For
Silent AND Talking
Pictures

JULY
1929

PUBLISHED MONTHLY BY

The STANDARD CASTING DIRECTORY Inc.

614-617 TAFT BLDG. HOLLYWOOD, CAL.

HOLLY 4102

"THE SPOTLIGHT"

Casting Directory For Stage and Screen

LONDON – ENGLAND

Advertisements and Copies of "The Spotlight" may be purchased at the office of "The Standard"

Prices on application

HOlly 4102

WESTERN PHOTO ENGRAVING COMPANY

Makers of Engravings for THE STANDARD

425-435 East Pico

WEstmore 8002

Wolfer Printing Company

(A CORPORATION)

The Publisher's Printing Home

We can render you a service unexcelled anywhere in the West, as we operate 24 hours a day and are equipped with all modern machinery. Experienced craftsmen in all departments assure you perfect work. We do not employ salesmen, but deal direct with the customer. Visitors always welcome.

Phones: TRinity 1501-02-03

416-428 Wall St.

Los Angeles

OTTO MATIESEN

100% Talking Pictures completed this year

LEAD IN "NAPOLEON'S BARBER"
Jack Ford—Fox

East Indian Yogi in "STRANGE CARGO"
Benjamin Glazer—Pathe

Character Lead opposite Corinne Griffith in
"PRISONERS"
William Seiter—First Nat'l

Just Completed
Heavy Lead with John Barrymore in
"GENERAL CRACK"
Alan Crosland—Warner Bros.

Management
SELZNICK-JOYCE
GRanit 0767 HOlly 2124 GRanit 3032

The Standard

PUBLISHED MONTHLY BY
The STANDARD CASTING DIRECTORY, Inc. Hollywood, California.

Volume 7 JULY, 1929 No. 6

Executive Staff

A. OHMER RIDGWAY.....Publisher
ELLWOOD E. HOPKINS, JR.,.....General Manager
FREDDIE FRALICK.....Advisory Counselor
EDYTHE ZIEGLER .....Controller

Representatives

PIERRE HUNGATE, Manager
FRANK W. POWELL MARK W. STEPHENS
JACK MURTON

Editorial Staff

HELENE SCOTT.....Copy Editor

Monthly Publication Issued on the 15th of the month of the date of publication by THE STANDARD CASTING DIRECTORY, INC., 614-617 Taft Bldg., 1680 No. Vine Street, Hollywood, California.

Copyright, 1929, by THE STANDARD CASTING DIRECTORY, INC. Publishers everywhere are cautioned against using any of the contents of this directory wholly or in part.

All advertisements which appear in each issue of the Standard are sold on bonafide contracts.

The publisher reserves the right to classify all advertising.

While every care is taken in compiling "The Standard," the publisher can not accept the responsibility of errors or omissions unless printer's proof is okayed by the advertiser.

All telephone numbers and other data appearing in The Standard are checked and corrected each month before going to press.

General contents

Otto Matiesen .....Frontispiece
Index 2
Managers' Section 5
Managers and Agents List..... 19
Technical Direction 20
Men, Feature 21
Men, Leading 69
Men, Juvenile 86
Men, Heavy 98
Men, Character 110
Comedians, Feature 142
Women, Feature 160
Women, Leading 191
Women, Ingenues 214
Women, Second 219
Women, Character 223
Comediennes, Feature 235
Children 237
Animals 254
Directors and Their Talking Productions 257
Directors and Their Silent Productions 258
Studio Contract Players.....260
Commercial 261
Telephone List 262
Studios and Producers ..... Inside Back Cover

Index to advertisers

NOTE:—When looking for a photograph or an advertiser use this alphabetically arranged index.

Aber, Billy 248
Aber, Clara Lou 248
Aber, Johnny 248
Adams, Jay Franklyn 157
Adair, Josephine 252
Alba, Maria 209
Albright, Wally, Jr. 249
Alderson, Erville 122
Alexander, Richard 108
Allister, Claud 61
Alverez, Miami (Miami Campbell) .200
Ames, Floyd 107
Andersen, Robert 68
Andra, Fern 172
Apfel, Oscar 127
Armetta, Henry 128
Arselle, Carmen 209
Arthur, John 149
Atkins, Tommy 254
Austin, Frank 135

Baker, Betty 207
Bakewell, William 87
Ballard, Elmer 135
Bank, Joana 233
Battley, Halsom 80
Beaumont, Lucy 230
Beck, John 142
Beebe, Marjorie 187
Bellew, Cosmo Kyrle 82
Belmore, Lionel 66
Benham, Elsa 213
Bennett, Billie 231
Beranger, George Andre 25
Betz, Mathew 43
Bevan, Billy 152
Bickel, George L. 119
Bishop, Elsie 233
Black, Bret 244
Black, Maurice 131
Blinn, B. F. 127
Boley, May 237
Boniface, Symona 206
Bosworth, Hobart 42
Boteler, Wade 150
Boyd, Betty 204
Bracy, Sidney 137
Bradbury, James, Jr. 155
Bradbury, James, Sr. 155
Brady, Ed 106
Brandon, Dicky 252
Breese, Edmund 55
Brent, Lynton 93
Brinkman, Dolores 217
Brody, Ann 229
Brooke, Tyler 154
Brower, Robert 142
Buccola, Guy (Buck) 159
Bunston, Herbert 135
Burgher, Fairfax 77
Burns, Edmund 44
Burns, Junior 251
Burns, Marion 203
Burt, Frederic 129
Bushman, Francis X. 36
Butts, Billy 243
Byer, Charles 83

Cabo, Louise 232
Calfot, Anita 251
Cameron, Rudolph 72
Campeau, Frank 63
Carle, Richard 65
Carlyle, Aileen 236
Carlyle, Richard 136
Carver, Louise 229
Cassidy, Edward 108
Castle, Robert 76
Cavalier, Nita 213
Cawthorn, Joseph 47
Chandler, George 154

Index to advertisers continued

Chandler, Lane 60
Charlton, Theodore 140
Chase, Ilka 205
Cherrington, Ruth 225
Clayton, Arthur 132
Clyde, Andy 135
Coad, Joyce 246
Collier, William, Jr. 62
Compton, Fay 171
Compton, Juliette 182
Conklin, Chester 29
Conklin, William 64
Connor, Allen 79
Cooke, Ray 95
Cooley, Hallam 31
Cording, Harry 102
Covington, Bruce 136
Cramer, Richard 104
Crane, James 70
Crespo, Jose 95
Crimmins, Dan 139
Cripps, Kernan 103
Crittenden, Mary 234
Crosby, Juliette 210
Cunard, Grace 211
Curley, Pauline 218
Curtis, Jack 106

D'Ambricourt, Adrienne 230
Darr, Vondell 239
Darvas, Charles 137
Daumery, Carrie 232
Davidson, John 67
Davidson, Lawford 108
Davidson, Max 150
Davis, George 151
Davis, Tyrrell 79
Davis, Virginia 249
Day, Alice 162
Day, Marceline 164
De Bordes, Arnaud 97
De Brezi, Albert 142
de Brulier, Nigel 120
De Grasse, Joseph 124
DeGrasse, Sam 58
de Lacy, Philippe 243
Deliso, Rocco 253
Del Rio, John 85
Dent, Vernon 152
DeSegurola, Andres 35
Diege, Peter 78
Douglas, Earle 148
Dressler, Marie 190
Driver, Adabelle 233
Dudley, Robert 141
Dugan, Tom 153
Duvall, Irene 213

Eastman, Morey 109
Eaton, Charlie 90
Eddy, Helen Jerome 189
Edeson, Robert 27
Elliott, Robert 22
Ellsler, Effie 227
Emanuel, Demitris 96
Emery, Mary 222
Erwin, Stuart 156
Eyre, Jeanne 212

Fabian, Mary 208
Farley, Dot 189
Farley, Morgan 75
Fazenda, Louise 165
Ferguson, Helen 188
Farrington, Betty 237
Finlayson, Jimmie 155
Fischer, Eugene 253
Fishcher, Frances 253
Fitz-Gerald, Cissy 236
Fitzroy, Emily 224
Flanagan, D. J. 140
Flemming, Claude 67
Flowers, Bess 212
Folz, Artye 247
Forbes, Mary 220
Ford, Francis 132
Fortune, Edmund 142
Francis, Alec B. 38
Frederick, Freddie Burke 243
French, Charles K. 124
Friderici, Blanche 229
Friganza, Trixie 190

Gallagher, Ray 80
Gallagher, Richard "Skeet" 146
Gay, Alden 207
Gazelle, Edward 251
Geldert, Clarence 137
Genardi, Frank 247
Genardi, Lillian 247
Gentle, Bruce 56
George, Harriett 218
George, Maude 221
Geraghty, Carmelita 203
Gerrard, Douglas 158
Gestring, Marjorie Claire 250
Getchell, Sumner "Cudgie" 96
Gillingwater, Claude 111
Gillingwater, Claude, Jr. 91
Girard, Joseph W. 126
Goodall, Grace 220
Good, Henry 159
Gordon, Julia Swayne 226
Gordon, Maude Turner 227
Gordon, Gale 82
Gordon, Huntly 23
Gore, Rosa 227
Granstedt, Greta 204
Grant, Lawrence 45
Graves, Robert 106
Gray, George 154
Grey, Gloria 202
Gulliver, Dorothy 184
Guilfoyle, James 157
Guzman, Roberto E. 129

Hagney, Frank S. 99
Haines, Robert T. 65
Hall, Ben 92
Hall, Evelyn 206
Hall, Hedley 109
Hamilton, Joe 83
Hanlon, Tiny 93
Hardy, Sam 33
Hariss, Marcia 234
Harrison, Irma 208
Hathaway, Rhody 139
Hatton, Raymond 24
Hearn, Edward 80
Hebert, Henry 121
Henderson, Dell 67
Henry, Victor 109
Hepburn, Barton 81
Herbert, Holmes 28
Herring, Aggie 231
Hewlett, Ben 105
Hickman, Alfred 117
Hill, Al 109
Hill, Thelma 210
Hoffmann, Otto F. 128
Holmes, Milton 94
Holtz, Bernice 253
Holtz, Tenen 57
Homans, Robert 130
Hopper, Hedda 189
Hopton, Russell 95
Howard, Frederic 81
Howard, Lloyd 94
Hoyle, Jack 83
Hoyt, Arthur 122
Hughes, Lloyd 30
Hurst, Brandon 51
Hurst, Phyllis 241

Isted, Nona 218

Jacobs, Burdell 141
Janney, Leon 254
Janney, William 89
Jefferson, Thomas 133
Jennings, DeWitt 125
Jewell, Austen 250
Joby, Hans 126
Johnson, Noble 130
Johnston, Jean 246
Johnston, Julanne 181
Joyce, Alice 161
Joyzelle 217

Karns, Roscoe 66
Keckley, Jane 226
Keefe, Cornelius 78
Kellogg, Cornelia 232
Kelly, Wm. J. 41
Kennedy, King 74
Kent, Brian 84
Kent, Stapleton 127
Kenyon, Doris 178
King, Claude 120
King, Emmett 141
Kingston, Natalie 177
Kithnou 211
Komai, Tetsu 139

Lamont, Harry 107
Lane, Nora 173
Laurell, Jane 206
Layman, Billy 253
Lederer, Otto 138
Lee, Jocelyn 193
Leigh, Frank 101
Lensky, Dorothy Day 250
Leonard, Barbara 192
Lewis, Grace 190
Lewis, Mitchell 22
Lewis, Ralph 65
Lewis, Vera 228
Lingham, Tom 138
Littlefield, Lucien 113
Lloyd, Doris 197
Lockwood, Harold, Jr. 97
Loder, John 73
Lord, Marian 186
Lorenz, Howard 90
Love, Montagu 50
Lucy, Arnold 132
Lugosi, Bela 37
Lyons, Frances 218

MacCormac, Muriel 249
Mack, Bobby 140
Mack, Courtney 97
Mack, Wilbur 68
Mackenzie, Donald 136
Madden, Jerry 245
Mann, Hank 144
Mann, Margaret 231
Manning, Aileen 230
Maurgh, Bertram 121
Marcus, James 116
Marion, George 129
Marion, William 134
Maris, Mona 201
Mark, Michael 130
Martan, Nita 203
Martindel, Edward 56
Marvelle, Renee 215
Mathews, Dorothy 213
Matiesen, Otto 1
Mattox, Martha 230
Mawby, The Misses 242
McAllister, Paul 121
McAvoy, May 163
McCarthy, Earl 92
McCollough, Philo 64
McCoy, Col. Tim 54
McDowell, Nelson 138
McGuire, Kathryn 187
McHugh, Jack 247
McKee, Raymond 64
McMurphy, Chas. 142
McNaughton, Chas. 156
Mercer, Beryl 188
Merriam, Charlotte 205
Mestayer, Harry 48
Midgley, Fanny 231
Milar, Adolph 163
Miljan, John 62
Millard, Helene 207
Miller, Carl 82
Mills, Edwin 240
Mills, Evelyn 246
Mills, Frank 137
Mitchell, Jeanette 232
Mong, William V. 53
Moore, Carlyle 98
Moore, Cleve 92
Moore, Dickey 254
Moore, Matt 32
Moorhead, Natalie 195
Moran, Lee 147
Morehouse, Bert 85
Morgan, Patsy Ruth 252
Mori, Toshia 216
Morris, Chester 71
Morrissey, John F. 128
Munson, Byron 94
Murphy, Edna 179
Myers, Carmel 169
Myers, Harry 63

Natheaux, Louis 65
Neill, Richard R. 104
Nilsson, Anna Q. 176
North, Wilfrid 141

Oakley, Florence 185
O'Brien, Eugene 46
O'Connor, Robert Emmet 123
O'Farrell, Broderick 123
O'Grady, Monty 244
O'Neil, Nance 170
Orlamond, William A. 153
Oscar, John 158

Index to advertisers continued

Palmer, Shirley 198
Pangborn, Franklin 65
Parrish, Beverly 251
Parrish, Helen Virginia 251
Peil, Edward 105
Perry, Jessie 233
Phelps, Billie Jean 252
Phelps, Cooke 252
Phelps, S. V. Junior 252
Phillips, Eddie 52
Pickford, Jack 39
Pingree, Earl M. 105
Poff, Lon 134
Potel, Victor 153
Price, Kate 235
Pringle, Aileen 166
Pritzloff, Paul 248

Quartaro, Nena 196
Quillan, John 93
Quillan, Marie 217

Rankin, Caroline (Spike) 234
Ratcliffe, E. J. 134
Raymond, Frankie 228
Reed, Donald 81
Reicher, Hedwiga 228
Reid, Jane 210
Richardson, Jack 104
Ricketts, Tom 120
Robards, Jason 59
Roccardi, Albert 141
Rolfe, Bernetta 254
Rolfe, Ernest 254
Roman, Frank 93
Romanoff, Constantine 107
Rosing, Bodil 226
Ross, Burt, Jr. 90
Ross, Churchill 88
Ruth, Marshall 158

Sale, Virginia 236
Schuler, Billy (Bill) 250
Schumann Heink, F. 107
Scott, Douglas 244
Seaton, Scott 131
Seay, Billy 245
Seay, Dorothy 218
Sellon, Charles 115
Seymour, Madeline 205
Shumway, Lee 103
Siegel, Bernard 142
Simon, S. S. 141
Slaven, Buster 252
Sleeper, Martha 194
Snyder, Flora 233
Sojin 68
Sparks, Ned A. 144
Spellman, Leora 208
Standing, Wyndham 40
Stanton, Will 159
Stebbins, Yvonne 221
Stockdale, Carl 133
Stone, Arthur 150
Stone, Gene 91
Stone, Jack 95
Stone, Lewis S. 26
Strange, Phillip 84
Stubbs, Harry 131
Sutton, Gertrude 222
Swain, Mack 145
Symonds, Augustin 138

Tapley, Rose E. 234
Theby, Rosemary 186
Theodore, Ralph 78
Thom, Norman F. 139
Thomson, Kenneth 62
Thorne, W. L. 108
Thorpe, Gordon 248
Thrailkill, Don 85
Tollaire, August 118
Torrence, Ernest 34
Turner, William H. 133

Valdez, Antoinette 217
Valentine, Grace 183
Valli, Virginia 167
Vanderveer, Ellinor 222
Vaverka, Anton 133
Visaroff, Michael 123
Von Brincken, William 140
von Seyffertitz, Gustav 67
Von Stroheim, Erich, Jr. 249
Vosselli, Judith 175

Ware, Helen 180
Warfield, Marjorie 212
Washburn, Bryant 63
Watson, Billy 238
Watson, Coy 238
Watson, Delmar 238
Watson, Garry 238
Watson, Harry 238
Welford, Nancy 174
Whitefield, Axel 142
Williams, Guinn 49
Wilson Children 245
Wilson, Hal 142
Wilson, Tom 122
Winkler, Art 94
Winter, Laska 204
Winthrop, Joy 234
Winton, Jane 168
Wise, Jack 91
Withers, Isabel 199
Wood, Ernest 151

Yaconelli, Frank 148

MANAGERS

Berg, Phil 7
Blanchards, The 19
Bren, Milton H. 11
Christensen, W. O. 15
Collier, Ruth, Inc. 9
Corrigan Theatrical Exchange.... 19
Cowell, Mrs. Ernest S. 14
Fralick, Freddie 5
Gould and Price 17
Jacobs and O'Brien 12
Lancaster, John 10
Lichtig and Englander 15
McCoy, Dixie, Inc. 18
Rebecca and Silton 6
Rothwell, Ben H. 18
Schary, Billy 8
Thompson, David H. 16
Ullman, S. George 17
Wadsworth, Jessie 16
Weber, Harry 13
William Morris Agency 14

TECHNICAL DIRECTORS

Herne, W. W. 20
Hollywood Recording Co. 20
Mehra, Lal Chand 20

ANIMALS

Campanaro, Tony 255
Ewing, Jack 255
Henry, E. G. 255
Renfro, Rennie 255

COMMERCIAL

Balzer, Oscar 266
Bowes, Charles 264
Chryson's 272
Earle, Charlotte 267
Ferguson, Harold G., Corp ....
....Outside Back Cover
Hollywood Storage Co. 268
Muller Bros. 263
Shell Oil Co. of Calif. 261
Spotlight, The ....Inside Front Page
Studio of Youth Art....269
Superior Awning Co....271
Tzamouzakis Camera Studies....265
Weatherby-Kayser Shoe Co. 270
Western Photo Engraving Co....256
Western Photo Engraving Co....
....Inside Front Cover
Wolfer Printing Co., Inside Front Page

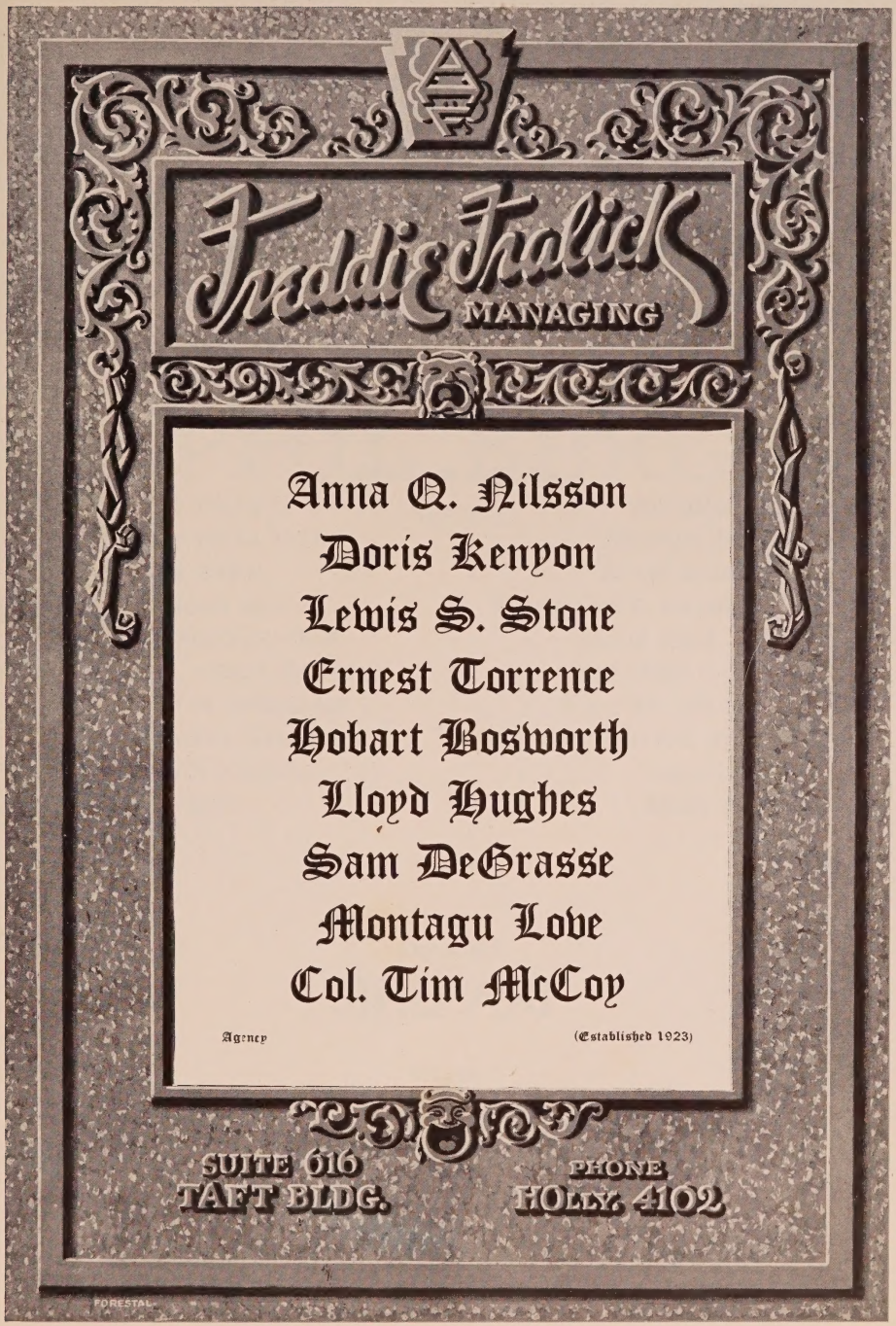
Freddie Thalich
MANAGING
Anna Q. Nilsson
Doris Kenyon
Lewis S. Stone
Ernest Torrence
Hobart Bosworth
Lloyd Hughes
Sam DeGrasse
Montagu Love
Col. Tim McCoy
Agency
(Established 1923)
SUITE 616
TAFT BLDG.
PHONE
HOLLY. 4102
FORESTAL

REBECCA AND SILTON

COMPANY INC AGENCY

managing

MADGE BELLAMY

BETTY COMPSON
CLAIRE WINDSOR
MARIAN NIXON
JOSEPH SCHILDKRAUT
JOHN BOLES
EMMA DUNN
JEANETTE LOFF
JOHN HOLLAND
MATTY KEMP
WALTER HIERS

MARIE PREVOST
PATSY RUTH MILLER
JAMES HALL
SAM HARDY
JOHN HARRON
GARDNER JAMES
JOSEPHINE DUNN
MYRTLE STEDMAN
LINCOLN STEDMAN
SALLY EILERS

Associate:

IRA UHR

GLadstone 6108

6912 HOLLYWOOD BLVD.

PHIL BERG

Agency

1509 N. Vine Street

GRanit 2126

Billy Schary

AGENCY

ARTIST'S REPRESENTATIVE

Associate
PHIL MEYER

EXCLUSIVE MANAGEMENT

PAT SOMERSET JOE DEPEW
OWEN GORIN GORDON NELSON
JACK PENNICK JACK STONE
DEMETRIOS ALEXIS
LILLIAN HACKETT RICCA ALLEN
GLORIA de COTA
ANN BRODY PAULINE WAGNER
VASILY GROMAKOUSKY
Distinguished Russian Baritone

Writers

IRVING BIBO HOWARD JOHNSON
SAM STEPT BUDDY GREEN

Director
WM. B. FRIEDLANDER

613 Taft Bldg. HE mpstd 3594 HO lly 7151
New York Office, 1560 Broadway

RUTH COLLIER, Inc.

Management
of

ARTISTS
DIRECTORS
WRITERS

Musical Department

Personal Supervision

ANDRES De SEGUROLA

CRestview 4161

Associates
Mina Wallis
Virgil Sweeney

John Lancaster

Presents

Eleanor Boardman

Estelle Taylor Aileen Pringle

Walter Pidgeon

Ralph Forbes Matt Moore

Renee Adoree (MGM Contract)

Arthur Lake Richard Carle

Wheeler Oakman

John Darrow George Davis

Effie Ellsler

Martha Mattox Marcelle Corday

Harry Woods

Josephine Brown Mary Jane Irving

Nanci Price

—♪—

Wells Root
(Dialogue Writer)

Carli Elinor
(Musical Director)

—♪—

210 Hollywood Security Building
Corner Cahuenga and Hollywood Blvd.
Phone GRanite 1222

MILTON H. BREN

Agency

Presents the following artists under his exclusive management

James Kirkwood

Jack Pickford *Tommy Dugan*

Ford Sterling *Charley Kaley*

Warner Richmond *Philo McCullough*

Lee Kohlmar

.....

Jane Winton

Blanche Sweet *Dorothy Mathews*

Betty Bronson *Adrienne Dore*

Carlotta King *Catherine Dale Owen*

Martie Martel

.....

Marshall Neilan

Christie Cabanne *John McCarthy*

Tom Terris

.....

Ben Grauman Kohn

Fred Fisher *Matt Taylor*

Houston Branch

.....

6636 Hollywood Blvd. GRanit 6263

New York Representative
CHAMBERLAIN BROWN, 145 West 45

JACOBS & O'BRIEN

Agency

Successors To

JACK GARDNER

Alice Day *Margaret Livingston*

Jobyna Ralston *Ethel Jackson*

.....

Warner Oland *Robert Edeson*

Claude King *Brandon Hurst*

William Holden

Robert Frazer *Ivan Lebedeff*

Harry Cording *Duke Martin*

303-304 Warner Bros. Theatre Bldg.

HO 7950

HARRY WEBER

is now in

HOLLYWOOD

PERMANENTLY

to

PERSONALLY REPRESENT

A

SELECTED

Number of Artists

EXCLUSIVELY

for

TALKING

MOTION

PICTURES

HOLLYWOOD
OFFICE
Bank of Hollywood
Building
Hollywood & Vine Sts.
Telephone:
Hollywood 2181

VAUDEVILLE, MUSICAL AND DRAMATIC

Our New York City offices in the Palace Theatre Bldg., 1564 Broadway are representing most of the stars of vaudeville and musical comedy

HARRY WEBER—SIMON AGENCY

NEW YORK CHICAGO PARIS

(Established 1898)

William Morris Agency

Walter Meyers, Manager William Perlberg, Associate

WARNER BROTHERS THEATRE BUILDING

6425 Hollywood Boulevard HOllly 3142

HOLLYWOOD, CALIFORNIA

Representing the following Artists, Writers and Directors for Talking Pictures

SOPHIE TUCKER	MARION HARRIS	ALBERTINA RASCH
ROONEY & BENT	WALTER HUSTON	DANCERS
EDDIE LEONARD	SAMMY COHEN	SAMMY LEE
FOUR MARX BROTHERS	THREE BROX SISTERS	DR. HUGO REISENFELD
RUTH ELDER	JACK BENNY	DENNIS KING
DUNCAN SISTERS	BUSTER WEST	LILLIAN ROTH
EDGAR MacGREGOR	RUTH CUMMINGS	

Booked the following Picture Stars for PERSONAL APPEARANCES in the De-Luxe picture houses, Vaudeville and European tours

AL JOLSON	JACKIE COOGAN	TOM MIX	MAE MURRAY
FANNIE BRICE	ANITA STEWART	CHARLEY CHASE	LEW CODY
HARRY LANGDON	LUPINO LANE	GEORGE SIDNEY	BUCK JONES
SAMMY COHEN	BILL DOOLEY	OUR GANG KIDS	BEN BARD

Mrs. Ernest S. Cowell Agency

Artists' Representative Managing

Holmes Herbert Arthur Stone

Emily Fitzroy Andre Beranger

Walter Westmore

MAKE UP ARTIST

HOlly 5723 GRanit 1662

HARRY H. LICHTIG
BEN A. ENGLANDER

(LICHTIG & ENGLANDER)
Agency

Ten Years in Hollywood *Representing*
WRITERS, DIRECTORS AND ARTISTS

HARRY SPINGLER
Associate

WARNER BROS. THEATRE BLDG.
HOlly 1068

W. O. CHRISTENSEN

Agency
Management

HOlly 6229 HEmpstd 1294

JESSIE WADSWORTH

(Agency)

Artists

Gertrude Astor
Daisy Belmore
James Bradbury, Jr.
Tyler Brooke
G. Pat Collins
Paul Fix
Greta Granstedt
Arthur Housman
Dorothy Janis
Eddie Kane
Barbara Leonard
Anita Louise
Fritzi Ridgway
Grady Sutton
Theodor von Eltz
Charlotte Walker
John Wray

Studio Contract Players

Robert Armstrong - - - *Pathe*
Sally Blane - - - - - *R.K.O.*
John Breeden - - - - - - *Fox*
Mary Doran - - - - - *M-G-M*
Frank Reicher - - - - *Pathe*
Stanley Smith - - - - *Pathe*

Dance Producer

Maurice Kusell

220 Taft Building **HE mpstd 0502**

David H. Thompson

PERSONAL MANAGEMENT

In Association with

Ivan Kahn Agency

Hollywood First National Building
6777 Hollywood Blvd.
GL adstone 9609 GR anit 9145

S. GEORGE ULLMAN
AND ASSOCIATES
INCORPORATED
Personal Representation and Management of Artists, Writers and Directors
6606 SUNSET BOULEVARD
HOLLYWOOD, CALIFORNIA
TOM CONLON HOLLY 2627—2628 JACK SHERRILL

GOULD AND PRICE
Managing
Artists Writers
Directors
6560 Hollywood Boulevard, Suite 218
GLadstone 3797
HARRY GOULD MANNIE PRICE

DIXIE McCOY, Inc.

AGENCY

SEVEN NINETEEN GUARANTY BUILDING
HOLLYWOOD, CALIFORNIA
HOlly 5766

Representing

ELINOR FLYNN
VIDA DEL VALLE
LISA ROMA
CHARLOTTE WYNN
DIXIE GAY
FRANCES LEE
BRUCE GENTLE
REX LEASE
BARTON HEPBURN

516 Taft Building HEmpstd 5428

Ben H. Rothwell Agency

H. C. Rothwell: Manager
Associate: Harry R. Vaile

THE BLANCHARDS

ARTISTS REPRESENTATIVE
All from the Speaking Stage

Grant Mitchell	Trixie Friganza	Frank Beaston	Elsa Ersi
Frances Starr	Mary Lawlor	Jimmy Hussy	Madge Kennedy
Elizabeth Murray	Chas. Purcell	Harry Holman	Frank McGlynn
Helen MacKellar	Lew Kelly	William H. Tooker	Mary Boland
Roger Imhoff	Harry Fox	Crystal Herne	Henry Hull
Frank Curran	Joe Browning	Doria (Balli) Weaver	Mabell Withee

Murdock Mac Quarrie

* * * *

Dialogue Writer
Evelyn Blanchard

Directors
Chas. Coburn
Priestly Morrison
Ira Hards

Song Writer
Joseph E. Howard

Home Phone
HO lly 7980

TAFT BUILDING
Hollywood, Calif.

Office Phone
GR anit 8402

New York Office 1560 Broadway

Residence GL adstone 3473—Cable Address, Corwood—Office GR anit 1277

EMMETT CORRIGAN
Manager

Corrigan Theatrical Exchange

[Agency]

Selective Casting for Stage and Screen

Taft Building, 1680 No. Vine St. **Hollywood, Calif.**

Associate, Vella Raridon

Blanchards, Taft Bldg.....GR 8402
Berg, Phil, 1409 N. Vine.....GR 2126
Bren, Milton, 6636 Hollywood Blvd. .....GR 6263
Christensen, W. O., 1606 Cahuenga .....HO 6229, HE 1294
Cinema Casting, 1442 Beachwood Dr. .....GR 9960
Coburn, Guy R., 1606 N. Highland Ave. .....HO 3540
Cohill, Wm. W., 6605 Hollywood Blvd. .....GL 7290
Collier, Ruth, Inc., 8226 Sunset Blvd. .....CR 4161
Corrigan, Emmett, 521 Taft Bldg. .....GR 1277
Cowell, Mrs. Ernest S., 1637 N. Orange Grove Ave..HO 5723, GR 1662
Dolge, Grant E, 904 Guaranty Bldg. .....GR 4308
Dunn, Bill, 304 Guaranty Bldg. GL 6795
Fitzpatrick, Loretta, 5617 Hollywood Blvd. .....GR 3650
Fralick, Freddie, 616 Taft Bldg. .....HO 4102
Gould and Price, 6560 Hollywood Blvd. .....GL 3797
Hershfield, Ben, 6636 Hollywood Blvd. .....GL 1123
Inglis, Grace, 312 Security Bank Bldg. .....GR 3128, GL 7705
Jacobs and O'Brien, 303-304 Warner Bros. Theatre Bldg.....HO 7950
Johnstone, Menifee I., 1529 Western Ave..HE 9940, HE 5109, GR 5496
Lancaster, John, 210 Security Bldg. .....GR 1222
Landau, Arthur, 1509 N. Vine St. .....GR 3125
Lichtig & Englander, 405 Warner Bros. Theatre Bldg.....HO 1068
McCullough, Ralph, 455 N. Rodeo Dr. .....CR 6102
McCoy, Dixie, Inc., 718 Guaranty Bldg. .....HO 5766
Morris, William Agency, 6425 Hollywood Blvd. .....HO 3142
Rebecca & Silton Co., Inc., 6912 Hollywood Blvd. .....GL 6108
Robinson, Fred, 455 N. Rodeo Drive .....CR 6102, HE 7821
Rosen, Al, 6636 Hollywood Blvd. .....HE 4305
Rothwell, Ben, 516 Taft Bldg. HE 5428
Schary, Billy, 613 Taft Bldg. .....HE 3594, HO 7151
Selznick, Myron and Joyce, Frank Holly'd Bank Bldg.....HO 2124
Small, Edward, Co., 6331 Hollywood Blvd. .....GR 1166
Thompson, David H. (Ivan Kahn Agency), Hollywood First Nat'l Bank Bldg. .....GR 9145
Ullman, S. George, 6606 Sunset Blvd. .....HO 2627
Wadsworth, Jessie, 220 Taft Bldg. .....HE 0502
Weber, Harry, 309 Bank of Hollywood .....HO 2181
Wurtzel, Harry, 1509 N. Vine St. .....HO 6173
Wills, Miriam, 1219 Taft Bldg. GR 4677

LAL CHAND MEHRA

***"His work was highly satisfactory in all respects, and his services proved extremely valuable. We are glad to recommend him to anyone."*—Wm. Koenig, Studio Mgr., Warner.**

Born at Amritsar, India
Educated in India and America

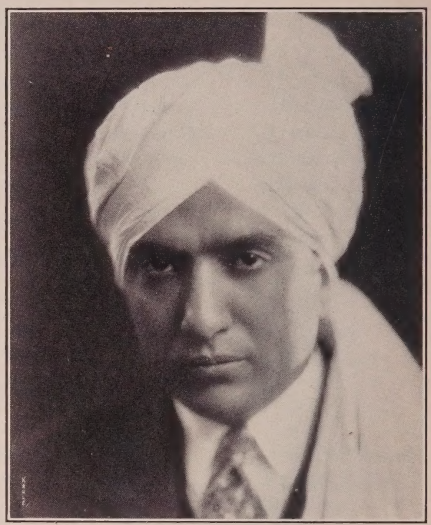

EAST INDIAN
TECHNICAL DIRECTOR
ACTOR AND LECTURER

Authentic information on all branches of life, art, music, dances, customs, manners and dress of **India**

Still Playing
"Chotee" in "The Thirteenth Chair"
Tod Browning—M-G-M Movietone

Just Finished
"The Green Goddess" *with George Arliss*
Al Green—Warner Bros. Vitaphone

Current Release
"The Black Watch"—*John Ford*
William Fox Movietone

EX position 6691 **GL adstone 1454**

W. W. HERNE—*Electrical Engineer*

Geographer and Historian, Consulting Scenarist, Japan, the Philippine and South Sea Islands, Dutch East Indies, Siam and Panama, China: Civil and Military

Technical developments involving Chinese, Filipino, Indian, Japanese and Mexican construction gangs; 'longshore and merchant ships' crews of all nationalities; metal mining, ore milling and smelting, railroading and lumbering.

Management
S. GEORGE ULLMAN & ASSOCIATES, INC.
HO lly 2627

A Synchronized Voice and Screen Test

is the most convincing argument to the producer.
Get yours now and cinch that part!

Rates reasonable ***Courtesy to agents***

HOLLYWOOD RECORDING CO.

We also do Production Recording. Estimates Furnished

6276 Hollywood Blvd. **Hollywood, California**

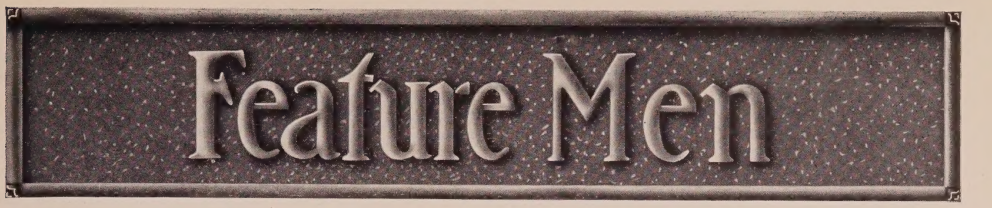

The names appearing in bold type are advertisers in this classification who have answered the Standard Questionnaire

Alvarado, Don .....GR 9145
Allister, Claud .....CR 4161
Ames, Robert .....GR 1166
Andersen, Robert .....GR 4677, HE 4567, OL 6712
Arliss, George .....Warner Bros.
August, Edwin .....TU 3935, VA 4432

Bard, Ben .....WH 1161
Barnes, T. Roy .....HE 6298
Barrymore, Lionel .....M-G-M
Barton, Buzz .....HO 4102
Beery, Noah .....GL 2115, No. Ho. 444
Belmore, Lionel .....GL 1123, HO 7145, GL 2506
Beranger, Andre ...HE 1161, HO 5723
5 ft. 10 in., 150 lbs.; tlk. p. exp.; stage exp.—drm., com.; dialect all languages.
Betz, Mathew .....GR 4308
Bill, Buffalo, Jr. (Jay Wilsey) .....HO 7876
Bosworth, Hobart .....HO 4102
Bowers, John .....GR 1166
Breese, Edmund.....OX 1626, CR 4161
5 ft. 9 in., 150 lbs.; tlk. p. exp.; stage exp.—vaud., drm., com.
Burns, Edmund .....HE 1161
Bushman, Francis X.....GR 6475
Bushman, Francis X. Jr.....GL 5777, GL 3797

Cameron, Rudolph .....CR 4161
Campeau, Frank. ...HE 2151, GL 1123
5 ft. 10 in., 150 lbs.; tlk. p. exp.; stage exp.—vaud., drm., com.; sing baritone; play piano, guitar, mandolin.
Carew, Arthur Edmund.....S. Mon. 320-63, CR 4161
Carillo, Leo .....HO 4102
Carle, Richard .....GR 1222
Chadwick, Cyril.....HE 7821, CR 6102
Chandler, Lane .....GL 3797
Cody, Lew .....HO 4102
Collier, William, Jr.....CR 7326
Conklin, Chester .....GR 4308
Conklin, William....CR 9627, HO 2164
6 ft., 182 lbs.; tlk. p. exp.; stage exp.—vaud., drm., com.; sing baritone.
Cook, Clyde .....GR 2126
Cooley, Hallam .....HO 2181
6 ft., 170 lbs.; tlk. p. exp.; stage exp.-music, vaud., drm., com.; dialect French, Spanish, Jewish, Japanese, German, Italian, Chinese.
Cortez, Ricardo .....GL 1670
Costello, Maurice .....OX 9658
Crane, James .....GL 3797

Davidson, John ....HO 2124, HO 2020
DeGrasse, Sam .....HO 4102
De Segurola .....CR 4161
Dix, Rollo .....GR 1277, HO 3642
Donovan, Jack .....S. Mon. 242-19
Dougherty, Jack .....HO 4102
Duryea, George .....GR 4308

Earle, Edward .....GL 2192, HO 2627
Edeson, Robert ....HE 6734, HO 7950
5 ft. 10 in., 170 lbs.; tlk. p. exp.; stage exp. — vaud., drm., speak French, German, Spanish; dialect French, Spanish, Jewish, Japanese, German, Italian, Chinese.
Edwards, Snitz.....GL 3861, GR 7891, GR 1166
Elliott, Robert .....GL 9609, GR 9145
6 ft. 1½ in., 185 lbs.; tlk. p. exp.; stage exp.—music, vaud., drm., com.; dialect French, Spanish, Jewish, German, Italian; sing baritone.

Fairbanks, Douglas, Jr.....HO 7950
Fawcett, George .....GR 2126
Feld, Fritz .....HO 7960, HO 1068
Fellowes, Rockcliffe .....GL 1818
Fleming, Claude .....GR 5101
Ford Harrison .....HE 9940, HE 5109, GR 5496
Forrest, Allan .....WY 2229
Francis, Alec B.....HO 2627
Frazer, Robert .....HO 7959
Fulton, Jimmie .....HO 4102

Goodwin, Harold ....HE 7821, CR 6102
Gordon, Huntly .....GR 4308
Grant, Lawrence .....GL 1123
Green, Harry .....HO 2240
5 ft. 7 in., 124 lbs.; tlk. p. exp.; stage exp.—vaud., drm., com.; speak German; dialect French, Jewish, German, Italian.
Gribbon, Eddie .....CR 4161, HE 2821

Hackathorne, George .....HO 2388
Haines, Robert.....GL 2192, GL 1874, HO 2627
5 ft. 10½ in., 178 lbs.; tlk. p. exp.; stage exp.—vaud., drm., com.; speak German; sing baritone.
Hale, Creighton .....HE 8142
Hardy, Sam .....GL 6103
6 ft. 3 in., 190 lbs.; tlk. p. exp.; stage exp.—music, vaud., drm., com.; play piano; dance stage, eccentric.
Harlan, Kenneth .....HO 2627
Harris, Tommy .....HE 5428
Hart, Neal .....HE 6803
Hatton, Raymond .....CR 4161
Haupt, Ullrich .....HO 2627
Henderson, Dell ...OR 9202, GR 1166
6 ft. 1 in., 220 lbs.; stage exp.—music, vaud., drm., com.; sing baritone.
Herbert, Holmes ....HO 5723, GR 1662
5 ft. 11 in., 168 lbs.; tlk. p. exp.; stage exp.—vaud., drm., com.; dialect Irish, Scotch.
Hersholt, Jean .....GL 6237
Hines, Johnnie .....MO 143-21
Holmes, Stuart.....HE 4709
Holtz, Tenen .....HO 2124
Howard, Frederic .....HO 2164, GL 3797, GR 9362
Hoxie, Jack .....Burbank 8700-R-4
Hoyt, Arthur .....TR 1981
Hughes, Gareth.....DR 3669, VA 0529
Hughes, Lloyd .....HO 4102
Hurst, Brandon .....GR 0392, GR 4071, HO 7950
5 ft. 11 in., 160 lbs.; tlk. p. exp.; stage exp.—music, vaud., drm., com.

James, Gardner .....GL 6108
Jessel, George .....HO 5723

Kaliz, Armand.....GL 1123, HE 1161
Karns, Roscoe .....CR 6102, HE 7821
Keith, Ian .....CR 4161
Kerry, Norman .....HO 4102
Kirkwood, James ..HE 4205, HE 1941
Kohler, Fred .....GL 1123
Kolker, Henry .....GR 4308
Kosloff, Theodore.....GR 4209

Landis, Cullen .....HO 4102
La Roque, Rod.....HO 4102
Lewis, Mitchell .....RO 4125, HO 2164
Lewis, Ralph .....OX 4732, HO 4102
Loder, John .....CR 6869
Long, Walter .....GR 9995
Love, Montagu .....HO 4102
Lugosi, Bela .....GL 8092
6 ft. 1½ in., 178 lbs.; tlk. p. exp.; stage exp.—drm, operettas; speak German, Hungarian; sing baritone.
Lyon, Ben .....CR 3238

MacDonald, Wallace..HE 1161, HE 0477
Mack, Wilbur .....GL 6360, GL 5061
Maloney, Leo .....OX 9467
Marmont, Percy .....GR 4677
Marshall, Tully .....S. Mon. 332-90
Martindel, Edward...DR 4932, GR 1166
6 ft. 1½ in., 200 lbs.; tlk. p. exp.; stage exp.—music, vaud., drm., com.; speak German; sing bass; play organ, piano; dance stage.
Mason, LeRoy .....GL 6795
Matiesen, Otto .....GR 0767, GR 3032, HO 2124
5 ft. 9 in., 150 lbs.; stage exp.—music, drm., com.; speak German, Scandinavian; dialect French, Spanish, German, Italian, Danish, Norwegian, Swedish; sing baritone.
McCollough, Philo HE 2780, GR 6263
6 ft., 178 lbs.; tlk. p. exp.; stage exp. music, drm., com.; dialect French, Spanish, German, Italian; dance stage.
McCoy, Col. Tim.....HO 4102
McDonald, Francis .....HE 4134
McGrail, Walter ....HO 6229, HE 1294
McGregor, Malcolm .....GR 2126, WH 5522
McIntosh, Burr .....GL 1131
McKee, Raymond .....HO 2627
Mestayer, Harry....GR 7805, GR 1166
Middleton, Charles B...S. Mon. 657-36
Miljan, John .....OR 6709, GR 2126
Mong, William V.....S. Mon. 334-30, HO 2627, GR 8230
Moore, Matt .....GR 1222
5 ft. 10½ in., 160 lbs.; stage exp.—drm.
Moore, Owen .....OX 4438
Moore, Tom .....S. Mon. 247-13
Moreno, Antonio .....HO 7950
Murray, Charlie .....DR 7434
Myers, Harry.....GR 1222, WA 6434
5 ft. 11½ in., 190 lbs.; stage exp.—vaud , drm., com.

Natheaux, Louis .....OX 3119

O'Brien, Eugene .....GL 3648
6 ft., 165 lbs.; stage exp.—vaud., drm.; play piano.
O'Brien, Tom.....OR 7422
O'Malley, Pat .....HO 2124

Pangborn, Franklin .....GL 4146, GR 9524, GR 0241
5 ft. 10½ in., 155 lbs.; tlk. p. exp.; stage exp.—drm., com.; sing baritone; play piano.
Patrick, John .....GR 1166
Peters, House .....OX 6353
Pickford, Jack .....GR 6263

Quillan, Eddie .....Pathe

Randolf, Anders .....GR 2126
Robards, Jason .....CR 4161
5 ft. 10 in., 168 lbs.; tlk. p. exp.; stage exp.—music, vaud., drm., com.; sing baritone; play ukelele, piano.
Roche, John .....GL 1036, HO 2627

St. Polis, John.....GR 9443
Salisbury, Monroe .....HO 7132
Schildkraut, Rudolph .....GL 6108
Sherman, Lowell .....OX 7111
Sidney, George .....GR 1166
Simpson, Russell..HO 2124, MO 130-88
Sojin .....DR 8517, HE 0502
6 ft. 1 in., 145 lbs.; tlk. p. exp.; stage exp.—drm., com.; speak Japanese; sing bass; play all oriental instrumets; dance all oriental dances.
Soussanin, Nicholas .....HO 2124
Standing, Wyndham.....GR 1166
6 ft. 1½ in., 185 lbs.; tlk. p. exp.; stage exp.—music, vaud., drm., com.; sing baritone.
Stanley, Forrest....HE 2486, GL 3797
Steele, Bob .....MO 192-11
Sterling, Ford .....HO 0353
Stewart, Roy .....WA 7529
Stone, Lewis S.....HO 4102

Tearle, Conway .....GR 4308

Feature men continued

Thomson, Kenneth..HO 6229, HE 1294
Toler, Sidney .....HO 6801
Torrence, David .....OX 6723
Torrence, Ernest .....HO 4102
Trevor, Norman .....HO 8181
Tucker, Richard .....GR 2126

Vavitch, Michael .....GR 4308

von Eltz, Theodor.....HE 0502
von Seyffertitz, Gustav.....CR 6102

Washburn, Bryant.....
.....CR 6469, HE 5395, HO 2627
5 ft. 11 in., 160 lbs.; stage vaud., drm., com.; dialect German, Italian, Jewish.

Wales, Wally .....GL 3797
Walthall, Henry B. .....OX 4352
Williams, Guinn .....GR 1166
Wilsey, Jay (Buffalo Bill, Jr.).HO 7876

Young, Roland .....OX 6121

MITCHELL LEWIS

RO chester 4125
Masquers Club HO lly 2164

ROBERT ELLIOTT

Current Releases
"Thunderbolt"—*Joseph Von Sternberg—Paramount*
"Protection"—*Benjamin Stoloff—Fox*

Future Release
"Kathleen Mavoureen"—*Al Ray—Tiffany-Stahl*

DAVID H. THOMPSON, MANAGER
Phones: GL adstone 9609—GR anit 9145—HO lly 4102

HUNTLY GORDON

Management GRANT E. DOLGE—GRanit 4308
Agency

Melbourne Spurr Photo

RAYMOND HATTON

Free Lancing

Present Engagement—"The Mighty"—*John Cromwell—Paramount*
Future Releases
"Cupples" in "Trent's Last Case"—*Howard Hawks—Fox*
"When Caesar Ran a Newspaper"—*Walter Graham—Christie* "The Office Scandal"—*Paul Stein—Pathe*
"Dear Vivian"—*Christie*
All three dialogue pictures

RUTH COLLIER
Inc.
CR estview 4161

Associates
Minna Wallis
Virgil Sweeney

George Andre Beranger

HE 1161

"One of the few Great Farceurs in Films"
(Mark Barron in *The New York Herald-Tribune*)

THE SENTIMENTAL GUN-MAN in Doug Fairbanks' *"FLIRTING WITH FATE"*

THE NUT SCENARIO-WRITER in Sidney Franklin's *"DULCY"*

THE GREAT BIG MOVIE-STAR in St. Clair's *"ARE PARENTS PEOPLE?"*

THE PATHETIC MOVIE DIRECTOR in Bebe Daniels' *"MISS BREWSTER'S MILLIONS"*

THE HANDSOME YOUNG OPTIMISTIC PRINCE PETER in *"THE GRAND DUCHESS AND THE WAITER"*

THE DANCER-SHEIK in Ernst Lubitsch's *"SO THIS IS PARIS!"*

THE GIRL-GETTER in Richard Dix's *"PARADISE FOR TWO"*

THE SMALL BACHELOR in William Seiter's *"THE SMALL BACHELOR"*

CLAUDE DEBRIS in Warner Brothers' *"IF I WERE SINGLE," "POWDER MY BACK," "BEWARE OF BACHELORS" ETC.*

and

SEVERAL TALKIES

including

SYMPATHETIC EMOTIONAL ALL-STAR ROLE in *"STARK MAD"*

Present Engagement:

COMEDY LEAD in *ANOTHER BIG EXTENDED RUN TALKIE—SINGIE—DANCIE—JAZZIE*

Mrs. Ernest S. Cowell
HO 5723
Business Representative

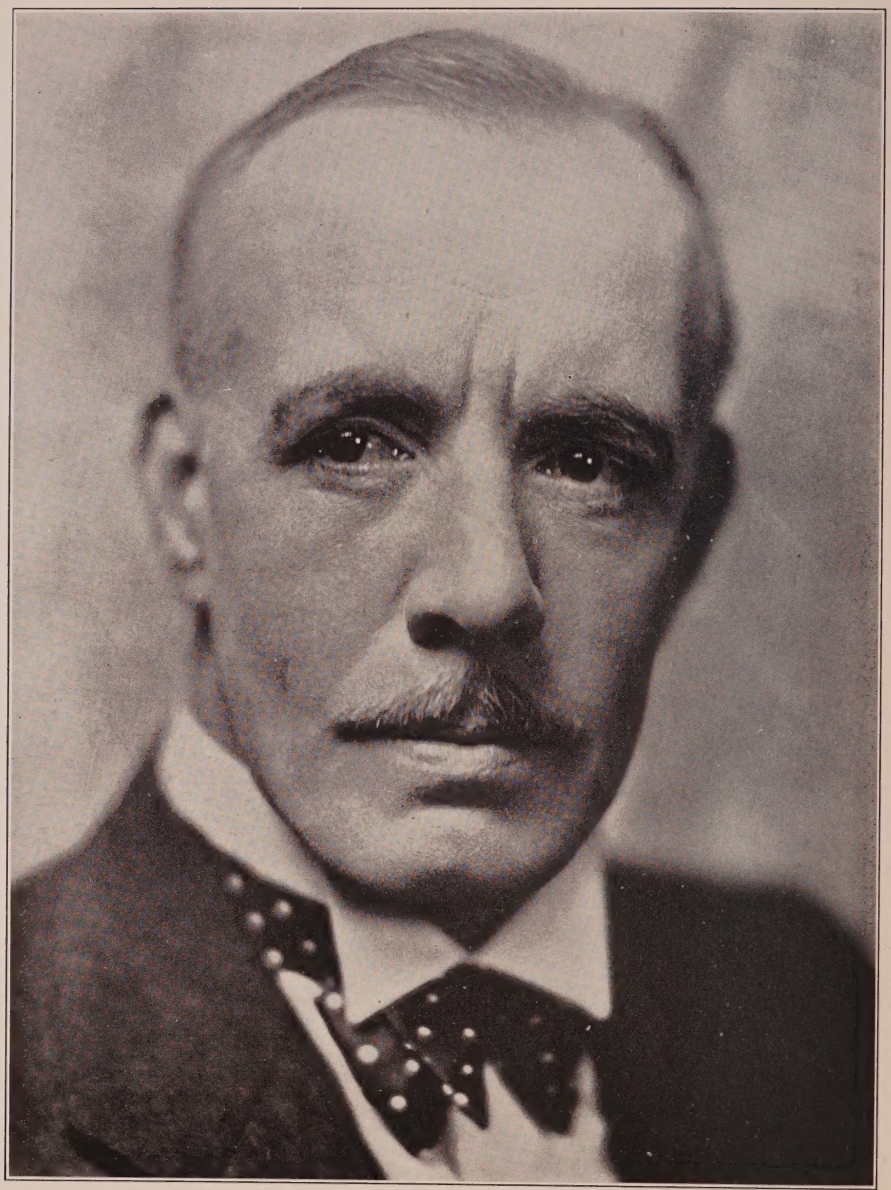

Lewis S. Stone

Management of Freddie Fralick

Agency

HOlly 4102

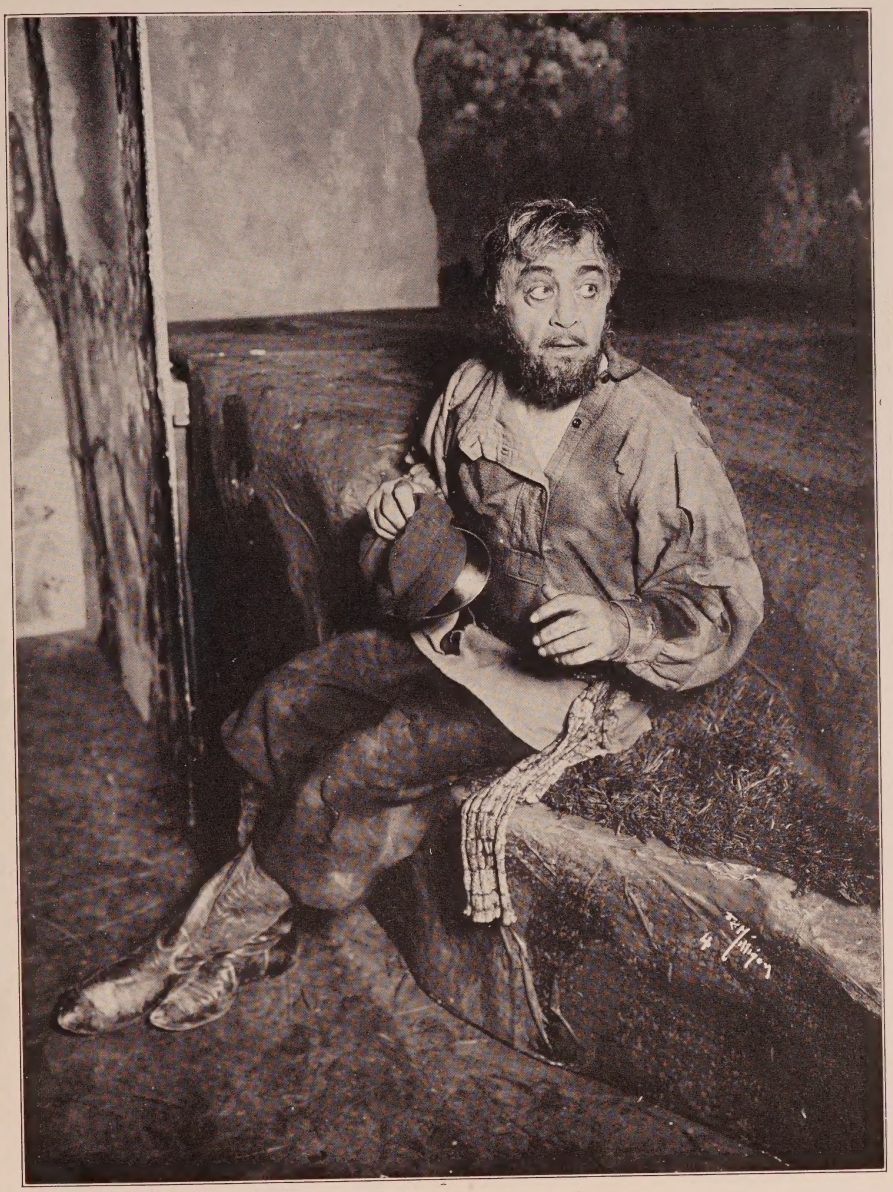

ROBERT EDESON

JUST MARKING TIME

Management of
JACOBS and O'BRIEN
HOlly 7950

HOLMES HERBERT

Future Releases

"Her Private Life"—*Korda—First Nat'l*
"The Charlatan"—*George Melford—Universal*
"Madame X"—*Barrymore—M-G-M*
"Careers"—*John Francis Dillon—First Nat'l* "Little Pal"—*Lloyd Bacon—Warner Bros.*
"The Careless Age"—*John Griffith Wray—First Nat'l*

Under Personal Management of MRS. ERNEST S. COWELL

HOlly 5723 GRanit 1662

CHESTER CONKLIN

Having completed his
Term Contract
with
Paramount Famous-Lasky
Corporation
is now
FREE LANCING

For Stage and Screen engagements address

GRANT E. DOLGE
Agency
904 Guaranty Building
Hollywood, California
GRanit 4308

Melbourne Spurr Photo

Lloyd Hughes

Management of Freddie Fralick
Agency
HOlly 4102

Played by

CLARENCE DE BRIE

Singing his "Sarabande of Ecstasy"
in "Green Minor"

9 Talking Pictures

Under the Personal Management of
HARRY WEBER
HOlly 2181

HALLAM COOLEY

Francis Bruguiere

MATT MOORE

Personal Representative
JOHN LANCASTER
GRanit 1222

Sam Hardy

Tennis and Bridge

Ernest Torrence

Management of Freddie Fralick
Agency
HOlly 4102

ANDRES DE SEGUROLA

Actor — Singer

He has just finished a Feature Role in

"GENERAL CRACK"

John Barrymore's First Talking Picture

RUTH COLLIER
INC.
CR estview 4161

Associates
Minna Wallis
Virgil Sweeney

Witzel Photographer

FRANCIS X. BUSHMAN

Just home from seven months
Vaudeville tour and Available

GRanit 6475

BELA LUGOSI

Created Feature Roles in Five Broadway, New York Stage Successes

"Prisoners" with Corinne Griffith
Leading Male Role in "The Thirteenth Chair"—*Browning—M-G-M*
Recently starring in "Dracula" at the Hollywood Music Box Theatre

Courtesy to all agents GL adstone 8092

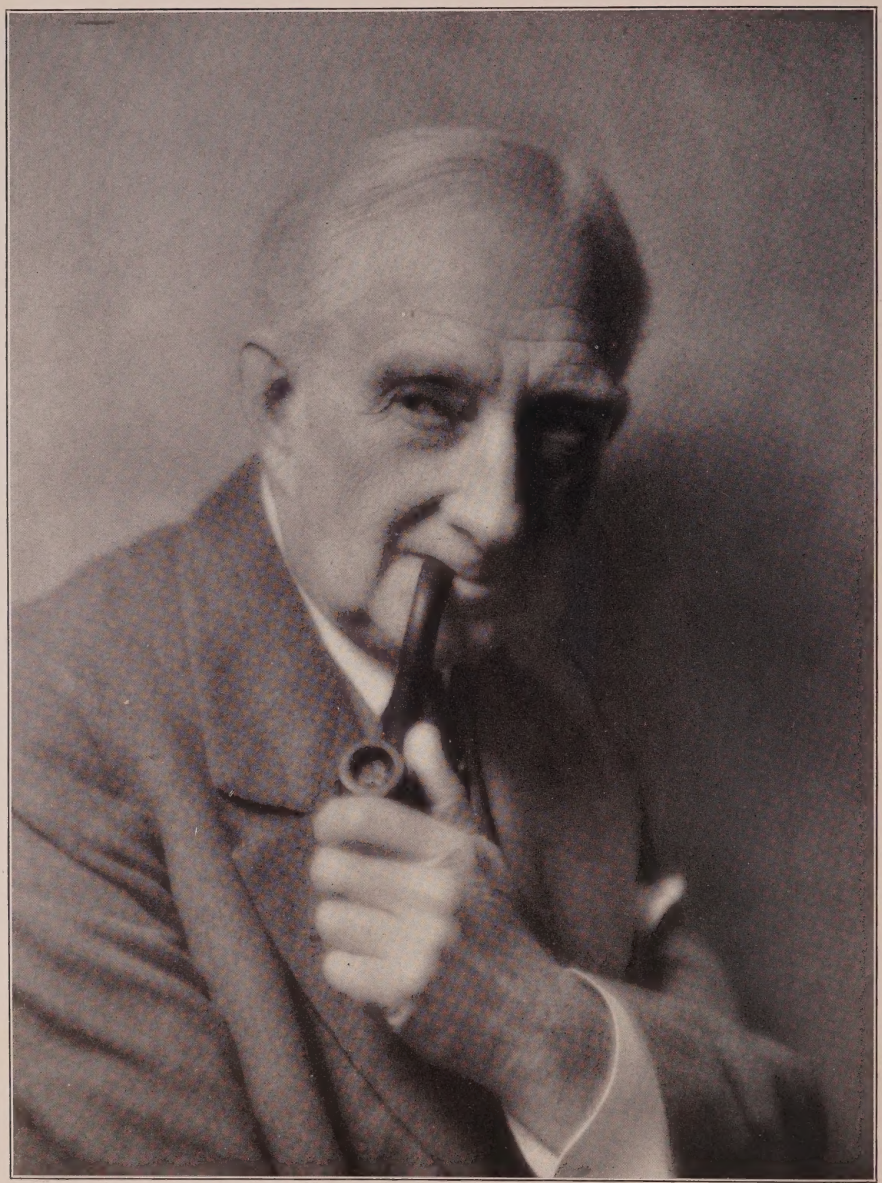

Richard Beghtol, San Diego

ALEC B. FRANCIS

"Evangeline"—*Edwin Carewe Prod.*

Current Releases

"The Terror"—*Del Ruth*—*Warner Bros.*

"The Lion and the Mouse"—*Lloyd Bacon*—*Warner Bros.* "The Shepherd of the Hills"—*Al Rogell*—*First Nat'l*
"The Little Snob"—*John Adolfi*—*Warner Bros.*

Management S. George Ullman and Associates, Inc. HOlly 2627

JACK PICKFORD

Management
MILTON H. BREN
GR anit 6263

Witzel Photographer

WYNDHAM STANDING

Returned from London and Berlin

PRODUCT OF STAGE AND SCREEN

Management
EDWARD SMALL CO.
GR anit 1166
HO lly 4102

Dr. Stevens in the Prologue

Dr. Stevens Disguised as
"Feeler" at "Oily" Joe's Place

WM. J. KELLY

The Original **DR. LESLIE STEVENS**
Disguised in "Oily" Joe's Speakeasy as **"FEELER" THE BLIND MAN**
(Eddie Connelly's Friend)

The two leading character roles in
"BROTHERS"
with BERT LYTELL—By Herbert Ashton, Jr.

27 WEEKS IN NEW YORK AT 48TH ST. THEATRE
MR. KELLY IS TERMINATING HIS ENGAGEMENT WITH "BROTHERS"

LEADING ROLES IN BROADWAY SUCCESSES

DAVID BELASCO.....'THE LILY'
COHAN & HARRIS.....'THE HOUSE NEXT DOOR'
CHAS. FROHMAN.....'THE TRUTH'
WILLARD MACK.....'THE BIG CHANCE'
J. C. NUGENT.....'KEMPY'
And Many Others

ALSO FEATURED IN SEVERAL MOTION PICTURES

Permanent Address, The Lambs' Club, New York

Walter F. Seely Photo

Hobart Bosworth

Management of Freddie Fralick

Agency

HOlly 4102

MATHEW BETZ

Current Releases

"Girls Gone Wild"—*Lew Seiler—Fox*

"Sins of the Father"—*Ludwig Berger*

"Patent Leather Kid"—*Al Santell—First Nat'l*

"The Shepherd of the Hills"—*Al Rogell—First Nat'l*

Future Release

"The Girl in the Glass Cage"—*Ralph Dawson—First Nat'l*

Management GRANT E. DOLGE—GR anit 4308
Agency

Freulich Photo *Lansing Brown Photo*

EDMUND BURNS

"The Woman on Jury"—*Dorothy Mackaill—First Nat'l*
"She Goes to War"—*Henry King—United Artists*
"Children of the Ritz"—*John Francis Dillon—First National* "Souvenir"—*James Cruze All-Talking Prod.*
"Hard to Get"—*Wm. Beaudine—First National*
Just Completed
"Sentinal Light"—*Lee Cordova—Beacon Prod.*
Hollywood Athletic Club—HE mpstd 1161

LAWRENCE GRANT

Current Parts:

The Genial Prime Minister
in
"THE EXALTED FLAPPER"
Wm. Fox

The Sadistic Doctor
in
"BULLDOG DRUMMOND"
Sam'l Goldwyn

The Hypocrite Reformer
in
"THE CANARY MURDER"
Paramount

The Hungarian Violinist
in
"IS EVERYBODY HAPPY"
Warners

MANAGEMENT
Ben Horshfield
GL.1123

EUGENE O'BRIEN

GL adstone 3648

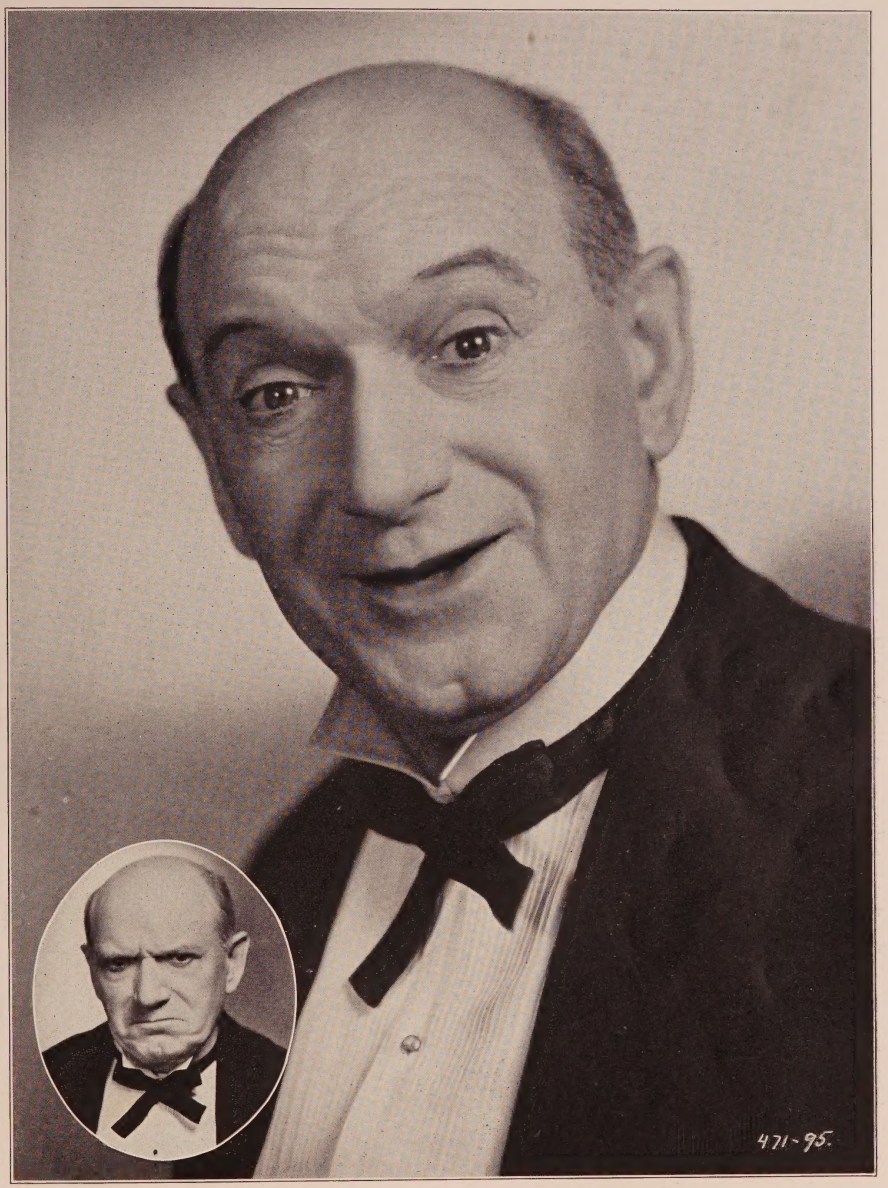

JOSEPH CAWTHORN

Present Engagement

"Taming of the Shrew"—*United Artists*

"Street Girl"

"Two Girls Wanted"
"Silk Legs"—*Fox*

"Very Confidential"—*Fox*
"Hold 'Em Yale"—*Pathe*

2018 No. Vine Street. GLadstone 8363

Paralta Photo

HARRY MESTAYER

ACTOR—DIRECTOR

"Harry Mestayer is one of the outstanding actors of the New York stage."—Heyward Broun, New York World.

Featured in one reel talkie for Paramount, "Highlowbrow" and two-reel talkie, "Moonshine" with James Barton. Just finished Featured role in George Fitzmaurice talkie production, "The Locked Door."

GR anit 7805

Edward Small Agency—GR anit 1166

Woodbury Photo

GUINN WILLIAMS

Now Engaged

"Lucky Star"—*Borzage—Fox*

Future Releases

"Our Daily Bread"—*F. W. Murnau—Fox*

"From Headquarters"—*Bretherton—Warner Bros.*

Current Releases

"Noah's Ark"—*Curtiz—Warner Bros.*

"My Man"—*Mayo—Warner Bros.*

Available June 20

Management EDWARD SMALL CO.

GRanit 1166

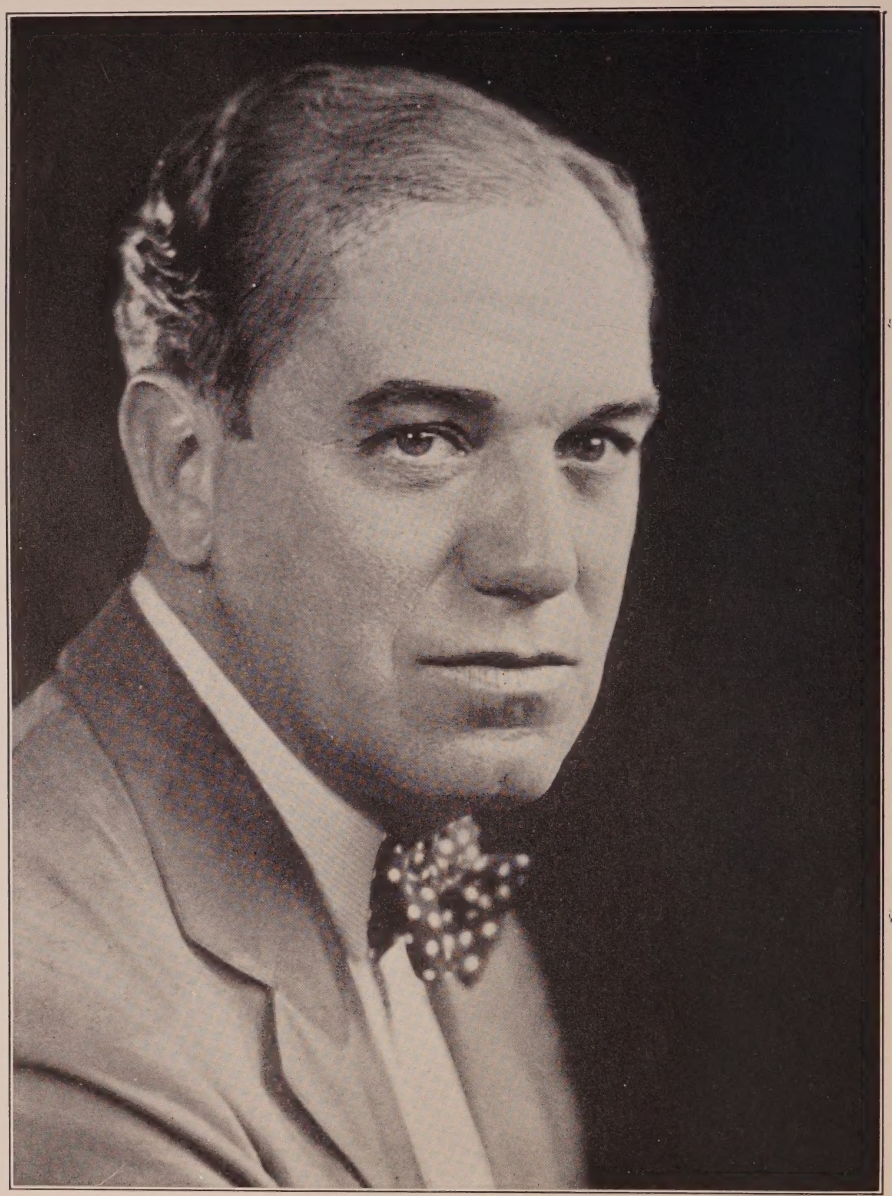

Montagu Love

Management Freddie Fralick
Agency
HOlly 4102

Lansing Brown Photo

BRANDON HURST

Present Engagement
"Her Private Life"—*Alexander Korda—First Nat'l*

Just Finished
"The Greene Murder Case"—*Frank Tuttle—Paramount*

Exclusive Management JACOBS AND O'BRIEN
HOlly 7950

EDDIE PHILLIPS

Under contract to Universal

Heavy in Reginald Denny's "His Lucky Day"

Featured in Universal "College Love" and Twelve "Collegians"—All Talking

HEmpstd 3151
Mr. Harry Garson

GR anit 2897

Suitable for a
Short

WILLIAM V. MONG

In His Own Short Play

"JOHN AMERICA"

Played at the Writers' Club, May 29, 30, with Mr. Mong, William Walling and Dorothy Phillips

"Perhaps the dramatic content, the apogee of the evening, was reached in that slip of emotional beauty, poignant in the passion of its sincerity, "JOHN AMERICA," written by William V. Mong, who also played the leading part. A real patriotism, that of the foreign-born citizen who carries an ideal of America forgotten by the average American, was painted with such pathos and fidelity that, in the heart of a business man, it became a realization, rather than the vain shibboleth of some outworn tradition. To his characterization, "John America," William V. Mong brought the finely drawn sympathy of his genius. It was sensitively integrated, fraught with that inner radiance, that quality of evanescent beauty and abnegation which lies hidden in every human heart."—*Katherine T. von Blon in Los Angeles Times.*

Management
S. George Ullman
HO lly 2627

Residence:
GR anit 8230
Santa Monica 334-30

Col. Tim McCoy

Management of Freddie Fralick

Agency

HOlly 4102

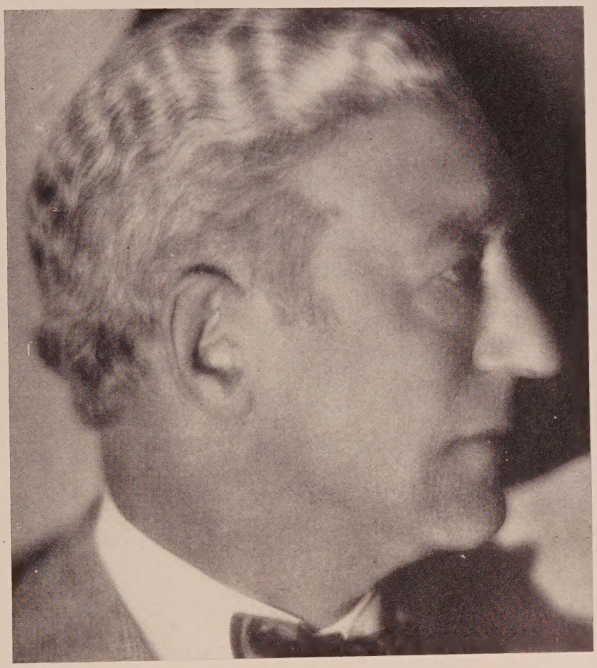

Edmund Breese

Just finished nine weeks engagement in "Danger"
presented by Henry Duffy

Future Film Releases
"The Hottentot"—*Roy del Ruth—Warner Bros.*
"Headlines"—*John Adolfi—Warner Bros.*
"Port of Dreams"—*Wesley Ruggles—Universal*

RUTH COLLIER
Inc.
CR estview 4161

OXford 1626

Associates
Minna Wallis
Virgil Sweeney

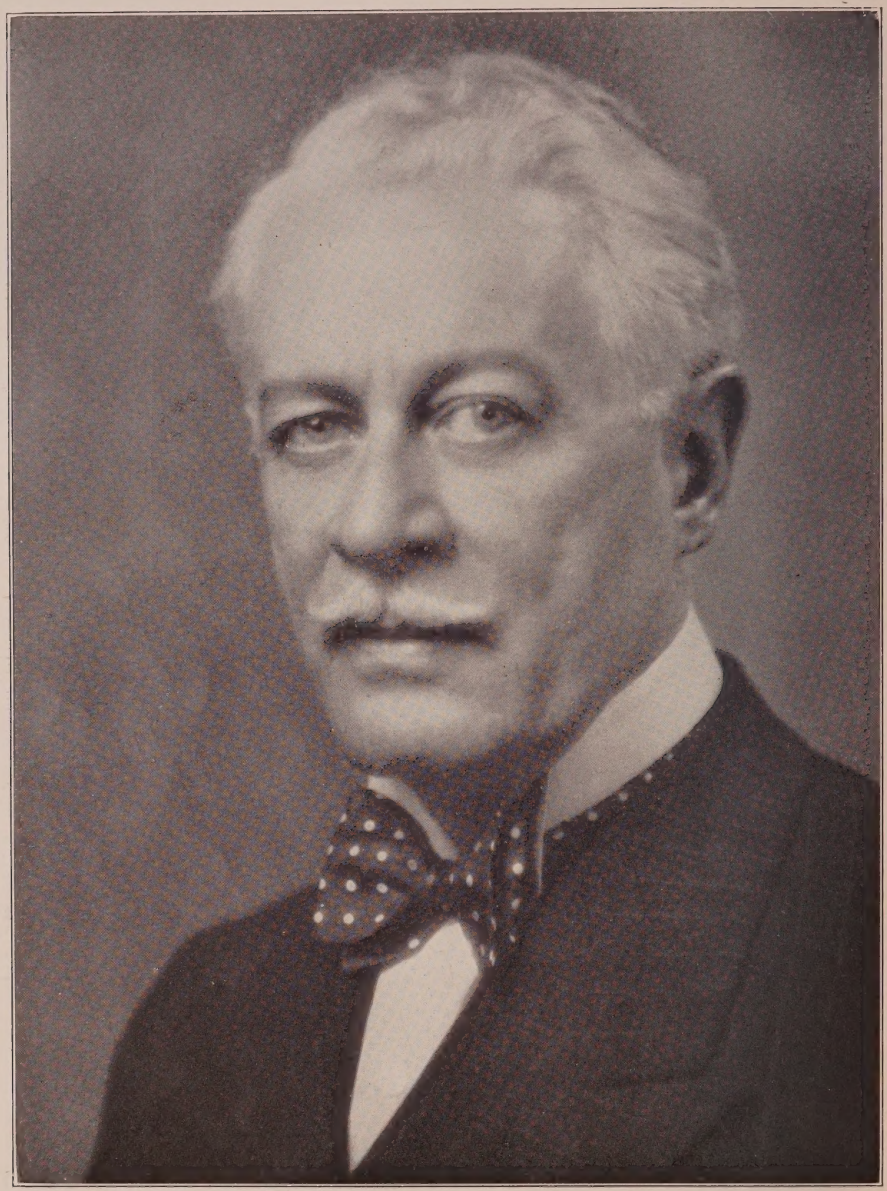

Fred Dapprich Photo

EDWARD MARTINDEL

Just Completed "The Song of the West"—*Ray Enright—Warner Bros.*
Now with Gloria Swanson direction Edmund Goulding
Recent Talking Pictures
"The Singing Fool"—*Warner Bros.*
"On Trial"—*Warner Bros.* "Hard Boiled Rose"—*Warner Bros.*
"The Desert Song"—*Warner Bros.* "You Can't Buy Love"—*Universal*
Under Personal Management of Edward Small

DR exel 4932 GR anit 1166

TENEN HOLTZ

From the
New York Stage

FRANK JOYCE—MYRON SELZNICK
Personal Business Advisors
HOlly 2124

Current Releases
"Three Live Ghosts"
United Artists
"Kibitzer"—*for Paramount*

Freulich Photo

Sam DeGrasse

Management of Freddie Fralick
Agency
HOlly 4102

JASON ROBARDS

Current Release—"The Gamblers"—*Michael Curtiz—Warner Bros.*

Recently Completed

"Isle of Lost Ships"—*Irvin Willat—First Nat'l*

Just finished his ninth Talking Picture, "Paris"—*Clarence Badger—First Nat'l*

RUTH COLLIER
Inc.
CR estview 4161

Associates
Minna Wallis
Virgil Sweeney

LANE CHANDLER

The Texan in "The Legion of the Condemned"—*Paramount*
Leads in "Open Range," "Love and Learn," "Red Hair"—*Paramount*
Just finished as "Ding" in "The Single Standard"—*Garbo—M-G-M*

Management
GOULD and PRICE
GLadstone 3797

CLAUD ALLISTER

Late of Haymarket, Wyndham's, Drury Lane and other Leading London Theatres

Four years New York under Management of Chas. Frohman, etc.

ALL-TALKING PICTURES

"The Trial of Mary Dugan," *M-G-M*

"Bulldog Drummond," *Sam'l Goldwyn*

Just Concluded "Spoofy" in "Three Live Ghosts"— *United Artists*

"Algy" in "Bulldog Drummond"

RUTH COLLIER
INC.
Associates
Minna Wallis
Virgil Sweeney
CRestview 4161

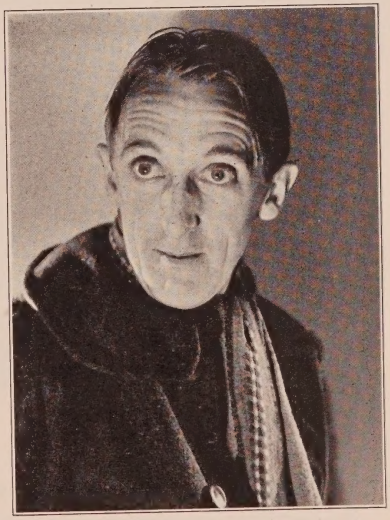

"Spoofy" in "Three Live Ghosts"

KENNETH THOMSON

Current Releases
"Broadway Melody"
Beaumont—M-G-M
"The Bellamy Trial"—*Bell—M-G-M*

Future Releases
"The Veiled Lady"—*Flynn—Fox*
"Street of Illusion"
Kenton—Columbia
"Little Pal"
Bacon—Al Jolson—Warner Bros.
"The Careless Age"
John Griffith Wray—First Nat'l
"The Girl from Havana"
Ben Stoloff—Fox

W. O. Christensen **HO lly 6229**
Manager **HE mpstd 1294**

Elmer Fryer Photo

Rayhuff-Richter Photo

JOHN MILJAN

Has completed 14 Talking Pictures
Last Engagements
"Hunted"—*M-G-M* "Innocents of Paris"—*Paramount*
"Green Ghost"—*M-G-M*
Not Under Long Term Contract to any Studio
OR egon 6709
PHIL BERG Manager **GR anit 2126**

Melbourne Spurr Photo

WILLIAM COLLIER, JR.

CR estview 7326

BRYANT WASHBURN

Now playing at the
Santa Monica Swimming Club

Santa Monica 452-04
CR estview 6469

Management
S. George Ullman and Associates, Inc.
HO lly 2627

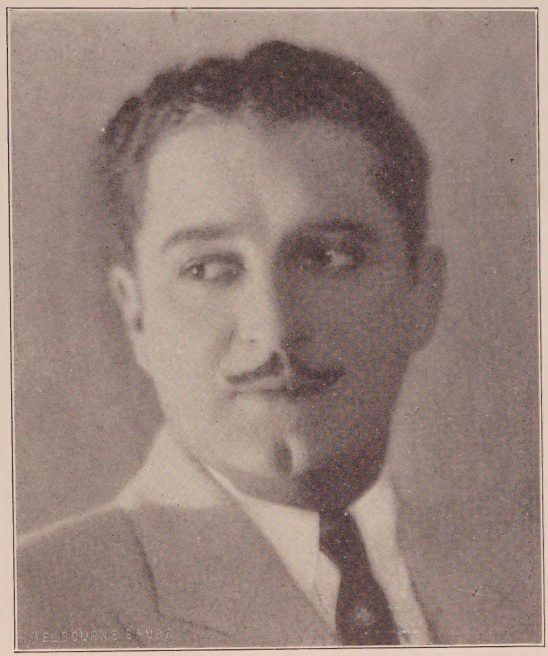

HARRY MYERS

Management
JOHN LANCASTER
GR anit 1222

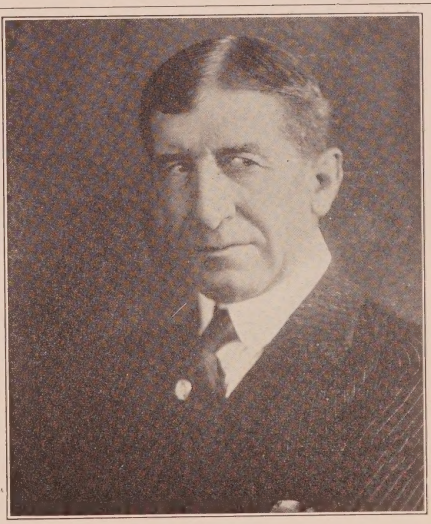

FRANK CAMPEAU

Current Release
"In Old Arizona"—*Movietone—Fox Prod.*
"The Gamblers"—*Vitaphone—Warner Bros.*—100%
"Frozen River"—*Vitaphone—Warner Bros.*—Mixed
"Headlines"—*Vitaphone—Warner Bros.*—100%
Future Releases
"Points West"—*Hoot Gibson—Universal*—Silent
"Little Pal"—*Vitaphone—Al Jolson—Warner Bros.*—100%

Management BEN HERSHFIELD
HE mpstd 2151 GL adstone 1123

RAYMOND McKEE

Has completed his Seventh Talking Picture—Ask Fox—Warner Bros. or Jack White

Featured in stage productions in New York City

Now under Management of
S. GEORGE ULLMAN
AND ASSOCIATES
HO lly 2627

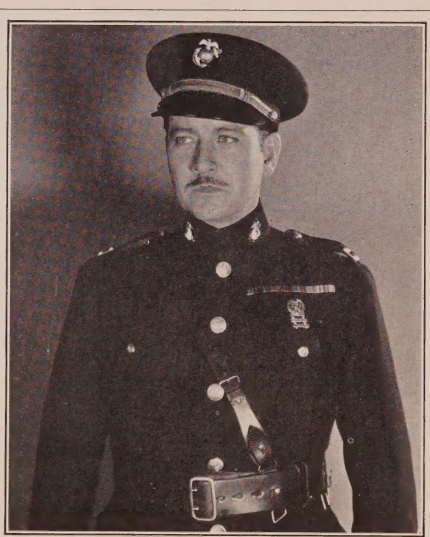

PHILO McCOLLOUGH

Future Releases
"The Leatherneck"—*Pathe Photophone*
"Charlatan"—*Universal Movietone*
Just Completed
"The Medicine Man"—*All-Talking Special*
Photographed in Mexico
Management MILTON H. BREN
GR anit 6263

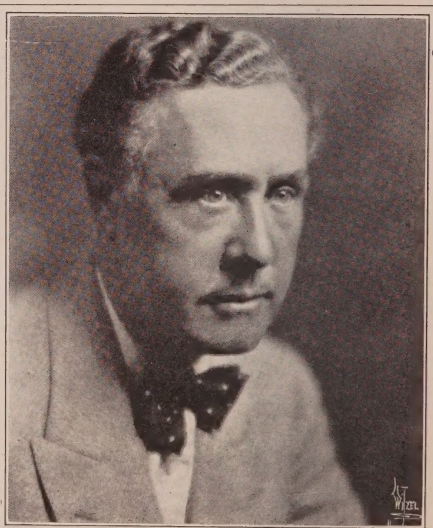

Witzel Photographer

WILLIAM CONKLIN

10 years New York Productions and 10 years Screen

Courtesy to all agents

CR estview 9627 HO lly 2164

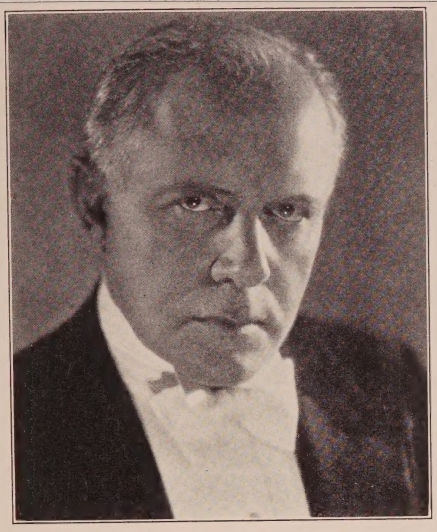

RALPH LEWIS

OX ford 4732 HO lly 4102

Porter S. Cleveland Photo

FRANKLIN PANGBORN

Vine Street Theatre

Just Completed

"The Sap"—*Warner Bros. Vitaphone*

GL adstone 4146

GR anit 9524 Messages: GR anit 0241

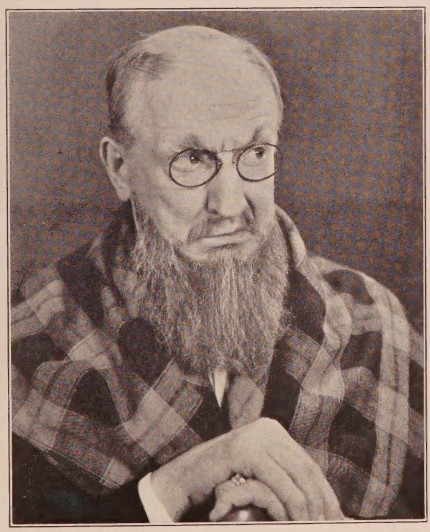

RICHARD CARLE

refers fearlessly to these directors:

Jack Conway	Edward Royce	James Parrott
Paul Sloane	Mal St. Clair	Robert Milton
George Hill	Fred Newmeyer	Scott Pembroke
Eddie Cline	Bryan Foy	Arch B. Heath

Lionel Barrymore Willard Mack

Future Releases—Both Talkies:

"It Can Be Done"—*Glenn Tryon* "Madame X"—*M-G-M*

Management—JOHN LANCASTER

HE mpstd 9958 GR anit 1222 HO lly 4102

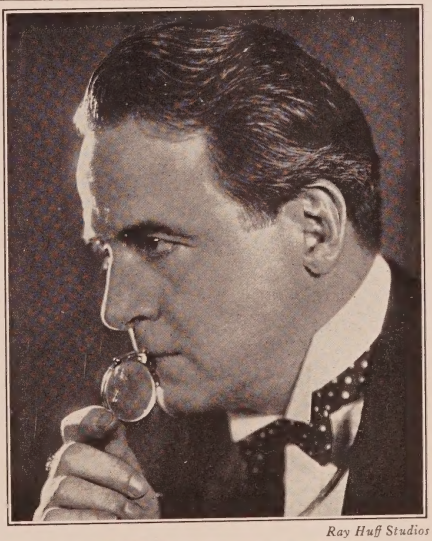

Ray Huff Studios

ROBERT T. HAINES

Future Releases

"Dynamite"—*C. B. DeMille—M-G-M*

"The Big Welcome"—*James Cruze—James Cruze Prods.*

"Careers"—*John Francis Dillon—First Nat'l*

"The Girl in the Glass Cage"—*Ralph Dawson—First Nat'l All Talking*

James Cruze says, "You have one of the finest recording voices I have heard on the screen."

Management S. George Uliman, Inc.—HO lly 2627

Home Phones: GL adstone 2192, GL adstone 1874

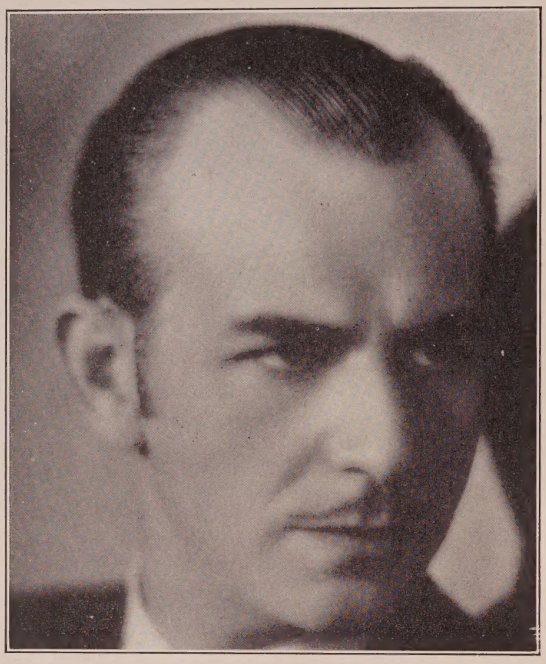

LOUIS NATHEAUX

Current Releases

"Weary River"
Lloyd—First Nat'l—Vitaphone
"Ned McCobb's Daughter"
Cowan—Pathe
"Stool Pigeon"—*Hoffman—Columbia*
"Why Be Good"—*Seiter—First Nat'l*

Future Releases

"Girls Gone Wild"—*Seiler—Fox*
"Broadway Babies"
LeRoy—First Nat'l 100% Vitaphone

OX ford 3119

Witzel Photographer

FRED ROBINSON
BUSINESS MANAGER

ROSCOE KARNS

Just finished with Norma Talmadge in "Tin Pan Alley"—*Direction Lewis Milestone for Joseph Schenck*

Day: CRestview 6102
Night: HEmpstd 7821

LIONEL BELMORE

Just completed 10 weeks with Guy Bates Post in Molnar's "The Play's the Thing"
"Major Endicott" in "Green Ghost"—*Lionel Barrymore—M-G-M*
Also three Vitaphones for Warner Bros.
"The Redeeming Sin"—*Howard Bretherton*
"Stark Mad"—*Lloyd Bacon* "From Headquarters"—*Howard Bretherton*
GL adstone 2506
Management BEN HERSHFIELD—GL adstone 1123
Writers Club—HO lly 7145

Lansing Brown Photo

JOHN DAVIDSON

"The Time, the Place and the Girl"—*Howard Bretherton*
Warner Bros.
"Skin Deep"—*Ray Enright—Warner Bros.*
"Kid Gloves"—*Ray Enright—Warner Bros.*
Many New York Stage Successes
FRANK JOYCE AND MYRON SELZNICK
HO lly 2124 Residence: HO lly 2020

CLAUD FLEMMING

Leading Man and Baritone
London—New York
Future M-G-M Release
"Sir James Rumsey" in "The Green Ghost"
W. O. Christensen
Manager
HOlly 6229 **HEmpstd 1294**

Gustav von Seyffertitz

Personal Management of
Ralph McCullough
CR estview 6102

Dell Henderson

Stage and Screen
OR egon 9202
Management
EDWARD SMALL CO.
GR anit 1166

ROBERT ANDERSEN

Heavies and Character Leads

MIRIAM WILLS
Personal Business Advisor
GRanit 4677 HEmpstd 4567 Messages OLympia 6712

WILBUR MACK

Future Releases—"Honky Tonk"—*Bacon—Warner Bros.* "Headlines" *Adolfi—Warner Bros.* "The Argyle Case"—*Bretherton—Warner Bros.* "Is Everybody Happy"—*Mayo—Warner Bros.* "So Long Letty" *Bacon—Warner Bros.*
Current Release—"The Gamblers"—*Curtiz—Warner Bros.*
Residence Phone GLadstone 6360

HOlly 6229 **W. O. Christensen, Manager** **HEmpstd 1294**

SOJIN

A Talking Player
Future Releases
"Careers"—*First Nat'l* "The Green Ghost"—*M-G-M*
Current Release
"Madame X"—*M-G-M*
DRexel 8517 HEmpstd 0502

Leading Men

The names appearing in bold type are advertisers in this classification who have answered the Standard Questionnaire

Allan, Hugh .....HE 1161
Alvarado, Don .....CR 9145
Ames, Robert .....GR 1166
Arliss, George .....Warner Bros.
Askam, Earl .....GR 4566

Barnes, T. Roy.....HE 6298
Bartlett, Sydney .....HE 4305
Barry, Eddie.....HE 4292
Baston, J. Thornton (Jack)...GL 7840
Battley, Halsom .....
.....GR 4723, HE 8094, HO 2164
Bellew, Cosmo Kyrle.....DR 7000
5 ft. 8 in., 141 lbs.; tlk. p. exp.; stage exp.—music, vaud., drm., com.
Belmont, Ralph .....S. Mon. 846-89
Beranger, Andre ...HE 1161, HS 5723
Birmingham, Alan .....CR 7835
Blackton, Greg .....HO 4955
Bowers, John .....GL 1873
Breeden, John.....HE 4134, HE 0502
Brooke, Tyler .....GL 3910
Brown, Kenneth .....GR 4728
Bulin, Fred .....OL 9906
Burgher, Fairfax .....GR 3101
5 ft. 11 in., 150 lbs.; tlk. p. exp.; stage exp.—vaud., drm., com.
Burke, Archie .....WA 8591, HO 1068
Bushman, Francis X, Jr.....
.....GL 5777, GL 3797
Butler, David.....DU 3813
Byer, Charles .....HO 6173

Calliga, Georges .....HO 4936
Cameron, Rudolph .....CR 4161
5 ft. 10 in., 145 lbs.; tlk. p. exp.; stage exp. — music, vaud., drm., com.; sing baritone; play piano, banjo, ukulele; dance stage, eccentric, tap.
Cantiero, Robert .....CR 8425
Canutt, Yakima .....GR 8859
Carew, Arthur Edmund.....
.....S. Mon. 320-63, CR 4161
Cecil, Edmund .....MO 129-32
Chefe, Jack .....GR 3166
Clark, Jack J.....HE 1161
Coleman, Charles .....GR 8658
Columbo, Russell .....GL 1975
Conklin, William....CR 9627, HO 2164
Conti, Albert .....
..... HE 1161, HO 2627, HE 9915
Connor, Allen .....HO 9119, GR 4308
Cooley, Hallam .....HO 2181
Cornelia, Harry .....NO 5980
Corsaro, Franco .....GL 6913
Coxen, Edward.....GR 4550
Crane, James .....GL 3797
5 ft. 11 in., 165 lbs.; tlk. p. exp.; stage exp.—music, vaud., drm., com.; speak French; sing baritone; play piano.
Custer, Bob .....GL 6795

Daniels, Keith .....OR 2130
D'Auburn, Denis .....
.....Laguna 2784, WA 9011
Davis, Owen, Jr.....HE 1161
Davis, Tyrrell.....GR 4677, HE 4567
DeBriac, Jean .....HO 3642
Del Rio, John.....HO 1931
5 ft. 9 in., 165 lbs.; stage exp.—vaud., drm.; speak Spanish, Italian; dialect French, Spanish, German, Italian, Chinese.
Dial, Carl .....HO 4102
Dickinson, Homer .....HE 5428
Diege, Peter .....GR 4171, HO 5766
5 ft. 11½ in.; 165 lbs.; tlk. p. exp.; stage exp.—music, drm.; dialect Spanish, Jewish, German, Italian; dance stage.
Diggs, Albert.....HE 4579
Donovan, Jack .....S. Mon. 242-19
Dossett, Chappell .....HO 7151
Dougherty, Jack.....GR 2126, GR 6512
Douglas, Don .....HO 3540
Douglas, Earle...GR 9370, No. HO 556
Duane, Jack (Jack Padgen)..HO 1806
Duryea, George .....GR 4308

Earle, Edward .....GL 2192, HO 2627
Egan, Jack .....GR 1727
Ellis, Paul .....HO 2194, GR 1166
Emerson, Ralph .....GR 4308

Fairbanks, William .....OX 7569
Farley, Morgan .....GR 3125
Fay, Frank .....GL 6882
Feld, Fritz.....HO 7960, HO 1068
Fenton, Leslie .....HO 2627
Flamma, Lucio E....GR 2319, HE 4305
Flemming, Claude .....GR 5101
6 ft., 185 lbs.; stage exp.—music, drm., com.; sing baritone.
Forbes, Ralph .....HO 5766
Forrest, Allan .....WY 2229
Foxe, Earle .....OX 5010
Frazer, Robert .....HO 7950
Fulton, Jimmie .....HE 1161

Gallagher, Ray .....HO 0239
5 ft, 9 in., 160 lbs.; tlk. p. exp.; stage exp.—music, vaud., drm., com.; dialect French, Spanish, Jewish, Italian, Japanese; sing baritone.
Geary, Maine .....OX 5421
George, Voya .....HE 4181, HO 6173
Gerrard, Douglas ...HO 5806, HO 4449
Goodwin, Harold ....HE 7821, CR 6102
Gordon, Gale .....GR 1423
Gordon, Gavin .....GR 3101
6 ft. 1 in., 170 lbs.; stage exp.—drm., com.
Gordon, Huntly .....GR 4308
Gorin, Owen .....GL 3472
Goss, Walter .....HE 1161
Gray, Lawrence .....MO 187-15

Hale, Creighton .....HE 8142
Halloran, Joe .....TR 8901
Hamilton, Joe .....HE 5428
5 ft. 10 in., 156 lbs.; tlk. p. exp.; stage exp.—music, vaud., drm., com.; dialect French, Spanish, Jewish, German, Italian; sing tenor; dance stage.
Hamilton, Mahlon .....GL 3141
Harlan, Kenneth .....HO 2627
Harolde, Ralf .....GR 1733
Hearn, Edward.....
.....**GL 1123, GR 0531, GR 3687**
6 ft. 1 in., 185 lbs.; tlk. p. exp.; stage exp.—vaud., drm.
Hepburn, Barton .....HO 5766
Herbert, Holmes ....HO 5723, GR 1662
Hendricks, Ben, Jr.....HE 1161
Heyes, Herbert .....HO 4901
Hildebrand, Rodney .....GA 3999
Hill, Al .....HE 0593, GR 4161
Holland, John .....HE 1161, GL 6108
Howard, Frederic .....
.....GR 9362, GL 3797, HO 2164
Howes, Reed .....GR 2126
Hoyle, Jack .....GL 3797
6 ft. 1 in., 165 lbs.; stage exp.—drm.; dialect French, Spanish; play saxophone.

Imboden, David .....OL 5342

Jagger, Dean .....GL 6795
Jessel, George .....HO 5723
Johnston, John W....GR 6196, HO 9454

Keane, Raymond .....GL 5068
Keefe, Cornelius .....GL 7290
6 ft. ⅛ in., 165 lbs.; tlk. p. exp.; stage exp.—drm.; dialect French, Spanish, Jewish, German, Italian; sing baritone; dance stage.
Keith, Donald .....GL 4748, GL 3797
Kemp, Matty .....OR 6006, GL 6108
Kent, Brian .....GR 9145
6 ft., 168 lbs.; stage exp.—vaud., drm.; sing tenor; play violin.
Kennedy, King.....HO 2627
Kent, Craufurd .....GL 6795

Landis, Cullen .....HO 4102
Lawrence, W. E.....HO 5919
Layton, Verne .....MU 9695
Lease, Rex .....GL 1197
Lincoln, E. K.....HE 1007
Litel, John B.....HO 1068
Livingston, Jack .....GR 1234
Loder, John .....CR 6869
6 ft. 2 in., 180 lbs.; tlk. p. exp.; stage exp.—drm., com.; speak French, German; dialect French, German; sing tenor.
London, Tom.....HO 0286
Lorenzo, Don .....HO 2627

MacDonald, Wallace HE 1161, HE 0477
Mack, Wilbur .....
.....GL 6360, HE 1294, HO 6229
Maloney, Leo .....OX 9467
Manning, Richard .....WH 7548
Marion, Frank .....HE 9450, GL 6795
Mason, LeRoy .....GL 6795
Matiesen, Otto .....
.....HO 2124, GR 3032, GR 0767
Maynard, Kermit .....HO 9126
McCarthy, Earl.....GR 9451, HE 0713
McDonald, Francis .....HO 7960
McDonald, Wallace.HE 1161, HE 0477
McGregor, Malcolm .....
..... GR 2120, WH 5522
McKee, Raymond .....HO 2627
McKenna, Kenneth .....CR 5465
McNaughton, Charles .....OX 1468
Meade, Kent .....HE 3167, HO 5766
Merrill, Frank .....DU 0892
Merrill, Walter .....HO 3540
Middleton, Charles .....S. Mon. 657-36
Miley, Jerry .....GL 1197
Miller, Carl.....OX 6837, OX 3179
5 ft. 11½ in., 167 lbs.; tlk. p. exp.; stage exp.—vaud., drm., com.; sing bass.
Miller, Harold .....WY 2224
Miller, Walter .....HE 4577
Mitchell, Harper .....DE 4882
Morehouse, Bert .....WH 7548
6 ft., 170 lbs.; tlk. p. exp.; stage exp.—drm.; speak Spanish, German; sing baritone and tenor; play piano, guitar, banjo, ukelele, traps; dance stage, eccentric, tap.
Morgan, Clive .....OX 8024, GR 4503
Morgan, Gene .....HE 3741
Morris, Chester .....HO 2124
5 ft. 8½ in., 150 lbs.; tlk. p. exp.; stage exp.—music, vaud., drm., com.; play piano.
Morrison, Pete .....GR 9975
Morse, Chester .....HO 5002
Mower, Jack .....GR 4677
Murrell, Robert .....HO 4102
Myers, Harry.....GR 1222, WA 6434

Neely, Neil .....OX 0632
Nemeth, Laurel .....GR 2538
Nye, Carroll .....CR 4161

Oakman, Wheeler .....
.....OX 4480, GR 1222
Ober, Robert .....HE 1161
O'Flynn, Paddy ....HE 0502, GR 1688
O'Malley, Pat .....HO 2124
O'Ryan, James .....WH 0333
O'Shea, Danny .....
.....HE 9940, HE 5109, GR 5496

Patrick, John .....GR 1166
Patten, Bill .....GR 3856
Paull, Allen .....HE 5428
5 ft. 11 in., 160 lbs.; tlk. p. exp.; stage exp.—drm.; speak German; dialect German; dance stage.
Peary, S. M.....OX 5421
Percy, David .....GL 6511
Perrin, Jack.....GR 6915
Pickford, Jack .....GR 6263

Leading men continued

Pidgeon, Walter .....GR 1222
Pierce, Jim .....
.....Van Nuys 232, Owensmouth 220
Ponder, Jack .....GL 7983
Post, Charles A. (Buddy).....HO 7132
Power, Paul .....HE 0805, HE 1246
Prudhonne, Cameron .....CR 5571

Raquello, Edward .....OX 8680
Raucourt, Jules.....GR 8450, GR 4051
Reed, Donald .....CR 4161
Reeves, Bob .....MO 127-77
Reinhardt, John .....HE 4305
Requa, Charles .....WA 8770
Rice, Andy, Jr. .....OX 2466
Richmond, Warner .....GR 6263
Robards, Jason .....CR 4161
Roche, John .....GL 1036, HO 2627
Rollens, Jacques .....GL 3509
Roscoe, Alan .....GL 4161
Russell, John Lowell.....HO 2155

Sanderson, Kent .....HE 2831
Scott, Evan E.....Douglas 2021-W
Scott, William.Doug. 4914-M, DU 7054
Sears, Allan .....GR 0971
Shaw, Mantague .....GR 5076
Sheffield, Reginald .....
..... GL 5419, HO 2164, GL 3797
Shumway, Lee ....HO 6417, GR 3650
Shumway, Walter .....HO 0812
Simpson, Allan .....HO 7235
Simpson, Reginald .....HO 7235
Sparks, Ned A.....GL 2192
Somerset, Pat .....GR 5151, HE 3594
Stanley, Forrest ...HE 2486, GL 3797
Steele, Vernon .....GR 8429
Steers, Larry .....WH 9231
Stevenson, Hayden .....GL 7290
Stewart, Roy .....WA 7529
Stone, Bernard ....GL 9442, HO 1068
Strange, Philip .....GL 3797
Sullivan, Billy .....HE 8585

Tearle, David .....HO 3540
Theadore, Ralph .....GR 3125
6 ft. 2 in., 185 lbs.; tlk. p. exp.; stage exp.—music, vaud., drm, com.; dialect French, Spanish, Jewish, Japanese, German, Italian, Chinese.
Thomson, Kenneth..HO 6229, HE 1294
Trent, John .....CR 6102
Trevor, Hugh .....CR 4161
Troubetzkoy, Youcca .....GR 2319

Thrailkill, Don .....GL 1952
5 ft. 11 in., 175 lbs.; tlk. p. exp.; stage exp.—music, vaud., drm., com.; sing lyric baritone; play ukulele; dance stage, eccentric, tap.
Tucker, Richard .....GR 2126

Valentino, Alberto .....HO 2627
Varconi, Victor .....HO 2627
Vic, Capt. .....GR 2980
von Eltz, Theodor.....HE 0502
von Jany, Tibor.....GL 0580

Waite, Malcolm .....OX 6014
Walthall, Henry B.....OX 4352
Wardell, Geoffrey .....HO 1068
Washburn, Bryant .....
..... CR 6469, HE 5395, HO 2627
Whitlock, Lloyd ....GR 3713, GL 3797
Williams, Barney 594-172
Williams, Guinn (Big Boy)..GR 1166
Wood, Ernest .....GR 8609
Woods, Harry Lewis.....
..... OX 7234, GR 1222
Yost, Roy .....MO 182-11
Young, Jerome .....Sterling 1962
Young, Victor .....GL 1926

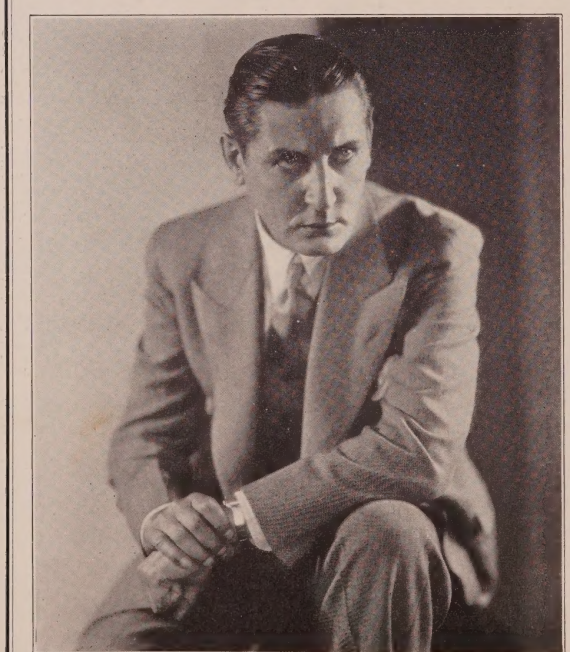

Freulich Photo

JAMES CRANE

Just Completed "Jepson" in
"The Drake Murder Case"
Edward Laemmle—Universal

Leads in the Broadway Productions:
"Forever After"—*with Alice Brady*
"Heart Thief"—*with Mary Nash*
"Black Cockatoo"—*with Anne Forrest*
Starred in "Opportunity"

Management
GOULD AND PRICE
GL adstone 3797

Russell Ball Photo

CHESTER MORRIS

"Chick" Williams in Roland West's Production "ALIBI"
Just completed

Lead in "FAST LIFE"—*First Nat'l*
John Francis Dillon directing

"WOMAN TRAP"—*Paramount*
William Wellman directing

Signed for
A Warner Brothers Production—Dolores Costello Lead—
A United Artists Production—
A Roland West Production

MANAGEMENT OF MYRON SELZNICK AND FRANK JOYCE—HOlly 2124

George F. Cannons Photo

RUDOLPH CAMERON

STAGE LEADS NEW YORK

Musicals
"Funny Face" with the Astaires —
"Bye-Bye Bonnie"—Weber
"Sitting Pretty"—Comstock & Gest

Dramatic
"First Flight"—Arthur Hopkins
"The Heart Thief"—Selwyn

Just Completed
"Captain Singleton" in "Rainbow"
(Ray Enright)
Warner Bros.—All Musical Vitaphone Prod.

RUTH COLLIER
Inc.
CR estview 4161

Associates
Minna Wallis
Virgil Sweeney

JOHN LODER

Now playing Romantic Lead opposite Ann Harding in "Her Private Affairs"—*Paul Stein—Pathe*

Lead opposite Ruth Chatterton in "The Doctor's Secret"—*Paramount*
Lead opposite Mary Brian in "Black Waters"—*British Dominion Films*
Sympathetic Heavy in "Sunset Pass"—*Paramount*
"Captain Dorchester" in "The Green Ghost"—*M-G-M*

All Talking Pictures

MANAGEMENT SELZNICK-JOYCE—HOlly 2124

George F. Cannons Photo

KING KENNEDY

Recent Stage Engagements

"The Letter" "Paris Bound"
"Torch Bearers"—*with Mary Boland* "The Czarina"—*with Mary Boland*
"Loyalties"

Management
S. GEORGE ULLMAN AND ASSOCIATES, INC.
HOlly 2627

Preston Duncan Photo

MORGAN FARLEY

Starred following New York stage engagements:

"THE GRAND DUKE"—David Belasco Production
"DEBURAU"—David Belasco Production
"CANDIDA"—Actors Theatre
"FATA MORGANA"—Theatre Guild
"AN AMERICAN TRAGEDY"—Horace Liveright
"TRIAL OF MARY DUGAN"—A. H. Woods
London Company

Recent screen appearances:

"THE GREENE MURDER CASE"—*Paramount Famous Lasky*
"COMPANIONATES"—*R.K.O.*

Business Management ARTHUR M. LANDAU, INC. (Agency)
GRanit 3125

George Cannon Photo

ROBERT CASTLE

"Marianne" *with Marion Davies—M-G-M*
"Single Standard" *with Greta Garbo—M-G-M*

Management
EDWARD SMALL CO.

HE mpstd 9356 GR anit 1166

FAIRFAX BURGHER

Now playing the leading role "Wu Hoo Git" in "The Yellow Jacket"
With the original New York company in San Francisco

80 weeks with Jane Cowl in "The Road to Rome"; Juvenile lead in "Weak Sisters" at the Vine Street Theatre
10 years Broadway Productions

Future Screen Release—Role of "Smeton" (Juvenile Lead) in "A Royal Duckling"—*Technicolor*—*M-G-M*

GR anit 3101

Preston Duncan Photo

Ralph Theadore

Last stage engagement:
"Burlesque"—New York and Hollywood Productions

Current film engagements:
"Burlesque" (The Dance of Life)—*Paramount*
"Light Fingers"—*Columbia*

Business Management
ARTHUR M. LANDAU, INC.,
Agency
GR anit 3125

PETER DIEGE

Stage and Talking Picture Experience

GR anit 4171 HO lly 4102

CORNELIUS KEEFE

Current Releases
"The Cohens and Kellys in Atlantic City"
Wm. J. Craft—Universal
"The Devil's Chaplain"—*Duke Worne—Rayart*
"Brothers"—*Scott Pembroke—Rayart*
2 Years Featured Player, Broadway Stage Productions
Management William W. Cohill GLadstone 7290

Tyrrell Davis

Recently from the New York Stage

Current Release
"OLYMPIA"
(Tentative Title)
With
John Gilbert
Directed by
Lionel Barrymore
A Metro-Goldwyn-Mayer Production

MIRIAM WELLS
Personal Business Advisor
GR anit 4677 HE mpstd 4567

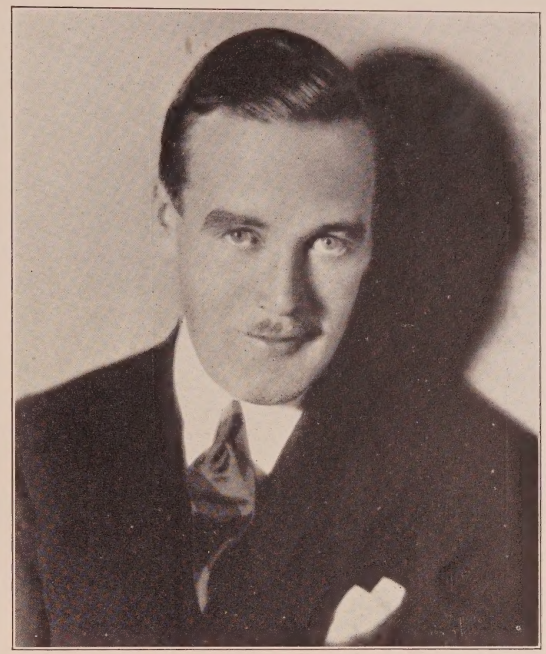

Lansing Brown Photo

Allen Connor

"THE SAP"

with Taylor Holmes at President Theatre

San Francisco

If you desire a baritone soloist as well as an actor

Get

HALSOM BATTLEY

a leading man with an excellent recording voice

Residence Phones:
GRanit 4723 or HEmpstd 8094

Masquers Club
HOlly 2164

If Available—Why?

Preston Duncan Photo

RAY GALLAGHER

Stage and Screen
Perfect Recording Voice
"The Trail of '98"—*Brown—M-G-M*
"Abie's Irish Rose"—*Fleming—Paramount*
"Ladies of the Mob"—*William Wellman—Paramount*
"Excess Baggage"—*James Cruze—M-G-M*
"Tide of Empire"—*Allan Dwan—Metro-Goldwyn-Mayer*
"Half a Bride"—*La Cava—Paramount*

HOlly 0239 HOlly 4102

Melbourne Spurr Photo

EDWARD HEARN

Stage and Screen
Just finished, "The Donovan Affair"—Talking Picture for Columbia, Frank Capra directing

Management
BEN HERSHFIELD
GLadstone 1123

BARTON HEPBURN

"Dynamite"—*C. B. DeMille—M-G-M*

"Painted Faces"
Albert Ray—Tiffany-Stahl

Management
DIXIE McCOY, INC.
Agency
HOlly 5766

Lansing Brown Photo

Bruno Photo

FREDERIC HOWARD

12 years Stage

EAST—The Hoofer in "Broadway," The Fighter in "Is Zat So"
WEST—The Hoofer in "The Shannons of Broadway"
Juvenile Lead in "So This Is London"

Management GOULD AND PRICE—GLadstone 3797
Masquers HOlly 2164 Residence GRanit 9362

DONALD REED

Recent Releases—"The Night Watch"—*Alexander Korda—First Nat'l*
"The Show Girl"—*Alfred Santell—First Nat'l*
Future Release—"Evangeline"—*Edwin Carewe Production*

RUTH COLLIER
Inc.
CRestview 4161

Associates
Minna Wallis
Virgil Sweeney

Cosmo Kyrle Bellew

Present Engagement

"Lummox"—*United Artists*

Current Releases

"The Devil's Appletree"
Elmer Clifton—Tiffany-Stahl

"The Bellamy Trial"
Monta Bell—M-G-M

The Lead in "Midnight Life"
Dunlap—Gotham

Sir Richard Barclay in Pathe's first 100% Talking Picture "Strange Cargo"

Courtesy to all Agents

DR exel 7000

George E. Hurrell Photo

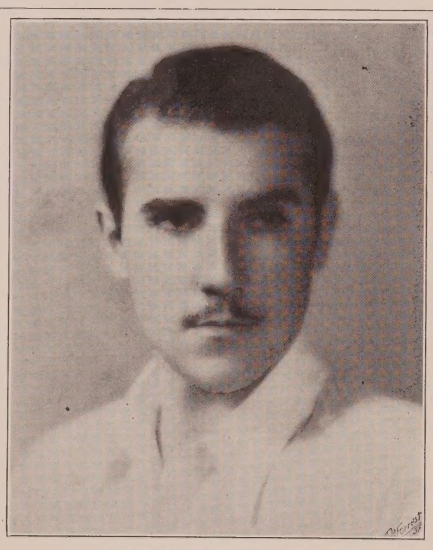

GALE GORDON

Now playing lead in "The Bad Man"
Appearing as Juvenile Lead in "Skidding"
Recent Engagements—Juvenile Lead in "Lombardi Ltd." Juvenile Lead in "New Brooms." Heavy Lead in "In Love with Love." Juvenile Lead in "The Dove" *with Richard Bennett*
One year Stock—Juvenile and Leads, Denver, Colo.
New York Stage "The Dancers" *with Richard Bennett*
"Seventh Heaven"—*A John Golden Prod.*
(Two years Screen Experience)

GR anit 1423 HO lly 4102

Hartsook Photo

CARL MILLER

Stage and Screen
Recent Stage Engagements
"Tony" in "Her Cardboard Lover"
"Napier" opposite Ruth Chatterton in "The Green Hat"
Movietone Short Subject "Friendship"—*direction Eugene Walter for Fox*

HO lly 4102
Residence: 527 West Knoll Drive
OX ford 6837 Messages: OX ford 3179

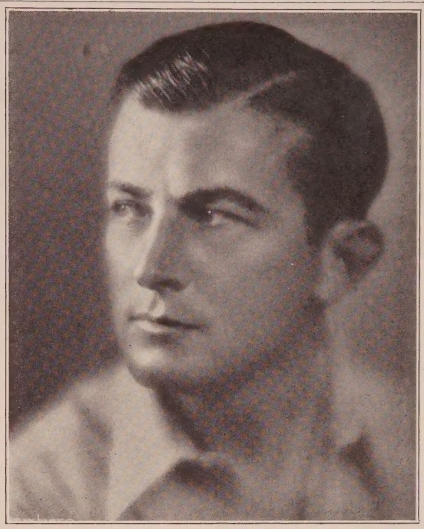

Newberg Photo

JOE HAMILTON

(Tenor)
New York Musical Comedy and Dramatic Stage Experience
HO lly 4102
Management BEN H. ROTHWELL Agency
HE mpstd 5428

Lansing Brown Photo

CHARLES BYER

Stage and Screen
Recent Releases
"Red Hot Speed"—*Joseph Henabery—Universal*
"Molly and Me"—*Al Ray*
In Production "49th Street"—*Mal St. Clair—R.K.O.*
Management
HARRY WURTZEL, INC.
HO lly 6173

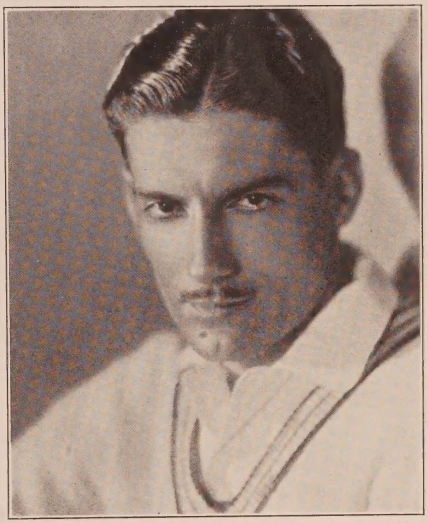

Lansing Brown Photo

JACK HOYLE

Stage and Screen
Just completed Lead "Satanesque"—*John Reinhardt Prod.*
Free Lancing
Exclusive Management GOULD AND PRICE
GL adstone 3797

PHILIP STRANGE

Recent Engagements

"Captain Williams" in
"The Green Ghost"
Lionel Barrymore—M-G-M Sound Special

"Eric Durand" in
"Behind That Curtain"
Irving Cummings—Fox Sound Special

Also many years in Musical Comedy, including lead opposite Dorothy Dickson in "Sally" and "Patricia," Winter Garden Theatre, London

Management
GOULD AND PRICE
GL adstone 3797

Lansing Brown Photo

BRIAN KENT

Recent Releases

"The Heart of Maryland"—*Lloyd Bacon—Warner Bros.*; "The Hell House"—*Episode Serial for Capitol Pictures, directed by Harry Revier*; "The Bear of Cajon"; "Secrets of the Range"—*Direction Bob Horner*; "The Underworld Cry"—*American Pictures*; "Fury of the Wild" *R. K. O.*; "The Freckled Rascal"—*R. K. O.*

Personal Management DAVID H. THOMPSON
Ivan Kahn Agency
GR anit 9145

JOHN DEL RIO

Speak English Fluently
Headliner on the Orpheum Circuits in own Dramatic Act
American and European Stage Experience
Speak Russian, Spanish, Italian and Austrian
Dance La Galtina Tango and all Spanish Dances
Jack White 1922—United Studios, Alice Joyce 1922—Fox, Irene Rich 1922—DeMille, Betty Compson 1922—Fox, Douglas Fairbanks—1922, Mary Pickford—1922

HO lly 1931

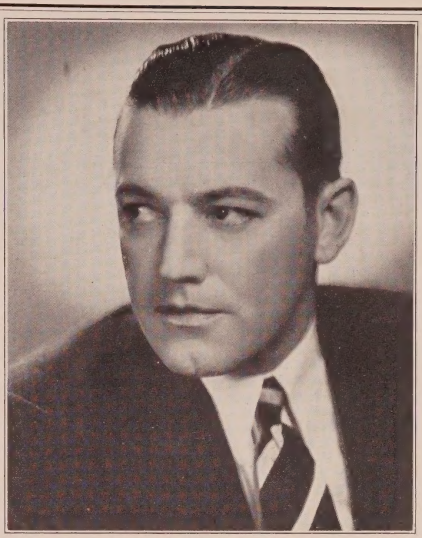

Ernest Bachrach Photo

BERT MOREHOUSE

"Our Dancing Daughters"—*Harry Beaumont—M-G-M*
"Hey Rube"—*George Seitz—R.K.O.*
"The Woman I Love"—*George Melford—R.K.O.*
"The Girl from Woolworths"—*Wm. Beaudine First Nat'l*

WH itney 7548

DON THRAILKILL

Height 5 ft. 11 in.
Weight 175 lbs.

Stage Experience since 1914

Recent Engagements
Lyric Baritone for "The Drag"—*First Nat'l*
"Broadway Melody"—*M-G-M*
"Diversion"—*First Nat'l*

GL adstone 1952

The names appearing in bold type are advertisers in this classification who have answered the Standard Questionnaire

Alden, John .....AT 5540
Alexander, Ben...MO 162-06, HO 1068
Allan, Hugh .....HE 1161
Allister, Claud .....GL 1024
Alsace, Gene .....Culver City 3673
Arnold, Erik .....GR 0550, HO 5766

Backus, Lionel C. .....GR 2027
Bakewell, William .....
.....GL 6237, HO 0193, HO 2124
Barlowe, Ricardo L.....GL 2816
Barnes, James .....HE 3907
Battley, Halsom .....
.....GR 4723, HE 8094, HO 2164
Belasco, John D.....DR 9456
Belmont, Ralph .....S. Mon. 846-89
Beranger, Andre ...HE 1161, HO 5723
Biggs, Lad.....HO 3540, HE 4579
Billings, Elmo .....WH 9408
Bletcher, Billy....GR 1695, MO 175-58
Blystone, Stanley.....GL 6276
Boehmer, Herman .....EM 1434
Borg, Sven Hugo .....S. Mon. 247-87
Bowes, Cliff .....HO 5611
Bradbury, James, Jr. .....
.....GR 7381, HO 2164, HE 0502
Breeden, John .....HE 0502
Brent, Lynton .....GR 9962
5 ft. 9 in., 145 lbs.; tlk. p. exp.; stage exp.—music, vaud., drm., com.; sing baritone, bass; play drums, xylophones, banjo uke.
Brownell, Edward .....GL 1123
Bruggeman, George HE 0538, GL 3797
Burgher, Fairfax.....GR 3101
5 ft. 11 in., 150 lbs.; stage exp.—vaud., drm.
Burke, Archie.....WA 8591, HO 1068
Bushman, Francis X. Jr.....
.....GL 5777, GL 3797
Byron, Jack .....HO 7019, HO 8580

Carr, Stephen .....HO 5639
Carr, Thomas .....HO 5639
Caruso, Nicholas .....HE 0967
Case, Jimmie .....GR 3675
Castle, Robert .....HE 9356
Charsky, Boris .....MO 144-15
Clare, Monte .....GR 6341
Clayton, Edward.....HE 2171
Cohen, Sammy 597-488
Collier, William, Jr.....CR 7326
Cook, Mark .....DR 6869
Cooke, Ray .....GR 7431
5 ft. 7½ in., 145 lbs.; tlk. p. exp.; sing tenor.
Cooley, Hallam .....HO 2181
Connor, Allen .....HO 9119, GR 4308
Crain, Justin .....HO 2752
Crespo, Jose.....GR 4171, GL 9990
5 ft. 10½ in., 150 lbs.; tlk. p. exp.; stage exp.—music, vaud., drm., com.; speak Spanish; sing tenor; dance stage, tango.
Cummellas, Antonio .....Fox
Cunning, Patrick Michael...Terr 5046
Curwood, Bob (Johnnie Relasco) .....
.....OR 3247

Darby, John J.....WH 4244, CR 5521
Darrow, John .....HO 7235
d'Auburn, Denis .....
..... Laguna 2784, WA 9011
De Bordes, Arnaud.....HO 7101
5 ft. 10½ in., 155 lbs.; stage exp.—drm., com.; speak French, Dutch., dialect, French.
DeHaven, Carter, Jr.....HE 3665
Delaney, Charles .....OX 5846
Demarest, Drew .....Culver City 5115
Dennis, Richard .....HE 1161
Depew, Joe .....GL 7209, HE 3248
Depp, Harry .....DR 4623
deRavenne, Charles .....HE 8867
Dial, Allan .....HO 7192
Dial, Carl .....HO 4102
Diggs, Albert .....HE 4579
Dillon, William .....HO 4652

Dix, Rollo .....HO 9778
Donohue, Jack .....GL 0377
Donovan, Jack .....S. Mon. 242-19
Douglas, Gerald .....HO 6173
Drew, Roland .....HE 1161
Duncan, Bud .....OR 9864
Duncan, Kenneth .....HO 5766

Eagle, James .....GL 0985
Eaton, Robert .....HO 5766
Elliott, Gordon .....HO 2627
Ellis, Paul .....HO 9104
Ellsworth, Robert .....TU 5843
El Roy, Jimmy.....GR 2174
Emanuel, Demitris .....EM 5231
5 ft. 10½ in.; 152 lbs.; tlk. p. exp.; stage exp.—drm., com.; speak Albanian, Italian; dialect French, Spanish, Jewish, Italian, Albanian; sing light baritone.
Emerson, Ralph .....GR 4308
Erwin, Stuart .....HO 6173

Fairbanks, Douglas, Jr.....HO 7950
Fenton, Leslie .....HO 2627
Fildes, Roy .....MO 118-09, OX 3191
Findlay, David.....OX 0424, HO 3540
Fix, Paul (Char.)...HE 0502, HE 9749
Flamma, Lucio E....GR 2319, HE 4305
Follansbee, Oliver .....GR 0804
Ford, Jimmy .....First Nat'l
Fox, John .....GA 1630
Foy, Eddie, Jr.....HO 4102
Frey, Armo .....MO 166-34

Geary, Maine .....OX 5421
Gentle, Bruce .....HO 5766
George, Voya .....HE 4181, HO 6173
Gerson, Charles .....GL 2773
Getchell, Sumner "Cudgie"...HO 7151
5 ft. 6 in., 170 lbs.; tlk. p. exp.; stage exp.—vaud., drm., com.; sing popular songs.
Gibson, Kenneth ...DR 6425, DR 9429
Gillingwater, Claude Jr.....OX 5529
Gilmore, Douglas .....HO 6173
Glaesel, Theodore .....GL 3797
Goodwin, Harold.....HE 7821, CR 6102
Gordon, Gale.....GR 1423
Gorin, Owen .....GL 3472
Gould, Normen .....HE 3594
Grandee, Georgie .....GL 9476
Graves, Gordon .....HO 7032
Green, Peter 597-433

Hackathorne, George .....HO 2388
Hale, Creighton .....HE 8142
Hall, Ben.....OX 1544, GL 7290
5 ft. 8 in., 123 lbs.; tlk. p. exp.; stage exp.—vaud.; play banjo.
Hall, Newton .....HO 4413
Hallor, Ray.....HE 5945, HO 2164
Halloran, Joe .....TR 8901
Hamilton, Charles .....GR 5523
Hammond, Charles .....WH 7150
Hanlon, Tiny .....DU 6793
6 ft. 1 in., 275 lbs.; tlk. p. exp.; sing tenor.
Harrel, Dean .....OR 4755
Harron, John .....FI 0255, GL 6108
Haun, Carl .....EX 3806
Hepburn, Barton .....HO 5766
Hickman, George, Jr. .....GR 1555
Hines, Jack .....HO 3250
Holmes, Leon .....HO 1068, HE 8187
Holmes, Milton .....GL 2124
5 ft. 7½ in., 138 lbs.; tlk. p. exp.; stage exp.—drm., com.; speak German; dialect Jewish.
Hood, Joe .....MO 138-46
Hopton, Russell .....GR 9145
5 ft. 11 in., 155 lbs.; stage exp.—drm., com.; dialect Jewish.
Horney, Gordon .....VE 8656
Howard, Frederic .....
.....HO 2164, GL 3797, GR 9362
Howes, Reed .....GR 2126

Howard, Lloyd .....HO 2171
5 ft. 9 in., 140 lbs.; stage exp.—drm., com.; speak French, Spanish; dialect French, Spanish, Swedish, Cockney, Scotch; play piano.
Hoy, Danny (Char.).....AT 5963

Ikeda, Mayo .....HU 3030-J, HO 3835
Irwin, Jack .....No. HO 634-W

Jackson, Bobby .....GL 6141
Jacobs, Burdell .....HE 3878
James, Gardner .....GL 6108
Janney, William.....GR 4308
5 ft. 9 in., 140 lbs.; tlk. p. exp.; stage exp.—drm.
Jones, Clayton .....HE 1971, GR 2285

Kane, Eddie .....HO 7173
Keane, Raymond .....GL 5068
Keefe, Cornelius .....GL 7290
Keith, Donald .....GL 4748, GL 3797
Kelly, Leo .....GR 5901
Kemp, Matty .....OR 6006, GL 6108
Kent, Larry .....HE 1161
Kimball, Rann .....GR 2148
Kirby, Cotton .....HE 3812
Klinger, Warner .....GL 1084
Koll, Donald .....HE 3878

Landis, Cullen .....HO 4102
Larken, James .....HE 4271
Lawler, Paul .....HE 3812
Lawlor, Anderson .....GR 2126
Lawrence, Raymond .....GR 3362
Lease, Rex .....GL 1197
Lee, Frankie .....GL 9583
Leigh, Richmond .....GL 7895
Letts, Malcolm.....GL 5264, HE 4197
Little, Arthur, Jr. .....
.....S. Mon. 256-15, HO 2164
Lockhart, J. D.....RO 4050
Lockwood, Harold, Jr. .....OL 4803
Lorenz, Howard ...HE 9729, RO 6841
Lyle, Freeman .....HE 4197

MacBride, Lux .....HO 8919
Mack, Courtney...GR 1662, MO 120-63
6 ft., 170 lbs.; stage exp.—drm.; sing tenor; play trombone.
Marion, Don .....FA 2460
Marion, Frank .....GL 6795, HE 9450
Mason, Chas. .....Midland 3985
Mason, LeRoy F. .....GL 6795
Matiesen, Otto .....
..... HO 2124, GR 3032, GR 0767
McCarthy, Earl .....GR 9451, HE 0713
6 ft.; 168 lbs.; tlk. p. exp.; stage exp.—music, vaud., drm. com.; sing baritone; play piano, dance stage.
McDonald, C. James.....Doug. 9855-J
McGhee, Jack .....DU 1921
Merrill, Walter .....HO 3540
Messinger, Buddie .....
.....HE 9940, HE 5109, GR 5496
Mitchell, Harper .....DE 4882
Mollandin, Henry .....AT 0865
Moore, Carlyle, Jr.....GR 3125
Moore, Cleve .....HO 1068, FI 0199
Moreno, Raoul .....TH 1807
Morris, Jackie .....GL 5036
Morris, Philip (Frank).....
.....Culver City 2326
Munson, Byron .....CR 7965
Murphy, Jack .....VA 9916, OX 0524
Murphy, Maurice....HO 2627, OX 0524

Nelson, Sam .....UN 6852
Nestor, Rene .....GL 6108
Newberg, Frank .....GL 9214
Noon, Paisley .....TU 1745
Nye, Carroll .....CR 4161

O'Donnell, Spec ....GR 9433, WA 5045
O'Flynn, Paddy .....GR 1688, HE 0502
O'Malley, Charles .....EX 7961
Orland, Vincent.....OR 1632
Orr, Stanley (Char.) .....MO 111-82

(Continued on Page 88)

Russell Ball Photo

WILLIAM BAKEWELL

Present Engagement

Lead opposite Alice White in "Playing Around"—*Ted Wilde—First Nat'l*

Juvenile Lead in "The Gold Diggers of Broadway"—*Roy Del Ruth directing for Warner Bros.*

Juvenile Lead "On With the Show"—*Alan Crosland directing for Warner Bros.*

HOlly 0193

SELZNICK-JOYCE, INC., Exclusive Representatives
Hollywood Bank Bldg.—HOlly 2124

Dave A. Epstein, Publicity Representative
GLadstone 6237

Juveniles Continued

Parker, Edwin .....MU 3568
Parker, Franklin .....HO 5766
Pasha, Omar .....HO 4102
Paull, Alan .....GL 6141
Peil, Edward, Jr. .....GR 0930
Perrin, Jack.....GR 6915
Phillips, Jimmie .....HO 2492
Piazza, David .....MO 103-13
Ponder, Jack .....GL 7983
Pope, Milton .....GL 1023
Power, Paul .....HE 0805, HE 1246

Quillan, John .....**HO 4102**
5 ft. 7 in., 130 lbs.; stage exp.—music, vaud., drm., com.; play saxophone; dance stage, ballet, acrobatic, eccentric, tap.

Ramsay, Robert....Long Beach 639-72
Rankin, Arthur .....GL 1123
Raquello, Edward .....OX 8680
Reed, Donald .....CR 4161
Reinhart, Harry .....HE 2151
Relasco, Johnnie (Bob Curwood) .....OR 3247
Rey, Leon .....WH 0734
Robertson, Chuck .....GL 5131
Robinson, Dick .....HO 2152
Rollens, Jacques .....GL 3509

Roman, Frank .....**HE 6101**
5 ft. 10 in., 150 lbs.; tlk. p. exp.; stage exp.—drm.; speak Spanish; dialect French, Spanish, Jewish, German, Italian, Chinese; sing tenor; dance stage, ballet, acrobatic.

Rose, Robert .....VE 2618

Ross, Burt .....**MO 199-83, GL 3797**
5 ft. 7¼ in., 130 lbs.; stage exp.—drm., com.; speak Spanish; sing tenor.

Ross, Churchill .....GR 5151
Rudolph, Oscar .....GL 3797, TH 8151
Ryan, Maurice .....GL 1197

Sargent, Lewis .....GL 0510, GL 0610, HE 4197
5 ft. 9 in., 150 lbs.; tlk. p. exp.; stage exp.—drm., com.

Schipa, Carlo .....WY 3353
Scott, David .....GL 1197
Scott, Evan E.....Douglas 2021-W
Scott, William..Doug. 4914-M, DU 7054
Seabrook, Edward .....GR 5367
Seiter, Robert .....HO 4102
Selwyn, Jack .....OR 7327, HO 3540
Sheehan, Anthony .....VE 6459
Sheffield, Reginald .....GL 5419, HO 2164, GL 3797
Simpson, Ivan .....HO 2124
Somerset, Pat .....GR 5151, HE 3594
Spencer, Bobby .....Burb. 501-W
Stambaugh, Jack .....HO 6173
Stedman, Lincoln .....GL 6108

Stone, Gene.....**WH 1369**
5 ft. 10 in.; 148 lbs.; tlk. p. exp.; stage exp. — music, vaud., com.; sing baritone; play ukulele, mandolin, banjo.

Stone, Jack .....FI 0199, HE 3594
Stuart. Nick .....Fox
Suhr, George .....HO 3473
Sullivan, Billy .....HE 8585

Taylor, Lloyd .....HO 5766
Taylor, Stanley ....WH 7146, HO 2627
Terry, Don .....HO 7019
Thomas, Frank .....GR 9633
Thomas, Jack.....HE 8147, GL 2058
Tolbert, Fletcher "Rusty" .....DR 1515, DU 0511
Treacy, Emerson .....GL 3797
Trevor, Hugh .....HO 5002
Tubbs, Wm. C.....WH 1430
Turner, Louis E. .....GA 2678

Uraneff, Vadim ....GR 3131, GL 1123

Vanaire, Jack .....WA 6678

Waldridge, Harold .....HE 2911
Walling, Richard....HO 0215, GR 1222
Watson, Coy, Jr.....DR 3616
Wattles, Buddy .....OL 2901
Weddle, Ralph .....HO 4102

Winkler, Arthur .....**GL 8134**
5 ft. 9 in., 142 lbs.; tlk. p. exp.; stage exp.—vaud., drm., com.; sing.

Wise, Jack .....**GL 0570**
5 ft. 8 in., 144 lbs.; tlk. p. exp.; stage exp.—music, vaud., drm., com.; dialect French, Jewish, Italian; sing baritone.

Wright, Lloyd .....MO 163-03

Young, Jerome .....Sterling 1962
Young, Tex .....HO 9104

CHURCHILL ROSS

The "Doc Webster" of "THE COLLEGIANS"

Free Lancing
after three years contract
with Universal

GRanit 5151

Lansing Brown Photo

Melbourne Spurr Photo

WILLIAM JANNEY

Present Engagement
"SALUTE"
John Ford—Fox
Current Release
"Coquette"—*Mary Pickford—Sam Taylor—United Artists*
Management GRANT E. DOLGE
Agency
GRanit 4308

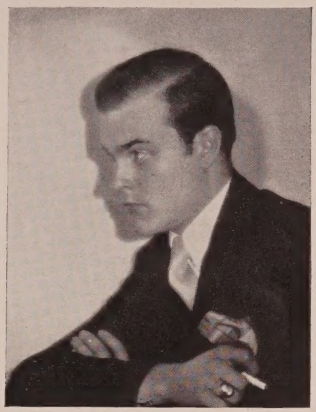

HOWARD LORENZ

(Character Juvenile)
Eccentric—Light Comedy—Straights

Eight Years Speaking Stage
Pictures
(Outstanding bits and parts)

Voice Light Baritone; Dialects—German, French
Italian, etc.
American and European Stock Productions
and Vaudeville
"Triumphant Bachelor"—"George Dandin"
"White Collars"—"Broadway"—"Paolo and Francesca"

HE mpstd 9729 OR egon 9009 RO chester 6841

CHARLIE EATON

Under Contract to Fox

BURT ROSS, JR.

Management
GOULD AND PRICE
GLadstone 3797

MO rningside 199-83

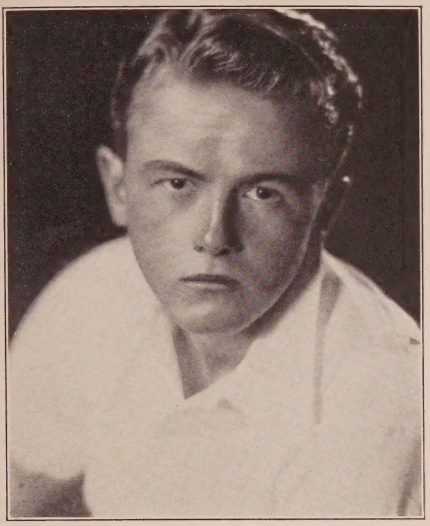

Lansing Brown Photos

CLAUDE GILLINGWATER, Jr.

Character Juveniles
Stage and Screen Experience
OX ford 5529

JACK WISE

CHARACTER JUVENILE

"Lavin" the Tribune Reporter in "Headlines"—*Warner Bros. All-Talking Production directed by John Adolfi*
Just completed comedy role in "The Drake Murder Case" *Universal—directed by Edward Laemmle*

15 years Stage Experience—Also Sings

Courtesy to all agents GL adstone 0570

GENE STONE

Recent Engagement
Comedy Relief in "College Days"
100% Talking Picture—Sam Wood—M-G-M
"Hot Stuff"—*Mervyn LeRoy—First Nat'l*

WH itney 1369

Ben Hall

STAGE EXPERIENCE

The Cub Reporter in "Headlines"—*Warner Bros. All-Talking Picture—John Adolfi*

"Nicky" Russian Student in "Hearts in Exile" *Warner Bros. All-Talking Picture—Michael Curtiz*

"Sandy" in "Hot Stuff"—*Mervyn LeRoy—First Nat'l*

"Jerry" in "The Girl from Woolworths"—*Beaudine First Nat'l All-Talking*

Hal Roach All-Talking Comedy "Dad's Day"
Mack Sennett All-Talking Comedy
"The Barber's Daughter"

"Salute"—*John Ford—Fox Movietone*

Management
WM. W. COHILL
GLadstone 7290

OX ford 1544

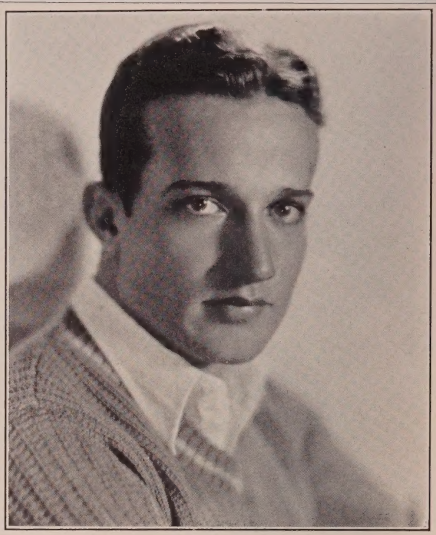

EARL McCARTHY

Featured in Educational, Universal, Art Class and Pathé Comedies

Stage and Screen

Juvenile with Clark & McCullough Movietone
Speaking parts in 3 other Talking Prods.
"Peter" in "The Magic Garden"—*Gene Stratton Porter—R. K. O.*
"Rolled Stockings"—*Paramount*
"Summers" in "Cream of the Earth"—*Universal*

GR anit 9451 HE mpstd 0713

Walter F. Szely Photo

CLEVE MOORE

Stage and Screen. Lead in "The Love Storm"—Cordova Play Shop. Juvenile Leads in the following: "The Devil's Side Show"—Cordova Play Shop; "The Mysterious Dr. X"—West Coast Stock; "Hard Boiled"—West Coast Stock; "Forbidden Gold"—West Coast Stock; "Goldsteins and Murphys"—West Coast Stock; "Coupla' Live Ones"—Glendale Playhouse; "Lena Rivers"—Glendale Playhouse. Comedy Lead, "Passing of Lee Wong."

FItzroy 0199—Management Lichtig and Englander—Harry Spingler, Associate, HOlly 1068

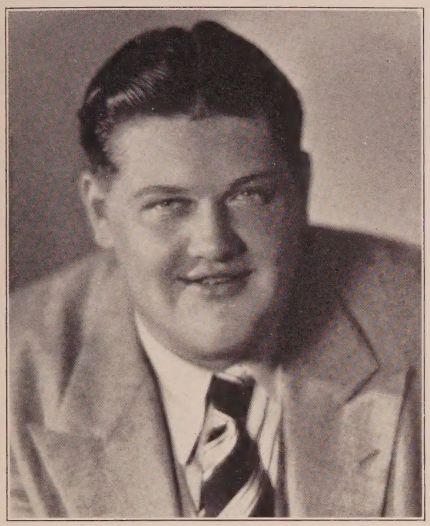

Lansing Brown Photo

"TINY" HANLON

"Collegians"

Just completed 24 short subjects for Universal under the direction of Nat Ross, Ben Holmes and Dick Smith
Collegians (Movietone)
"College Love"—*Nat Ross—Universal—100% Talkie*

DUnkirk 6793

Lansing Brown Photo

LYNTON BRENT

Stage 10 years Pictures 1 year

Now rehearsing part of "Laertes" in Shakespeare's "Hamlet"—
Under direction of Joseph Schildkraut.
Opening performance June 27, Windsor Square Theatre.

GRanit 9962 HOlly 4102

Lansing Brown Photo

JOHN QUILLAN

Available for Stage and Screen

Free Lancing HOlly 4102

FRANK ROMÁN

Stage and Screen

HEmpstd 6101 HOlly 4102

Melbourne Spurr Photo

MILTON HOLMES

STAGE AND SCREEN

Featured Juvenile in "A Ship Comes In" (formerly) "His Country" — Wm. K. Howard—DeMille, with Rudolph Schildkraut and Louise Dresser

"The Godless Girl"—*C. B. DeMille*

GL adstone 2124

BYRON MUNSON

CRestview 7965

LLOYD HOWARD

Character Juvenile

Present Engagement

Juvenile Lead in "Paris Bound" at Hollywood Music Box Theatre

Just completed 15 Weeks in "This Thing Called Love" With Henry Duffy Players.

HO lly 2171

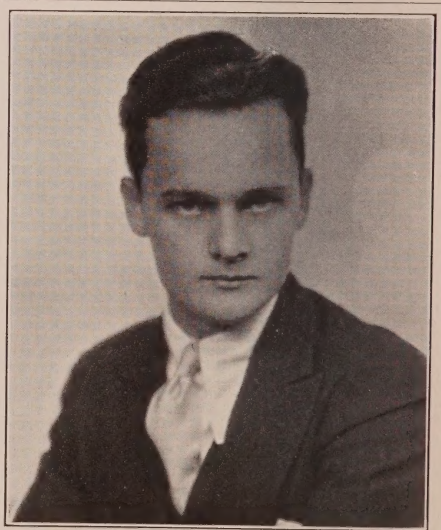

George F. Cannons Photo

ART WINKLER

Juvenile leads, Drama and Comedy

Present Releases

"Movie Madness"—*United Color Film*
"West of Zanzibar"—*Tod Browning—M-G-M*
"A Single Man"—*Harry Beaumont—M-G-M*
"Runaway Girls"—*Mark Sandrich—Columbia*

GL adstone 8134

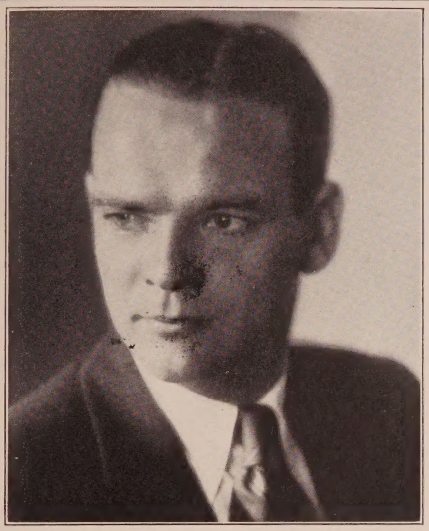

RUSSELL HOPTON

Personal Representative
DAVID H. THOMPSON
IVAN KAHN AGENCY
GR anit 9145

RAY COOKE

As the Bell Boy in "Broadway Melody"—*Harry Beaumont—M-G-M.*

Current Releases
Prop. Boy in "Show People"—*King Vidor—M-G-M*
Freshman in "A Single Man"—*Harry Beaumont—M-G-M*

Courtesy to all agents GR anit 7431

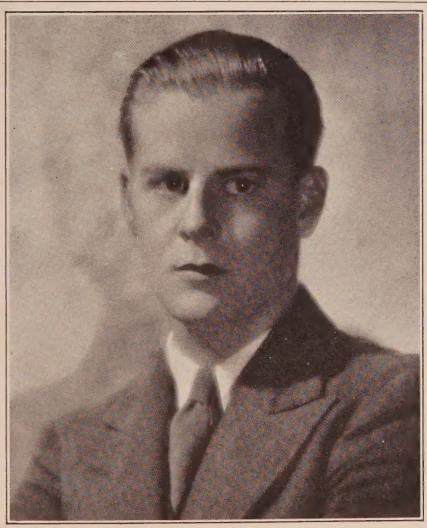

JACK STONE

Stage and Screen Experience

Management
BILLY SCHARY
HE mpstd 3594

Residence: FI tzroy 0199

George F. Cannons Photo

JOSÉ CRESPO

Jose in "Joy Street"
Raymond Cannon—Fox Production
Stefan in "Revenge"—*Edwin Carewe production*
Seven years on European stage
One year English speaking stage

Management Fanchon Royer
GL adstone 9990 **GR anit 4171**

George Cannon Photo

DEMITRIS EMANUEL

Stage and Screen—Now Available
Just finished playing Joe in "The Night Hostess"
Other productions: "The Pirate," "Relations,"
"Showdown," "The Unchastened Woman"
Also played in several Paramount Pictures

Phone EM pire 5231 HO lly 4102

"CUDGIE"

Paralta Photo

SUMNER GETCHELL

"Flying Fleet"—*Hill—M-G-M*
"New Years Eve"—*Lehrman—Fox*
"College Love"—*Ross—Universal Movietone*
"Mystery Mansion"—*Delf—Fox Movietone*

HO lly 7151 Courtesy to all HO lly 4102

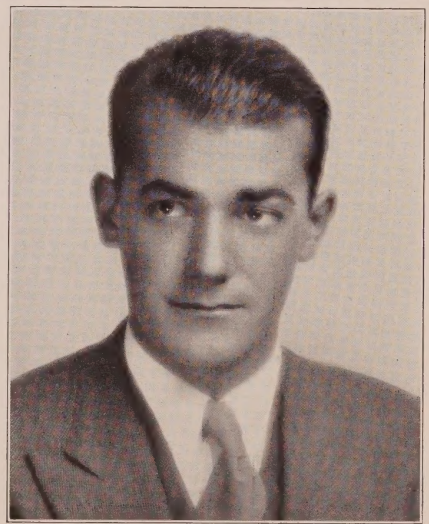

BRUCE GENTLE

Just closed 20 weeks Pacific Coast tour with "The Front Page."

Recent Engagement
"Pratt" in "Copy"—*Houston—M-G-M*

Management
DIXIE McCOY, INC.
Agency
HO lly 5766

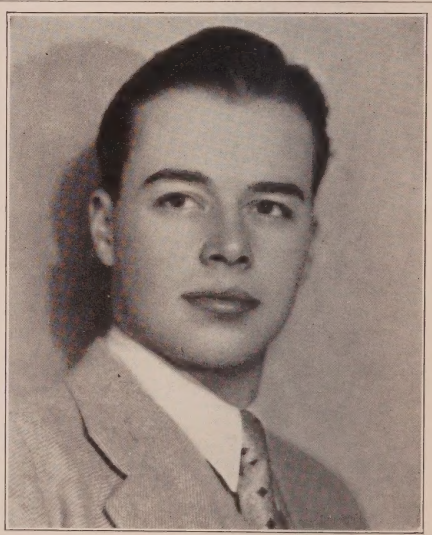

Bruno Photo

CARLYLE MOORE

Now appearing as Billy Morgan in "Jonesy" at the
Vine Street Theatre
HO lly 4102
Business Management
ARTHUR M. LANDAU, INC.
Agency
GR anit 3125

COURTNEY MACK

Stage and Screen

GRanit 1662 MOrningside 120-63

ARNAUD DE BORDES

Recently of the Legitimate Stage
Speaks Dutch, French and English

HOlly 7101

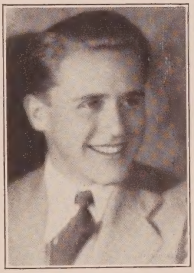

Harold Lockwood, Jr.

OLympia 4803 HOlly 4102

Heavy Men

The names appearing in bold type are advertisers in this classification who have answered the Standard Questionnaire

Acosta, E. .....UN 7882
Alexander, Richard .....No. Ho. 811, HE 4567, GR 4677
Alexis, Demetrios...GR 5151, HE 3594
Ames, Floyd..No. Holly 1236, GR 3650
6 ft., 165 lbs.; tlk. p. exp.; stage exp.—vaud., drm., com.
Andersen, Robert.....OL 6712
Anderson, C. E. (Cap.).....MO 109-79
Apling, Bert....Whittier 6464, HO 3113
Arliss, Chas. .....WH 3122
August, Edwin .....VA 4432, TU 3935
Austin, Frank .....GR 1869

Bailey, William N.....CR 4101
Ball, Col. Lew.....Colo. 8855
Ballard, Elmer.....WE 0243, GL 6795
Banthin, Larry .....HO 8010
Bard, Ben .....WH 1161
Barnes, George .....HO 8017
Barnes, T. Roy.....HE 6298
Barrett, Robert .....CR 4746
Barry, Elmo .....HE 5350
Baston, J. Thornton (Jack)...GL 7840
Beday, Eugene .....GR 4234
Belcher, Charles M.....GR 9385
Benedict, Brooks .....GL 8677, HE 8094, GR 2126
Beranger, Andre ..HE 1161, HO 5723
Berliner, George Wyren.....GL 5477
Bernard, Joseph E.....GR 1166
Betz, Mathew .....GR 4308
Blystone, Stanley.....GL 6276
Bonomo, Joe .....GR 1850
Borg, Sven Hugo.....S. Mon. 247-87
Boteler, Wade...GL 9990, No. Ho 164
Brady, Ed..OX 4623, HO 6229, HE 1294
Brown, Charles .....Paramount
Brownlee, Frank .....No. Ho 1850
Burkhardt, Harry .....GR 5176
Burton, Clarence .....GL 7290
Byron, Jack.....HO 7019, HO 8580

Calvert, E. H.....GR 0183
Campeau, Frank ....HE 2151, GL 1123
Carew, Arthur Edmund.....S. Mon. 320-63, CR 4161
Carlie, Edwin .....DR 0156
Carlyle, Richard .....HO 2164, OL 8295, OL 8293
Carter, Monte .....GR 3526
Cassidy, Edward .....DE 6242
5 ft. 10½ in., 186 lbs.; stage exp.—vaud., drm., com.; dialect German, Jewish, Irish.
Cavender, Glen .....HO 4102
Cavens, Fred .....GL 8664
Cavin, Jess .....No. Ho 946
Cecil, Edmund .....MO 129-32
Cesari, Julio .....GL 6742
Chadwick, Cyril ....HE 7821, CR 6102
Chandler, Eddie .....HO 3582
Chase, Colin .....CA 6144
Charsky, Boris .....GL 7132
Chefe, Jack .....GR 3166
Christy, Ivan .....HO 2388
Cichy, Martin .....BE 7898, BE 6461
Clark, Harvey.....HE 7821, CR 6102
Clayton, Arthur .....GR 5264
6 ft., 165 lbs.; tlk. p. exp.; stage exp. — music, vaud., drm., com.; speak French, Dutch; sing baritone; play saxophone, cornet, trombone.
Clifford, William .....GR 1052
Collins, G. Pat.....R.K.O.
Conklin, William.....CR 9627, HO 2164
Cooley, Hallam .....HO 2181
Conti, Albert .....HO 2627, HE 9915, HE 1161
Cooper, George .....S. Mon. 259-20
Corbin, Ben .....OL 2392
Cording, Harry .....HO 7950
6 ft., 196 lbs.; tlk. p. exp.; stage exp.—drm.; dialect French, Spanish, Jewish. German.
Corona, Binito .....GR 0413
Corrado, Gino .....MO 150-82

Costello, Tom .....EM 9337, EM 7569
Cowl, George .....GR 2558
Coxen, Edward .....GR 4550
Cramer, Richard .....HE 8917, GR 5952, OX 0059
6 ft., 200 lbs.; tlk. p. exp.; stage exp.—music, vaud., drm., com.; dialect Spanish, German.
Cripps, Kernan.....HO 3642
6 ft., 190 lbs.; tlk. p. exp.; stage exp. —music, vaud., drm., com.; dialect French, Spanish, Jewish, German, Italian, Irish.
Curtis, Jack .....S. Mon. 654-42, HO 1068

D'Albrook, Sidney...GR 6653, GL 2007
Dammon, Donald .....BE 1087
Daniels, Keith .....OR 2130
Darby, John J.....CR 5521
Davidson, John ....HO 2020, HO 2124
Davidson, Lawford .....GR 5049, GR 1776, HE 9940, HE 5109, GR 5496
Davidson, William ..GL 0666, HO 2164
Davis, Edwards.....GL 8672, HO 2627
Davis, Hal .....GR 9262
DeBoer, William .....MU 2463
DeBriac, Jean .....HO 3642
de Brulier, Nigel .....GR 4308
De Grasse, Jean .....HO 3642
De Grasse, Sam .....HO 4102
Delmar, Thomas.....GR 5512
Demetrios, Alexis ...GR 5151, HE 3594
D'Ennery, Guy .....GL 4161
de Ravenne, Raymond.....HE 8867
De Ruiz, Nick .....HO 4102
Dewey, Arthur .....GR 5638
Dillon, John Webb.....OX 7764
Dime, Jimmie .....MU 8868, HE 4197
Dumont, Gordon .....GL 5988
Duncan, Taylor.....HO 3297

Eastman, Morey .....DU 2460
5 ft. 8 in., 165 lbs.; tlk. p. exp.; stage exp. — music, vaud., drm., com.; speak German, Romanian; dialect French, Spanish, Jewish, German; sing baritone.
Elliott, Robert.....GL 9609, GR 9145
Elmer, William.....EM 4581
Erickson, Knute .....GR 9754
Ethier, Alphonz .....GR 4308

Fanning, Frank .....S. Mon. 282-49
Farley, James .....GL 6576
Faust, Martin .....GL 7949
Feld, Fritz.....HO 7960, HO 1068
Ferguson, Al .....MO 175-48
Fernandez, Trigo .....HO 7305
Fine, Budd .....TR 1061
Fisher, Larry .....HO 8031, HO 2352
Fleming, Bob .....MO 138-50
Forsythe, James .....OX 5674
Force, Charles .....MU 9748, MU 9749, HE 4197
Fowler, John C. .....GL 5371
Francis, Olin.....DU 2192, HE 3807
Frank, Christian J. .....GL 0516, HO 9023, GR 2148
Franz, Joseph J..Owensmouth 116-R-5
French, Chas. K.....OL 8430
Frenger, George.....OR 4267, TU 8853

Ganzhorn, Jack .....HE 3898
Garcia, Allan .....OX 4023
Gay, Gregory .....GR 9556
Geldert, Clarence....OR 8673, OR 8087
Gerrard, Carl .....HO 6801
Gerrard, Douglas ..HO 5806, HO 4449
Giblyn, Charles .....GR 4171
Gilmore, Barney .....HE 6304
Girard, Jos. W.....GR 9506
Gordon, Harris .....HO 9203
Gordon, Huntly .....GR 4308
Gordon, James.....HE 3520, HE 4206
Gorey, Lou .....GR 6726
Gough, John.....HO 6229, MU 8835
Grant, Lawrence .....GL 1123
Graves, Gordon .....HO 7032

Graves, Robert, Jr...GL 8456, HO 2164
5 ft. 11½ in., 190 lbs.; tlk. p. exp.; stage exp.—music, drm., com.; speak French; dialect French, Jewish, German; sing baritone; play piano.
Gray, Bob .....MU 5101
Gribbon, Eddie .....CR 4161, HE 2821

Hadley, Bert .....OL 6390, DR 3743
Hagney, Frank S...HE 1161, HE 6948
6 ft. 2 in., 208 lbs.; stage exp.—vaud., drm.
Hamilton, Mahlon .....GL 3141
Harmon, Pat .....HO 2155
Harolde, Ralf .....GR 3125
Harr, Silver .....MO 166-94
Harris, Mitchell .....HE 4134
Harrison, Carey .....GL 9450
Hartigan, Pat .....GL 7674, GL 3047
Harvey, Lew .....GR 3553
Hasson, Jamiel .....GR 0805
Haupt, Ullrich .....HO 2627
Hebert, Henry .....CR 7625
Hall, Hedley .....HO 2111, GL 7290
5 ft. 10 in., 170 lbs.; tlk. p. exp.; stage exp.—music, vaud., drm., com.; sing baritone.
Hendricks, Ben, Jr.....HE 1161
6 ft., 185 lbs.; tlk. p. exp.; stage exp.—vaud., drm., com.; dialect French, Spanish, Jewish, German, Italian, Swedish, Irish; dance stage.
Henry, John .....GL 9825
Henry, Victor .....HE 7244
5 ft. 11 in., 180 lbs.; stage exp.—music, vaud., drm., com.; speak German; dialect German.
Herbert, Hugh .....HE 0202
Herrick, Jack .....GL 8380
Hersholt, Jean .....GL 6237
Hewlett, Ben .....GR 3513
6 ft. ½ in., 175 lbs.; tlk p. exp.; stage exp.—vaud., drm.; play violin.
Hill, Al .....HE 0593, GR 4161
5 ft. 8½ in., 157 lbs.; tlk. p. exp.; stage exp. — music, vaud., drm.; speak German; dialect Spanish, Jewish, German, Italian; dance acrobatic, eccentric.
Hilliard, Ernest .....GL 1123
Holmes, Stuart.....HE 4709
Housman, Arthur.....HE 0502
Hoy, Danny .....AT 5963
Hurst, Paul .....HE 7821, CR 6102
Hyland, Jack .....GR 1105

Imboden, David .....OL 5342
Irving, George .....HE 9940, HE 5109, GR 5496, GR 2732

Jacobs, Burdell .....HE 3878
James, Gladden .....HE 7309
James, Walter .....GL 6370
Jarvis, Sidney.....GL 8941
Jennings, S. E. (Al).....OL 0183
Johnson, Noble .....GL 1123
Johnston, John W..GR 6196, HO 9454
Jones, Wharten .....GR 9213
Jordan, Sid .....HO 4102

Kaliz, Armand.....GL 1123, HE 1161
Karloff, Boris .....HO 5447, HO 9219
Keeler, "Sugar" Willie.....HO 5447, HO 9219
Kelsey, Fred A.....GR 6775, GR 1166
Kennedy, Tom .....CR 3861
King, Charles .....M-G-M
Kirby, David (Red).....GR 8149
Kohler, Fred .....GL 1123
Kortman, Bob ....OL 5307, MO 135-69
Kosloff, Theodore .....GR 4209
Kotsonaros, George .....GR 2126
Kruger, Paul .....OL 2753
Kuwa, George .....GR 3650

Lackteen, Frank .....DE 6297
Laidlaw, Ethan .....OL 2618
La Marr, Richard .....HO 3101

(Continued on Page 100)

FRANK S. HAGNEY

1000 feet of film available from my last 12 pictures

"Masked Emotions"—*Dave Butler—Fox*

"Captain Lash"—*McLaglen—Fox*
"One Round Hogan"—*Warner Bros.*
"On Your Toes"—*Universal*
"The Glorious Trail"—*First Nat'l*
"Free Lips"—*First Division*
"Broken Barriers"—*Burton King*
"The Rawhide Kid"—*Universal*
"Midnight Madness"—*DeMille*
"The Fight Pest"—*Roach*

Movietone Test Available

Courtesy to all Agents

Hollywood Athletic Club, HE mpstd 1161

HO lly 4102

HE mpstd 6948

Heavy Men Continued

Lamont, Harry .....**GR 9748**
5 ft. 11½ in., 175 lbs.; stage exp.—music, vaud., drm., com.; speak French; dialect French, Spanish, Italian; sing baritone.
Lanning, Frank .....OL 2753
Layton, Verne .....MU 9695
Lebedeff, Ivan .....HO 7950
Lederer, Otto.....GR 3743, OR 7005
Lee, Duke R...No. Ho. 147-W, GR 7977
Lee, Frederick .....GR 3480
Le Garde, Henry.....597-135
Leigh, Frank .....**MO 187-54**
6 ft. 1 in., 182 lbs.; stage exp.—vaud., drm.; dialect French, Spanish, Jewish.
Le Veque, Edward.....HE 2072
Lewis, Mitchell ....RO 4125, HO 2164
Lincoln, Elmo .....GL 5131
Lindley, Bert .....CR 3227
Lingham, Tom .....Douglas 7296
London, Tom.....HO 0286
Long, Walter .....GR 9995
Lorch, Theodore .....HE 4197

Macdonald, Don .....WA 3883
MacDonald, Wallace HE 1161, HE 0477
Mack, Wilbur .....GL 6360, CR 4161
MacLean, R. D. .....GR 9604
Magrill, George .....WY 1744
Malatesta, Fred M. .....HE 9920
Marba, Joe .....HE 0711, HE 3337
Mari, Joseph .....MO 189-75
Marlo, Anthony.....HO 2164, HE 9172
Martell, Alphonse...HE 1473, GL 2564
Martin, Bill .....MU 9753
Martindel, Edward...DR 4932, GR 1166
Mason, James .....GR 2148
Matiesen, Otto .....
.....HO 2124, GR 0767, GR 3032
McCormick, W. Merrill.....GL 7256
McCollough, Philo .....
.....HE 2780, GR 6263, HE 1161
McDonald, Francis .....HE 4134
Miller, Harold .....WY 2224
McGrail, Walter ....HO 6229, HE 1294
McGuire, Tom .....HE 8273
McIlwain, W. A.....HO 4102
Meehan, Lew.....HO 0101, GR 0529
Meeks, Tex .....HE 5992
Mendez, Emilio .....HO 4102
Merkyl, John .....Culver City 2482
Mestayer, Harry....GR 7805, GR 1166
Metcalfe, Arthur .....GR 0446
Milar, Adolph ....La Crescenta 307-W
Miljan, John .....OR 6709, GR 2126
Miller, Carl.....OX 6837, OX 3179
Miller, Harold .....OR 4319
Millett, Arthur.....DR 1724
Mills, Frank .....CR 5380
Mills, Joe .....OL 6736
Mimieux, Rene .....CR 6178
Montague, Monte .....Burbank 1072
Montana, Bull..Douglas 7537, HE 4197
Morgan, Clive .....OX 8024, GR 4503
Morris, Chester .....HO 2124
Morrison, Arthur .....HE 2606
Morse, Karl .....GL 4352, HE 4197
Murrell, Robert .....HO 4102
Myers, Harry .....GR 1222, WA 6434
Myzet, Rudolf .....HO 4735

Nardelli, George A...GL 0980, HE 4197
Natheaux, Louis .....OX 3119
Nawn, Tom .....GL 6755
Neely, Neil .....OX 0632
Neill, Richard R......**GL 1909**
6 ft., 175 lbs.; stage exp.—music, vaud., drm., com.; dialect French, Spanish, Italian, Chinese; sing.
Nestell, Bill .....No. Holly'd 1380
Nicholson, Paul .....GR 3125
Northpole, John .....OL 5818
Northrup, Harry .....MU 1255
Nowell, Wedgewood .....EM 9932
Nye, G. Raymond.....MO 189-27

Oakman, Wheeler ..OX 4480, GR 1222
Ober, Robert .....HE 1161
O'Davoran, Vessey .....GR 3517
O'Dell, Garry.....HO 2546
O'Grady, Tom .....GL 3989
O'Farrell, Broderick..GR 3650, GL 9214

Paoli, Raoul .....HE 1550
Partos, Gustav (Gus) .....
.....HE 9271, HO 1068
Pasha, Kalla .....OL 4591
Payton, Claude .....GL 4161
Peil, Edward .....**GR 0930**
5 ft. 10 in., 170 lbs.; tlk. p. exp.; stage exp.—vaud., drm., com.
Pembroke, Harry .....Doug. 4741
Pennick, Jack .....OR 0779, HE 3594
Percival, Walter C.....GL 6795
Periolat, George .....MU 1221
Perry, Jack .....MI 6737
Perry, Robert .....OX 8910
Peters, Frederick .....HE 4213
Peters, John .....HO 2752, HO 1068
Pierce, Jim .....
.....Van Nuys 232, Owensmouth 220
Pingree, Earl M......
..**Normandie 6251, OL 2602, HO 4102**
5 ft. 11½ in., 190 lbs.; tlk. p. exp.; stage exp.—vaud., drm., com.; dialect Spanish, Italian, German.
Post, Charles A. (Buddy).....HO 7132
Pratt, Jack.....No. HO 267
Prince, John T.....GL 6233, HO 1068
Prior, Herbert .....GL 6795
Prisco, Albert .....GR 9611
Prival, Lucien .....OX 8558, CR 4161

Rae, Buddy .....HE 7777
Ralli, Paul .....GL 9990, HE 0967
Randolf, Anders .....GR 2126
Raucourt, Jules.....GR 8450, GR 4051
Renard, Ervin .....GL 9531
Requa, Charles .....WA 8770
Richardson, Jack .....MO 124-65
Rigas, George .....GR 7867
Rivero, Julian .....CR 7666
Romanoff, Constantine .....AN 7421
Roper, Robert .....MO 167-37
Roscoe, Alan .....GL 4161
Ross, Sherman .....OR 7649
Ross, William .....OL 3112
Roy, John .....HE 6867

St. Polis, John.....GR 9443
Sandford, S. J. .....OX 1580
Santoro, Jack .....HO 7960, HO 4181
Santschi, Tom.....GR 3323
Sarno, Hector V.....Sterling 0186
Schable, Robert ..MO 194-79, OL 6712
Schaefer, Ed .....OX 2734
Schultz, Harry..N. Ho. 1658, HO 6173
Schumann Heink, F..HE 2151, GL 6795
Sears, Allan .....GR 0971
Sedley, Henry .....OX 8102
Semels, Harry .....HO 0487
Shumway, Lee .....HO 6417, GR 3650
Shumway, Walter .....HO 0812
Simpson, Russell HO 2124, MO 130-88
Sleeman, Phil .....GL 6141
Smalley, Phillips .....HE 9204
Smith, Albert J.....HO 7596
Sojin, K. .....DR 8517, HE 0502
Soussanin, Nicholas .....HO 2124
Steers, Larry .....WH 9231
Stockdale, Carl .....HO 3229
Stone, Doc .....GR 2602
Sturgis, Eddie .....HO 2164
Sutherland, Dick .....HE 8663

Tellegen, Mike .....GL 8979
Thalasso, Arthur .....
..San Fernando, Black 3471, HE 4197
Thompson, Nick .....GL 0448
Thorne, W. L. .....**GL 5647, HO 1068**
6 ft., 195 lbs.; tlk. p. exp.; stage exp.—music, vaud., drm., com.
Travers, Richard ....Culver City 4652
Tucker, Richard .....GR 2126
Turner, Smoke .....HE 1725
Tuttle, Felix .....HE 3878

Valentino, Alberto .....HO 2627
Valerio, Albano .....AT 0336
Van Vleck, Will .....HE 3610
Vavitch, Michael .....GR 4308
Vincent, Michael (Vincze)....HO 8413
Visaroff, Michael S..OL 0421, HO 2627
Von Brinkin, William GL 3047, GR 1524
von Jany, Tibor.....GL 0580
Von Meter, Harry .....GR 9533

Wagner, John .....HO 4102
Wagner, Max .....HO 0786
Waite, Malcolm .....OX 6014
Walker, Harry.....HE 7644, HO 2164
Walker, Robert .....MO 106-58
Walling, Will R.....HO 0215, GR 1222
Ward, Chance .....GR 1851
Warner, John .....HO 3642
Watermeyer, Jack.....Van Nuys 19-R
Welsh, William.....GL 5731
Wheatcroft, Stanhope .....GR 1895
Whitaker, Carles .....CR 4639
White, Leo .....HO 4735
Whitlock, Lloyd .....GL 3797
Whitson, Frank 595-062
Wilber, Robert .....
.....BE 8489, BE 0315
Williams, Guinn (Big Boy)..GR 1166
Willis, Leo .....DE 1546
Wilson, Tom .....
.....GR 3984, HO 2164, GL 6233
Wolheim, Dan.....GL 9891, HO 9369
Woloshin, Alexander .....GL 1422
Woods, Harry Lewis .....
.....OX 7234, GR 1222

Young, Noah.....Culver City 3033
Young, Victor .....GL 1926

LEADS
HEAVIES
CHARACTERS
Stage and Screen

FRANK LEIGH

Present Engagement
"The Thirteenth Chair"
Tod Browning—M-G-M

Courtesy
to
all
Agents

MOrningside 187-54

HARRY CORDING

Fifteen Years Stage and Screen

Recently Completed

"Gallagher" in "The Isle of Lost Ships"—*Irving Willat—First Nat'l—Vitaphone*

Future Releases

Heavy Lead in "The Patriot"—*Ernst Lubitsch Prod.*

"Dirk Thorpe" in "Christina"—*Fox Prod.*

"King Belarab" in "The Rescue"—*Herbert Brenon Prod.*

"Peter" in "The Squall"—*First Nat'l—Vitaphone Prod.*

Exclusive Management
JACOBS AND O'BRIEN
HOlly 7950

Adolph Milar

20 years Stage Experience in Opera, Musical Comedy and Drama.

Future Release
"Bulldog Drummond"
Sam'l Goldwyn

W. O. Christensen
Manager
HO lly 6229 HE mpstd 1294

La Crescenta 307-W

Witzel Photographer

Bruno Photo

KERNAN CRIPPS

25 years Stage

Current Release
"Alibi"—United Artists All Talking Picture
Roland West directed

HO lly 3642 HO lly 4102

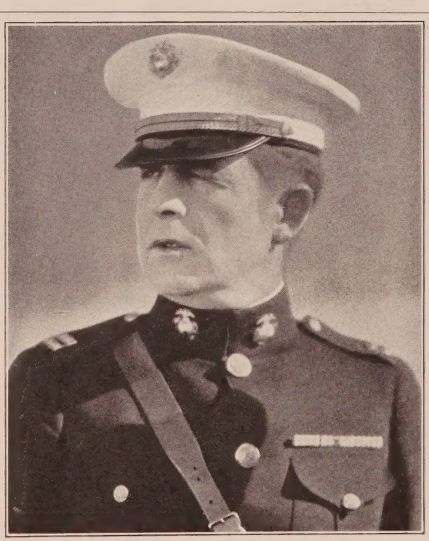

LEE SHUMWAY

Leads and Heavies
Now playing Tom Hayes in "The Night Hostess" at the Gary Theatre, San Francisco
Future Releases
Captain Winslow in "Evangeline"—*Edwin Carewe*
"The Leatherneck"—*Pathe—All-Talking*
Available July 15th
Management
LORETTA FITZPATRICK
HO lly 6417 GR anit 3650

Jack Richardson

Recent Releases
"The Leatherneck"
Pathe Photophone
"The Man and the Moment"
First Nat'l Vitaphone
"The Melody of Love"
Universal First Talking Picture

Just Completed
"A Sailor's Holiday"
Newmeyer—Pathe

10 years Stage Experience

Publicist Hal Howe

MO rningside 124-65

Ray Huff Studios

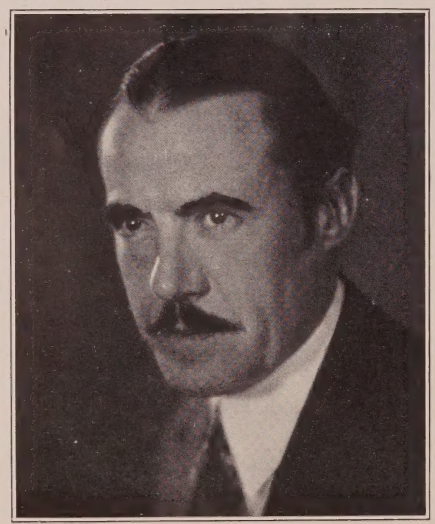

RICHARD R. NEILL

Originated many roles on Broadway
Voice registers well
"The Leatherneck"—*Pathe*
"The Black Watch"—*Fox*

GL adstone 1909

RICHARD CRAMER

The Trailer for "Speakeasy?" I made It.
Talking Pictures
Butch in "Kid Gloves"—Vitaphone
Radio Announcer in "Weary River"—Vitaphone
Bouncer in "Speakeasy"—Fox Movietone
Future Releases
The Auctioneer in "Redemption"—M-G-M
The Detective in "New Orleans"—Tiffany-Stahl
"Big News"—La Cava—Pathe
Residence Phone HE 8917 GR 5952; OX 0059

BEN HEWLETT

15 YEARS STAGE AND SCREEN

STAGE

Alcazar Stock Co.,
San Francisco, Calif.

Ye Liberty Stock Co.,
Oakland, Calif.

Maud Fulton Theatre,
Oakland, Calif.

John Griffith Wray Stock,
San Diego, Calif.

Keith Union Hill Theatre
Stock

"Tiger Rose"
David Belasco

Jake in
"Women Go on Forever"
with Bessie Barriscale

Keith & Orpheum
Headline Act
with
Una Clayton

PHONES
WY oming 6652
Messages: HO lly 4102

SCREEN

Heavies in

"Broad Daylight"
Irving Cummings Prod.

"The Jilt"
Irving Cummings Prod.

"The Drug Traffic"
Irving Cummings Prod.

"Chicago Sal"
Irving Cummings Prod.

"Lights Out"
Al Santell Prod.

CURRENT RELEASES

"Not Quite Decent"
Irving Cummings Prod.
A Movietone

"Protection"
Ben Stoloff Prod.

Witzel Photographer

EDWARD PEIL

Stage and Screen

Current Release

"In Old Arizona"—*Irving Cummings—Raoul Walsh*
Fox Movietone

Coming Release—"Masked Emotions"—*David Butler—*
Kenneth Hawks Prod.—Fox

GR anit 0930

George F. Cannons Photo

EARL M. PINGREE

Twenty years Stage and Screen

Formerly with Wm. A. Brady and Klaw and Erlanger. Featured for five years in my own sketch on Keith, Fox and Loew Circuits. Have played in everything from "Uncle Tom's Cabin" to "Abie's Irish Rose"

Future Release

"Cuneo" in "Dark Streets"—*Frank Lloyd—First Nat'l*

Residence NO rmandie 6251 HO lly 4102 Messages OL ympia 2602

JACK CURTIS

Future Releases

"Headlines"—*Warner Bros.—Adolfi*

"Songs of the West"—*Warner Bros.—Enright*

"Hearts in Exile"—*Warner Bros.—Curtiz*

"Texas Moon"—*Warner Bros.—Curtiz*

All 100% Vitaphone

W. O. CHRISTENSEN
Manager

HOlly 6229
HEmpstd 1294

ED BRADY

OXford 4623

W. O. Christensen, Manager
HOlly 6229
HEmpstd 1294

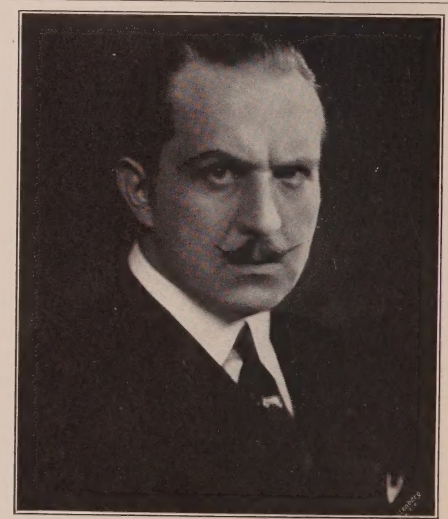

ROBERT GRAVES

Free Lancing

A. M. Residence
GLadstone 8456

P. M. Masquers Club
HOlly 2164

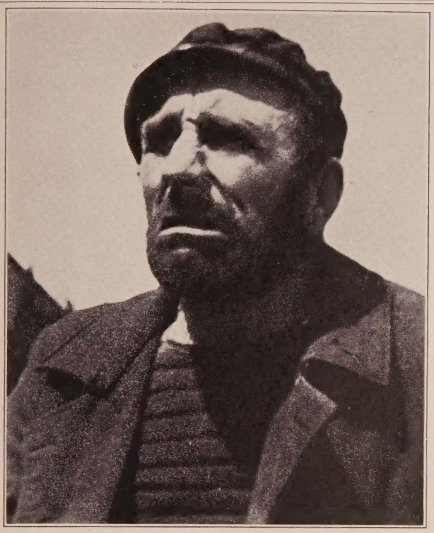

CONSTANTINE ROMANOFF

Current Release
"The Wolf Song"—*Victor Fleming—Paramount*
"For Heavens Sake"—*Harold Lloyd*
"The Kid Brother"—*Harold Lloyd*
"The Tender Hour"—*George Fitzmaurice*
"The Love Mart"—*George Fitzmaurice*
"Burning Daylight"—*First National*
"Fifty-Fifty Girl"—*Bebe Daniels—Paramount*
"Sharp Shooters"—*Jack Blystone—Fox*
AN gelus 7421

Lansing Brown Photo

F. SCHUMANN HEINK

HE mpstd 2151

Exclusive Management of
BILL DUNN
GL adstone 6795

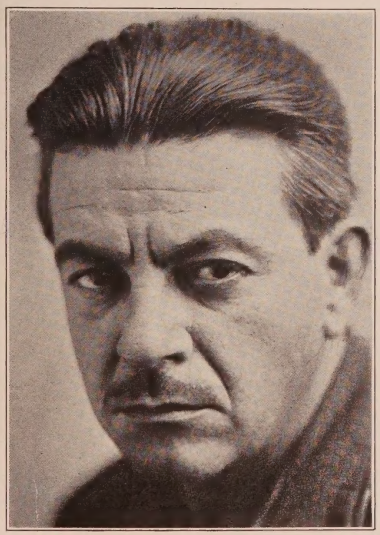

HARRY LAMONT

Specializing in French, Spanish and Italian DIALECTS

30 Years Stage, Radio and Screen Experience

Phone GR anite 9748

FLOYD AMES

Characters and Heavies

Stage and Screen

GR anit 3650 North Hollywood 1236

W. L. THORNE

26 years stage

Leads—Al Jolson—George M. Cohan—Bertha Kalich—Nance O'Neill
"The Bat" in "The Bat"; "Whispering Wires"; "The Love Call"
"Thunderbolt"—*Josef von Sternberg—George Bancroft—Paramount*
"Fast Life"—*John Francis Dillon—First Nat'l*
"The Drake Murder Case"—*Edward Laemmle—Universal*

Messages: WY oming 4420
Management: LICHTIG and ENGLANDER. HO lly 1068

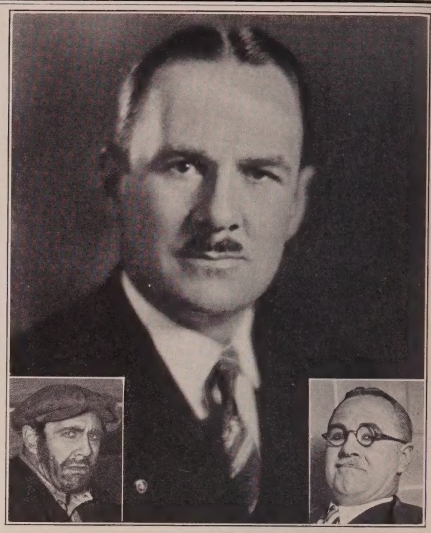

EDWARD CASSIDY

19 Years Stage Experience

Recent Engagements

Morosco Stock Co. - Henry Duffy Players
"Wm. Remmington" in "Mother's Millions" with May Robson
Duffy Production (Hollywood Playhouse)
"Pighead Bancroft" in "The Home Towners" Duffy Prod., San Francisco
"Herman Krause" in "The Gold Fish" with Marjorie Rambeau
"Doctor Hearn" in "The Baby Cyclone"—Duffy Prod. (El Capitan)

DE leware 6242 HO lly 4102

LAWFORD DAVIDSON

Featured Role in "Her Private Affairs"—*Paul Stein—Pathe*
Major Horder in "Sky Hawk"—*Jack Blystone—Fox*

Freelancing beginning August 1, 1929

Exclusive Management

Menifee J. Johnstone Agency

Office: GR anit 5496 Night: HE mpstd 9940

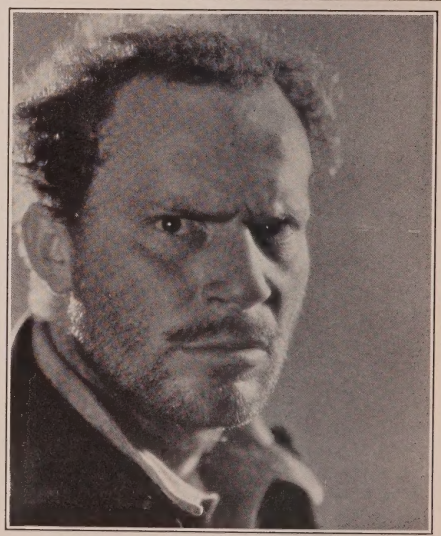

RICHARD ALEXANDER

6 ft. 3 in.

"Rio Rita"—*R.K.O.*
"Our Daily Bread"—*F. W. Murnau—Fox*

Stage Experience

GR anit 4677 HE mpstd 4567 North Hollywood 811

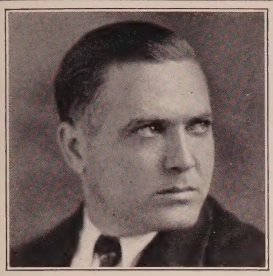

MOREY EASTMAN

Straights—Characters—Heavies

SING AND TALK—and how! 14 years, Stage Experience. 5 dialects. Courtesy to all agents DUnkirk 2460

HEDLEY HALL

Just returned from a two years' tour of Australia in "The Student Prince" and "Pompadour."

Six years Dramatic Heavies with the Selwyns, John Cort, Klaw and Erlanger.

Five years Leading Baritone with Lee and J. J. Shubert in "Blossom Time," "The Student Prince," "The Rose Girl," etc.

GLadstone 7290 Residence: HOlly 2111

Lansing Brown Photo

VICTOR HENRY

Now appearing as Herman, the Bartender, in "The Night Hostess"

2 seasons Baritone Soloist, Publix Theatres

2 seasons with the New York company "Blossom Time."

Dramatic and Musical Stock Experience

HEmpstd 7244 — HOlly 4102

AL HILL

Technical Director, Writer, Actor

25 Years Experience on Stage and Screen

"Broadway Babies"
LeRoy—First Nat'l
"Dark Streets"
Lloyd—First Nat'l
"Forty-Ninth Street"
St. Clair—R. K. O.
Second lead in
"Me Gangster"
Walsh—Fox
"Alibi"
100% Talkie
Roland West
United Artists

HEmpstd 0593
GRanit 4161

The names appearing in bold type are advertisers in this classification who have answered the Standard Questionnaire

Ackerman, Walter .....HE 9877
Ackroyd, Jack .....DR 3480
Acosta, E. .....UN 7882
Adams, Ernie S. .....GR 5919
Adams, Jack .....OX 5989
Alan, Harry .....MO 149-19
Alderson, Erville .....
.....**GL 8537, GL 7290, OX 6755**
6 ft., 155 lbs.; tlk. p. exp.; stage exp.—music, vaud., drm., com.
Allen, Alfred .....TR 8651
Allen, Harry.....HO 3540, OX 3943
Allen, Sam E.....GR 3131
Allister, Claud .....CR 4161
Althoff, Charles .....HO 4102
Ames, Robert, Sr. .....OX 5435
Anderson, C. E. (Cap.).....MO 109-79
Anderson, James (Colored)...AT 6673
Apfel, Oscar .....**GR 3730**
5 ft. 11 in., 165 lbs.; tlk. p. exp.; stage exp.—music, vaud., drm., com.; speak German; dialect French, Spanish, Jewish, German, Italian, Chinese; sing baritone; dance stage.
Apling, Bert....Whittier 6464, HO 3113
Appel, Sam.....VA 3480
Armetta, Henry .MO 162-29, HO 6173
Asher, Max .....GR 9488
August, Edwin .....VA 4432, TU 3935
Austin, Frank .....**GR 1869**
5 ft. 11 in., 175 lbs.; dialect Swedish, Irish, Negro.
Axzelle. Carl .....GR 6158

Bachman, Charles A.....GL 9813
Bacon, Irving .....
...OR 8420, No. HO 593-M, GL 1197
Baker, Frank .....HE 6142
Baker, Sam (Colored).....DR 7833
Ball, Col. Lew.....Colo. 8855
Ballard, Elmer.....**WE 0243, GL 6795**
5 ft. 5 in., 133 lbs.; tlk. p. exp.; stage exp.—music comed., vaud., drm., com.; speak French; dialect Chinese, English, Irish, German, French, Jewish.
Barnes, T. Roy.....HE 6298
Barringer, W. S......GL 9913
Barry, Elmo .....HE 5350
Baston, J. Thornton (Jack)...GL 7840
Bayfield, Harry ..HO 6827, HE 3926
Beal, Frank .....GL 3143
Bechtal, William .....GR 3220
Beck, John .....HO 7111, HO 2164
Beday, Eugene .....GR 4234
Bela, Nicholas .....GL 8512
Belcher, Charles M.....GR 9385
Belmour, Harry .....No. Ho. 1858
Benge, Wilson.....No. HO 414-W
Beranger, Andre ...HE 1161, HO 5723
Bergman, Henry .....GL 3151
Berliner, George Wyren.....GL 5477
Berrell, George.....DR 3440
Bertram, William .....HO 6712
Bickel, George L. .....**HO 7980**
5 ft. 7 in., 186 lbs.; tlk. p. exp.; stage exp. — music, vaud., drm., com; dialect French, Spanish, Jewish, German, Italian; sing baritone and tenor; play violin, cornet; dance stage, tap.
Black, Maurice .....**HO 4102**
5 ft. 10 in., 180 lbs.; tlk. p. exp.; stage exp —music, vaud., drm., com.; speak German, Jewish; dialect French, Spanish, Jewish, German, Italian, Chinese, Greek; sing bass-baritone; dance tap, soft shoe waltz clog.
Blackmer, Sidney .....CR 7636
Blackwell, Jim (Colored) ...ME 3803
Blinn, B. F. .....**DR 0473**
5 ft. 11 in., 200 lbs.; tlk. p. exp.; stage exp.—music, drm.
Blum, Sammy .....HO 9257
Bohannan, Ord .....WA 6198
Boland, Eddie .....MO 163-83
Bolder, Robert.....OX 4836
Bonner, Joe .....HE 4715

Bowes, Cliff .....HO 5611
Bracy, Sidney .....**CR 7520**
5 ft. 8 in., 145 lbs.; dialect French, German; sing baritone; play piano; dance stage, ballet, eccentric.
Bradbury, James .....
.....GR 7381, HO 2164, HE 0502
Bradbury, James, Jr.....
.....HE 0502, GL 2749
Brady, Ed .OX 4623, HO 6229, HE 1294
Breese, Edmund.....OX 1626. CR 4161
Brinley, Charles E.....MO 135-61
Brodie, Buster .....WE 4718
Brooks, Sammy .....Hal Roach
Brower, Robert .....**GR 8220**
5 ft. 10 in., 163 lbs.; tlk. p. exp.; stage exp.-drm., com.
Brown, Morgan 596-570
Brownlee, Frank .....No. HO 1850
Buccola, Guy (Buck) ..... GR 3630
Bunny, George .....WA 4287
Bunston, Herbert .....**C.C. 2181**
6 ft., 170 lbs.; tlk. p. exp.; stage exp. music, drm., com.
Burkhardt, Harry .....**GR 5176**
5 ft. 11 in., 165 lbs.; stage exp.—vaud., drm., com.; speak German; dialect French, German, Italian; sing baritone.
Burns, Bobby .....Educational
Burns, Fred .....No. Ho. 1380
Burns, Robert.....No. HO 545-J
Burt, Frederic .....**CR 8723**
6 ft., 170 lbs.; stage exp.—music, vaud., drm., com.; dialect French, Spanish, Jewish, German, Italian, Chinese; sing baritone.
Burton, Clarence .....GL 7290

Calvert, E. H.....GR 0183
Campbell, Donald .....GL 0398
Campeau, Frank ....HE 2151, GL 1123
Carew, Arthur Edmund.....
....S. Mon. 320-63, CR 4161
Carle. Richard .....GR 1222
Carlyle, Richard .....
.....HO 2164, OL 8295, OL 8293
Carr, Leland E. .....
..... ME 7319, MU 5976, MU 0528
Carter, Calvert .....BE 9682
Case, Jimmie .....GR 3675
Cassidy, Edward .....DE 6242
Cavin, Jess.....No. HO 946
Challenger, Percy....BE 3861, BE 3296
Charlton, Theodore .....**CR 6323**
5 ft. 8½ in., 186 lbs.; stage exp.—drm.; play trap drums.
Charsky, Boris .....GL 7132
Chase, Colin .....CA 6144
Chautard, Emil .....GR 3125
Chefe, Jack .....GR 3166
Chew, Frank .....CA 5302
Chief Big Tree .....MO 154-61
Cinders, Billy .....OX 3771
Clark, Frank .....HO 5915
Clark, Jack J.....HE 1161
Clark, Harvey .....HE 7821, CR 6102
Clary, Charles .....HE 6952
Clayton, Arthur .....GR 5264
Clayton, Gilbert .....GL 8973
Clifford, William .....GR 1052
Clyde, Andy.....
.....HO 6229, HE 1294
Cogley, Nick .....
.....S. Mon. 250-48, S. Mon. 215-85
Coleman, Richard (Colored)..VA 6876
Collins, G. Pat.....R.K.O.
Collins, Monte .....HE 5458
Collins, Monte, Jr.....Educational
Comstock, Clark .....GR 5573
Conklin, William....CR 9627, HO 2164
Conti, Albert .....
.....HO 2627, HE 9915, HE 1161
Cooley, Frank .....OL 6171
Coporel, Al.....HU 0388
Cooper, George .....
.....S. Mon. 259-20
Corbin, Ben .....OL 2392
Cording, Harry .....HO 7950

Corona, Binito .....GR 0413
Corrigan, D'Arcy.....GL 2943
Corrigan, Emmett .....GR 1277
Cosgrave, Luke.....GR 0377, GL 4682
Cossar, John .....MO 176-86
Covington, Bruce .....DR 5423
Cowl, George .....GR 2558
Cowles, Jules .....HO 3642
Crane, Frank Hall...GL 4679. HE 1987
Crane, Ogden .....MO 114-48
Crimmins, Dan .....**FA 0334**
5 ft. 2½ in., 150 lbs.; stage exp.—music, vaud., drm., com.; dialect French, Jewish, German, Irish; sing 2nd tenor; dance stage, acrobatic, eccentric, tap.
Crockett, Charles .....GR 6165
Cummings, Richard .....**BE 0039**
Curran, Tom .....GL 8073
Curtis, Jack...S. Mon. 654-42, HO 1068

D'Albrook, Sidney...GR 6653, GL 2007
d'Auburn, Denis .....
..... Laguna 2784, WA 9011
Dana, Frederick.....No. Ho. 1380
Darvas, Charles .....OX 7554
Davidson, Dore .....TR 0331
Davidson, John ....HO 2020, HO 2124
Davidson, Max .....OX 6932
Davis, Edwards ....GL 8672, HO 2627
Davis, Hal .....GR 9262
Deal, W. P.....GL 4161
De Brize, Albert .....**EX 2626**
5 ft. 10 in., 162 lbs.; stage exp.—vaud., drm., com.; speak French, German, Spanish, Russian, sing baritone; play violin.
de Brulier, Nigel.....GR 4308
De Coma, Eddie .....MO 157-02
Deering, Edward .....
.....EM 1924, EM 3996, GL 3797
De Grasse, Joseph.....**GR 5574**
5 ft. 9 in., 170 lbs.; stage exp.—vaud., drm.
De Grasse, Sam.....HO 4102
de Grey, Sydney.....DU 9444
de la Parandole, Capt. Vic....GR 2980
De Linskey, Victor.....HE 2883
Delmar, Thomas .....GR 5512
De Ludicibus, Bernard.....GR 7191
Dempsey, Thomas J.....MO 129-46
Depp, Harry (Juvenile).....DR 4623
de Ravenne, Raymond.....HE 8867
De Ruiz, Nick .....HO 4102
Dewey, Arthur .....GR 5638
De Winton, Albert..HO 6354, HE 1161
Diege, Peter .....HE 4909
Dillis, Bill .....No. Ho. 8380
Dillon, John Webb.....OX 7764
Donlin, Mike.....HE 6869.
Dossett, Chappell .....HO 7151
Douglas, Byron.....HO 7960, GL 1197
Dow, Art .....HE 0363
Drew, Lowell .....GL 5362
Dudley, Robert .....**Kenwood 94**
5 ft. 9 in., 138 lbs.; tlk. p. exp.; stage exp.—drm., com.
Dudley, Russ .....GR 6348
Duncan, Taylor.....HO 3297
Dunham, Phil .....GL 0736
Dunkinson, Harry .....HO 1045
Dunn, Bobby .....No. Hollyd 406-R
Dunn, Frank G. .....HE 3813
Dyer, Wm. J. (Bill).....MU 0794

Eckhardt, Oliver J...HE 4770, GR 3993
Edeson, Robert.....HE 6734
Edwards, Snitz .....
.....GL 3861, GR 7891, GR 1166
Elliott, Del B.....Morningside 184-32
Elliott, John H. .....MO 174-36
Elliott, Robert.....GL 9609, GR 9145
Ellsworth, Robert .....TU 5843
Elmer, William.....EM 4581
Erickson, Knute .....GR 9754
Emile, W. .....MO 190-91
Erwin, Stuart .....HO 6173
Esmelton, Fred .....OX 2207
Ethier, Alphonz .....GR 4308

(Continued on Page 112)

CLAUDE GILLINGWATER

Comedy, Characters, Pathos, All Dialects, twenty-five years Broadway stage experience, including David Belasco, Charles Frohman, Klaw and Erlanger, John Golden, Sam H. Harris, Etc.

The Old Earl of Dorincort with Mary Pickford in "Little Lord Fauntleroy"
The Sea Captain with Jackie Coogan in "My Boy"—*Victor Heerman—F. N.*
The Father in Rupert Hughes' "Remembrance"—*A Goldwyn Picture*
The Eccentric Old Banker in "Fools First"—*Marshall Neilan—First National*
Lord Storm in "The Christian"—*Maurice Tourneur—Goldwyn*
"Uncle Sam" in "The Stranger's Banquet"—*Marshall Neilan—Goldwyn*
"Old Man Adams" in "Alice Adams"—*Rowland V. Lee—King Vidor Production*
"The Crab" in "Three Wise Fools"—*King Vidor—Goldwyn*
The Father with Constance Talmadge in "Dulcy"—*Sidney Franklin—First National*
The Old Scotch Factor in "The Tiger Rose"—*Sidney Franklin—Warner Bros.*
The Lovable Old Crab in "Daddies"—*William Seiter—Warner Bros.*
The Father in "A Madonna of the Streets"—*Edwin Carewe—First National*
The Father in "Idle Tongues"—*Lambert Hillyer—Thos. H. Ince*
The Father in "A Thief in Paradise"—*George Fitzmaurice—First National*
The Gay Old Banker in "Cheaper to Marry"—*Robert Z. Leonard—M-G-M*
The Old Sourdough in "Winds of Chance"—*Frank Lloyd—First National*
The Father with Colleen Moore in "We Moderns"—*John Francis Dillon—F.N.*
The Father in "Wages for Wives"—*Frank Borzage—Fox*
The Crab with Douglas MacLean in "That's My Baby"—*Wm. Beaudine—Paramount*
The Old Tutor with Corinne Griffith "Into Her Kingdom"—*Sven Gade—F. N.*
The Old Professor in "For Wives Only"—*Victor Heerman—Metropolitan*
Pola Negri's Father in "Barbed Wire"—*Rowland V. Lee—Paramount*
The Crabbed Old Daddy with Reginald Denny in "Fast and Furious"—*Melville Brown—Universal*
The Father with Colleen Moore in "Naughty But Nice"—*Millard Webb—F. N.*
The Father in "The Gorilla"—*Alfred Santell—First National*
The Old Aristocrat in "Husbands for Sale"—*Henry Lehrmann—Warner Bros.*
"Major Buford" with Richard Barthelmess in "Little Shepherd of Kingdom Come" *Al Santell—First National*

Current Releases

"Women They Talk About"—*Lloyd Bacon—Warner Bros. Vitaphone.*
The Father with Colleen Moore in "O'Kay"—*Mervyn Le Roy—F. N.*

Future Releases

"Stolen Kisses"—*Ray Enright—Warner Bros. Vitaphone*
"Stark Mad"—*Lloyd Bacon—Warner Bros. Vitaphone*
"Glad Rag Doll"—*Michael Curtiz—Warner Bros. Vitaphone*
"Smiling Irish Eyes"—*Colleen Moore—Wm. Seiter—First Nat'l Vitaphone*

Management Edward Small Company

OX ford 5529 GR anit 1166

Character Men Continued

Evans, Charles E.....
.....S. Mon. 252-47, GR 1277

Fanning, Frank.....S. Mon. 282-49
Farley, James .....GL 6576
Farley, Morgan .....GR 3125
Fawcett, George .....GR 2126
Feld, Fritz .....HO 7960, HO 1068
Fenwick, Harry .....CR 3645
Ferguson, Al .....MO 175-48
Finch-Smiles, F.....HO 5750
Fine, Budd .....TR 1061
Fisher, Alfred .....Douglas 3291-W
Fitzsimmons, Ralph .....TR 6171
Fix, Paul (Juv.)....HE 0502, HE 9749
Flanagan, D. J......**GR 5176**
5 ft. 10½ in., 175 lbs.; tlk. p. exp.; stage exp.—music, vaud., drm., com.
Fleming, Bob .....MO 138-50
Force, Charles .....
.....MU 9748, MU 9749, HE 4197
Ford, Francis.....**GR 9994, HO 3540**
5 ft. 11½ in., 175 lbs.; tlk. p. exp.; stage exp.—vaud., drm., com; dialect Irish; sing baritone; play violin.
Forrister, Mel.....MU 9738, MU 6778
Forsythe, James .....OX 5674
Fortune, Edmond .....**HO 1563**
5 ft. 10 in., 160 lbs.; tlk. p. exp.; stage exp.—drm.; sing baritone; Dance stage. Speak French, Spanish.
Fowler, John C.....GL 5371
Francis, Alec B.....HO 2627
Franey, Billy (Comedy) .....
.....GR 8548, GL 1665
Franklin, Rupert .....GL 3786
Franklin, Sidney .....**HE 4892**
French, Charles K......**OL 8430**
6 ft., 190 lbs.; tlk. p. exp.; stage exp. vaud., drm., com.; speak Irish; dialect German; play banjo; dance tap.
French, George .....HE 5318

Gaillard, Robert .....HE 1461
Gambold, Fred A.....MU 1938
Ganzhorn, Jack .....HE 3898
Garcia, Allan .....OX 4023
Gay, Gregory .....GR 9556
Geidert, Clarence....OR 8673, OR 8087
6 ft., 170 lbs.; tlk. p. exp.; stage exp. music, vaud., drm., com.; play cello.
George, John .....HO 9111
Giblyn, Charles .....GR 4171
Gilbert, Dick .....GR 6268
Gilmore, Barney .....HE 6304
Gillingwater, Claude.OX 5529, GR 1166
6 ft, 2 in., 186 lbs.; tlk, p. exp.; stage exp.—music, vaud, drm., com.; dialect French, Spanish, Jewish, Japanese, German, Italian, Chinese; dance eccentric, tap
Girard, Joseph W......**GR 9506**
6 ft., 195 lbs.; tlk. p. exp.; stage exp. vaud., drm., com.
Goforth, George .....MO 130-86
Gordon, James .....HE 3520, HE 4206
Gough, John.....HO 6229, MU 8335
Gould, Billy .....GL 1957
Gran, Albert .....HE 4305
Grant, Lawrence .....GL 1123
Graves, Robert.....GL 8456, HO 2164
Gravina, Cesare .....GL 6108
Gribbon, Eddie .....CR 4161, HE 2821
Griswold, Herbert Spencer (Texas Kid) .....HO 5299
Guenste, F. F. .....EX 6805
Guilfoyle, James.....
.....**HE 3248, S. Mon. 635-67**
5 ft. 7 in., 142 lbs.; tlk. p. exp.; stage exp.—music, vaud., drm., com.; dialect French, Spanish, Jewish, German, Italian, Chinese, French Canadian, Swedish, Cockney; sing baritone.
Guzman, Roberto E......**MO 104-87**
5 ft. 10½ in., 162 lbs.; tlk. p. exp.; stage exp.—music, vaud., drm., com.; speak French, Spanish, Italian; dialect French, Spanish, Italian; sing tenor, baritone.
Gyton, George .....GR 5431

Hadley, Bert .....OL 6390, DR 3743
Hall, Donald .....HE 2743
Hall, George Towne.....GR 7670
Hamilton, Mark .....
.....AL 1304, HO 6229, HE 1294
Hanft, Jules .....DR 5606
Harrington, Joe.....TR 4231
Harris, Joe .....Newhall 28-J-21
Hartford, David .....DU 9794
Hartz, Col. R. Scott.....HO 4102
Harvey, George .....BE 5763
Hathaway, Rhody.....**HE 5997**
Hatton, Raymond .....CR 4161
Hayashi, Tommy....ME 6769, HE 0502
Hayes, George .....HO 2810
Hebert, Henry .....**CR 7625**
5 ft. 11 in., 175 lbs.; tlk. p. exp.; stage exp.—vaud., drm., com.; speak French; all dialects.
Heck, Stanton.....**GR 2075**
Heim, Ed .....MO 162-38
Hellum, Barney .....HO 4735
Henderson, Jack .....MO 131-36
Hendrick, Dudley .....UN 9508
Herbert, Hugh .....HE 0202
Herrick, Jack .....GL 8380
Hersholt, Jean .....GL 6237
Herzinger, Charles W.....TR 6931
Heuston, Alfred .....GL 2682
Hewlett, Ben .....GR 3513
Hickman, Alfred .....**GR 1166**
5 ft. 9 in., 155 lbs.; stage exp.—music, vaud., drm., com.; speak French, Spanish; dialect Spanish; sing baritone; play piano.
Hickman, Howard ....S. Mon. 245-22
Higby, Wilbur .....HE 6997
Hill, Al .....HE 0593
Hoefli, Jackie .....ME 5569
Hoffman, Otto F......**C. C. 2448**
5 ft. 7½ in., 130 lbs.; tlk. p. exp.; stage exp.—music, vaud., drm., com.; speak German; dialect French, Spanish, Jewish, German, Italian, Chinese; sing comedy.
Holden, William .....GL 5131
Hoyt, Arthur .....**TR 1981**
Holmes, Stuart.....**HE 4709**
Homans, Robert E......**Douglas 6913**
5 ft, 11 in., 190 lbs.; tlk. p. exp.; stage exp.—vaud., drm., com.; dialect French, Spanish, Jewish, Italian, Irish, Scotch.
Holtz, Tenen .....HO 2124
Howard, Harold .....HE 3812
Hoy, Danny (Juv.).....MU 3837
5 ft. 6 in., 132 lbs.; tlk. p. exp.; stage exp.—drm., com.
Hummel, William .....Alh. 437-J
Humphrey, Orral....Wilmington 878-J
Hunt, Jay .....HE 9853
Hurst, Brandon .....GR 0392, GR 4071
Hurst, Paul.....HE 7821, CR 6102
Hyland, Jack .....GR 1105
Hyman, B. .....ME 3311

Ikeda, Mayo .....HU 3030-J, HO 8385
Ingram, Lloyd .....OR 9328
Irving, George .....
HE 9940, HE 5109, GR 2732, GR 5496

Jacobs, Burdell .....HE 3878
James, Walter .....GL 6370
Jarvis, Sidney .....GL 8941
Jefferson, Thomas .....**HE 0476**
5 ft. 7 in., 115 lbs.; tlk. p. exp.; stage exp.—drm.; speak French; dialect French.
Jeffries, Will .....HO 2940
Jelinek, Tom .....**TU 5474**
5 ft. 9 in., 150 lbs.; stage exp.—drm., com.; speak Italian, Bohemian, German; sing bass-baritone; play piano.
Jennings, De Witt.....**HE 5760**
5 ft, 10¾ in., 185 lbs.; tlk. p. exp.; stage exp., drm.; dialect German, Italian.
Jett, Sheldon .....HO 9257
Joby, Hans.....**MO 198-34, GR 3125**
5 ft. 6 in., 161 lbs.; tlk. p. exp.; stage exp.—music, vaud., drm., com.; speak German, Hungarian, Roumanian; dialect French, Spanish, Jewish, German, Italian; sing bass; play violin.
Johns, Bertram .....HE 0259
Johnson, Noble .....GL 1123
Jones, Harry .....ME 5171
Jones, Wallace W. .....GL 9792
Jones, Wharton .....GR 9213

Kahanamoku, Duke P. .....WH 1380
Kane, Eddie .....
.....CR 9349, HO 2164, HE 0502
Karloff, Boris .....HO 3540
Kelly, Dan .....HO 7960
Kelsey, Fred A....GR 6775, GR 1166
Kenny, Jack .....RO 4692
Kent, Stapleton .....**GR 1166**
5 ft. 10 in., 165 lbs.; stage exp.—music, vaud., drm. com.
King, Carlton .....GL 9779
King, Claude .....**HO 7950**
5 ft. 11 in., 180 lbs.; tlk. p. exp.; stage exp. — drm., com.; dialect French.
King, Emmett.....**OR 0834, OR 4984**
6 ft., 175 lbs.; tlk. p. exp.; stage exp. drm.
King, Louis.....HE 4371
Kipling, Richard .....HO 3101
Kirby, David (Red).....GR 8149
Knott, Adelbert .....HE 3066
Knowles, Dr. M. C.....GL 6471
Kohler, Fred .....GL 1123
Komai, George .....BE 3637
Komai, Tetsu .....**BE 3637, MU 7008**
5 ft. 11 in., 175 lbs.; tlk. p. exp.; stage exp.—drm., com.; speak Japanese; dialect Chinese, Japanese; sing baritone.
Kortman, Bob.....OL 5307, MO 135-69
Kruger, Paul .....OL 2753
Kuwa, George .....GR 3650

Laidlaw, Roy .....WH 6874
La Marr, Richard .....HO 3101
Lamont, Harry .....GR 9748
Lancaster, Richard..RO 7353, GR 1277
Lane, Charles .....GL 4301
Lanning, Frank .....OL 2753
La Reno, Dick .....FA 2558
Lavant, Oscar .....HO 2020
Law, Walter.....HO 6229, HE 1294
Lederer, Otto .....**GR 3743, OR 7005**
5 ft. 9 in., 165 lbs.; tlk. p. exp.; stage exp.—music, vaud., drm., com.; speak German; dialect French, Spanish, Jewish, Japanese, German, Italian, Chinese; sing baritone; dance, ballet, eccentric.
Lee, Duke R...No. Ho. 147-W, GR 7977
Leigh, Frank .....MO 187-54
Le Veque, Edward.....HE 2072
Le Viness, Carl M...GR 8843, GL 5533
Lewis, Earl .....ME 6970
Lewis, Mitchell .....RO 4125, HO 2164
Lewis, Ralph .....OX 4732
Lewis, Richard .....DU 5468
Lewis, Walter P. .....OX 9058
Lindley, Bert .....CR 3227
Lingham, Tom.....**Douglas 7296**
6 ft., 185 lbs.; stage exp.—vaud., drm., com.
Liscom, Walter .....HO 9778
Littlefield, Lucien .....CR 4161
Lloyd, Jack V.....GL 9969
Lockney, John P.....HO 0023
Loftus, W. C.....HO 4102
Loraine, Harry .....HO 2678
Lucy, Arnold .....GR 1166, HE 1161
Lyle, Clinton .....HE 1638

MacDonald, Wallace HE 1161, HE 0477
Mack, Bobby .....HO 7960
Mack, James T.....GR 4931, HO 2164
Mack, Joe.....HO 2810, HO 7019
Mackenzie, Donald .....**HO 1068**
5 ft. 9½ in., 172 lbs.; tlk. p. exp.; stage exp.—music, drm., com.; sing baritone.
MacLean, R. D.....GR 9604
Maguire, Tom .....No. Ho. 422
Mailes, Charles Hill.....CR 6525
Manick, Jack .....MO 166-57
Mann, Harry .....WH 5315
Marburgh, Bertram..GR 7161, HE 0411
Marcus, James .....
.....**CR 6102, HE 7821, MO 158-21**
6 ft. 3 in., 240 lbs.; stage exp.—music, vaud., drm., com.; dialect French, German, Jewish.
Mari, Joseph .....MO 189-75
Marion, George.....**MU 7325, HE 7791**
5 ft. 11 in., 168 lbs.; stage exp.—vaud., drm.
Marion, William .....**HE 1191**
6 ft., 175 lbs.; tlk. p. exp.; stage exp. drm.
Mark, Michael ...**HE 9142, MO 145-89**
5 ft. 6 in., 150 lbs.; tlk. p. exp.; stage exp.—music com., vaud., drm.; speak Russian; dialect Jewish; sing baritone.
Marks, Willis.....BE 4046, EM 3260
Marlo, Anthony ....HO 2164, HE 9172
Martindel, Edward...DR 4932, GR 1166

(Continued on Page 114)

As "Texas" in "The Great Divide"—*Reginald Barker—First National.*

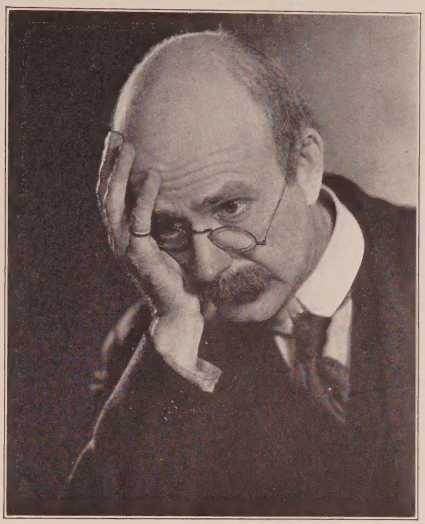

As "Uncle Frank" in "So This is Heaven"—*Alfred Santell—Samuel Goldwyn Production.*

LUCIEN LITTLEFIELD

EIGHT TALKING PICTURES

RUTH COLLIER
Inc.
CR estview 4161

Associates
Minna Wallis
Virgil Sweeney

As "Paul Parker" in "Drag"—*Frank Lloyd—First National—Supervised by Ned Marin*

As "Sheik Smith" in "The Girl in the Glass Cage" *Ralph Dawson—First National—Supervised by Ned Marin*

Character Men Continued

Mason, Chas. .....Midland 3985
Matiesen, Otto (Juv.) .....
.....HO 2124, GR 3032, GR 0767
Mattraw, Scotty .....MO 199-46
Mayne, Eric .....HO 1931
McAllister, Paul .....S. Mon. 225-24
5 ft. 11 in., 160 lbs.; tlk. p. exp.; stage exp.—vaud., drm., com.; speak French; dialect French, German, Spanish, Italian, Jewish.
McCall, Bill .....OX 6922
McClary, Clyde .....GL 5677
McCormick, W. Merrill.....GL 7256
McCollough, Philo .....
.....HE 2780, GR 6263, HE 1161
McDonald, Francis .....HE 4134
McDonald, Jack .....GR 1222
McDowell, Nelson ..HE 7914, GR 4677
McFarlane, Geo. .....HO 7960
McGee, Scott (Red) .....HE 4966
McGuire, Tom.....HE 8273
McHugh, Charlie...GR 4308, HO 5315
McIlwain, W. A.....TR 7431
McIntosh, Burr .....GL 1131
McKay, Gerald .....GL 9680
McKee, Scott .....GR 8438
McLaglen, Arthur .....HO 0487
McMurphy, Charles .....DE 8912
Meeks, Tex .....HE 5992
Melville, Josa .....GL 4468
Merlo, Tony .....HE 9172
Mestayer, Harry....GR 7805, GR 1166
Metcalfe, Arthur .....GR 0446
Meyer, Torben .....GR 7496
Middleton, Charles .....S. Mon. 657-36
Milasch, Robert E. .....HO 7151
Miller, George B.....HO 7173
Millett, Arthur .....DR 1724
Mills, Frank .....CR 5380
Mills, Joe .....OL 6736
Mills, Thomas R. .....OL 8250
Mimieux, Rene .....CR 6178
Mir, David.....HO 5766, HO 2164
Mong, William V. .....
...GR 8230, HO 2627, S. Mon. 334-30
Montague, Monte .....Burbank 1072
Montana, Bull .Douglas 7537, HE 4197
Morgan, Kewpie .....GL 9224
Morita, Mike .....GR 0867
Morrissey, John F.....GL 8762
6 ft., 185 lbs.; tlk. p. exp.; stage exp. music, vaud., drm., com.
Morrison, Arthur .....HE 2606
Morrison, Louis .....Ing. 1532-J
Morrison, Palmer .....GL 2228
Morse, Hamilton .....GL 8588
Movil, Harry....MO 165-48, MO 120-75
Murray, Charlie .....DR 7434
Murray, John T.....HO 2627, CR 6534
Murrell, Robert .....HO 4102

Natheaux, Louis .....OX 3119
Neill, James.....Douglas 1563
Neill, Richard R.....GL 1909
Nelson, Frank .....HE 5428
Nelson, Harold .....GR 7529, HE 3594
Ness, Ole M.....GR 8556
Newberg, Frank .....GL 9214
North, Bob 596-338
North, Charles .....EM 0021
North, Wilfrid .....HO 7252
Northrup, Harry .....MU 1255
Norton, Edgar .....GL 0221, GR 0851
Norton, Fletcher ....HO 6659, GR 0168
Nowell, Wedgewood .....EM 9932
Noy, Wilfred .....GL 5322

Obeck, Fred .....HO 9015
O'Brien, Pat .....WH 7336
O'Connor, Harry .....HO 2566
O'Connor, L. J. .....GL 3274
O'Connor, Robert Emmet .....
..... HO 6041, HO 2164
O'Davoran, Vessey .....GR 3517
O'Dell, Garry .....HO 2546
O'Farrell, Broderic..GR 3650, GL 9214
5 ft. 11 in., 150 lbs.; tlk. p. exp.; stage exp.—vaud., drm., com.; dialect French, German, Italian, Jewish.
O'Neill, James (Tip).GL 1962, GL 1197
Orlamond, William A. .....
.....OX 6458, HO 6229, HE 1294
Orr, Stanley (Juv.).....MO 111-82
Otto, Henry .....
.....OR 3481, WY 2915, HO 2164
Oukrainsky, Serge...DU 0689, HE 5303
5 ft. 10½ in., 154 lbs.; stage exp.—music, vaud., drm., com.; speak French, Russian; dance stage, ballet, eccentric, pantomime.

Ovey, George.....No. HO 476, GL 9502

Pallette, Eugene.....598-637, HO 2164
Pangborn, Franklin (Comedy) GL 4146
.....GR 9524, GR 0241
Paoli, Raoul .....HE 1550
Paquet, Paulette .....DR 6425
Parker, Edwin .....MU 3568
Partos, Gustav (Gus) .....
.....HE 9271, HO 1068
Patton, Claude .....HO 3642
Payne, Louis .....GR 9907, HO 2164
Pearce, George.Douglas 1357, HO 5766
Peil, Edward .....GR 0930
Pelmont, Charles F.....HO 1517
Pennell, R. O. .....HO 6173, MU 0886
Pennick, Jack .....OR 0779, HE 3594
Periolat, George .....MU 1221
Perry, Robert .....OX 8910
Perry, Walter.....Culver City 2093
Peters, Frederick .....HE 4213
Peters, John.....HO 2752, HO 1068
Phillips, Jimmie .....HO 2492
Pingree, Earl M. .....
...Normandie 6251, OL 2602, HO 4102
Poff, Lon .....WY 4410
6 ft. 2½ in., 165 lbs.; tlk. p. exp.; stage exp.—drm.; dance eccentric.
Pompon, Monsieur 592-184
Pope, Milton .....GL 1023
Post, Charles A. (Buddy).....HO 7132
Potel, Victor.....HE 7821, HO 2884
Pouyet, Eugene .....HO 4102
Powell, Russ...Doug. 8588, Doug. 4653
Pratt, Jack.....No. HO 267
Pratt, Purnell B.....OX 7111, GL 3797
Prince, John T.....GL 6233, HO 1068
Pringle, Harry .....HO 4102
Pringle, John .....GL 9259
Prior, Herbert.....GR 5419, GL 6795
Prisco, Albert .....GR 9611
Prival, Lucien .....OX 8558, CR 4161
Prouty, Jed .....WY 1914, HO 2164
Purdy, Frank .....OX 0824

Quartermain, Charles .....HO 5766
Quinn, Jimmy .....HE 3945

Rae, Buddy .....HE 7777
Rains, Leon.....OR 4525
Randolf, Anders .....GR 2126
Ratcliffe, E. J.....GR 9145
5 ft. 11 in., 187 lbs.; tlk. p. exp.; stage exp.—vaud., drm., com.; speak French; dialect French, Cockney.
Ray, Del .....WH 5510
Ray, Joey .....S. Mon. 332-24
Raymond, Jack .....GR 7039
Ready, Fergus.....GR 7050, GL 6340
Reed, George H. (colored)....ME 4946
Rehfeld, Curt .....Van Nuys 615-J
Reno, R. R. .....GL 4612
Ricketts, Tom.....CR 8422
5 ft. 9 in., 140 lbs.; tlk. p. exp.; stage exp.—music, drm., com.; dialect French, German, Jewish.
Rigas, George .....HE 0666
Robbins, Walt .....OL 6589
Roberts, Wallis .....HE 3376
Roccardi, Albert .....HE 1191
5 ft. 4 in., 135 lbs.; tlk. p. exp.; stage exp.—drm., com.; speak French; dialect French, German, Italian.
Rodgers, Walter .....GL 9306
Rogers, John .....OX 7952
Romanoff, Constantine .....AN 7421
Roquemore, Henry .....GR 3650
Rubin, Benny .....Universal
Ryno, W. H. .....TR 4435

Sabato, Alfredo .....MO 146-50
St. Polis, John .....GR 9443
Sandford, S. J.....OX 1580
Santschi, Tom.....GR 3323
Sarno, Hector V. .....Sterling 0186
Saville, Gus .....MO 191-10
Saxe, Templar .....HO 3403
Saxon, Hugh.....EM 3991
Schable, Robert ..MO 194-79, OL 6712
Schaefer, Charles N.....CR 7621
Schaefer, Ed .....OX 2734
Schultz, Harry No. Ho. 1658, HO 6173
Scott, Evan E.....Douglas 2021-W
Scott, Leslie H. .....HO 3540
Seaton, Scott .....GR 0778
5 ft. 10 in., 170 lbs.; tlk. p. exp.; stage exp.—drm., com.

Sellon, Charles .....GL 8537, GL 7290
5 ft. 11 in., 152 lbs.; tlk. p. exp.; stage exp.—music, vaud., drm.; dialect French, German, Italian.
Semels, Harry .....HO 0487
Sewall, Allen D. .....GL 2745
Sheldon, Girome .....MO 110-20
Sherwood, Yorke .....GL 2943
Short, Lew .....GL 1913
Shumway, Walter .....HO 0812
Sidney, George .....HO 4102
Siegel, Bernard.....OX 6641, GL 7290
5 ft. 10 in., 145 lbs.; tlk. p. exp.; stage exp.—music, drm., com.; speak German, Polish; dialect German, Jewish.
Simon, S. S. .....GR 3471
Simpson, Russell HO 2124, MO 130-88
Skelly, Hal .....HO 2020
Smalley, Phillips .....HE 9204
Smith, Albert J. .....HO 7596
Snowdon, Eric S.....HE 8758
Sojin, K. .....DR 8517, HE 0502
Sosso, Pietro.....DU 3900
Soussanin, Nicholas .....HO 2124
Sprotte, Bert.....EM 5360,
Stanton, Will .....HO 1068
Starkey, Bert .....GR 2602
Stepping, John .....GR 1421
Stern, Louis .....OR 5448
Stevens, Charles .....Sunland 788
Stevens, Landers .....Doug. 354-W
Stewart, Al H.....GR 2174

Stockdale, Carl .....HO 3229
5 ft. 11 in., 150 lbs.; tlk. p. exp.; stage exp.—vaud., drm.; dialect French, Spanish, Italian.
Stone, George E.....HO 2164, GR 4308
Strauss, William H..GR 3650, GR 4638
Stubbs, Harry.....HO 2164, GL 3797
5 ft. 8½ in., 189 lbs.; tlk. p. exp.; stage exp.—music, vaud., drm., com.; dialect French, German.
Sullivan, Fred .....HE 1791
Sutherland, Dick .....HE 8663
Swain, Mack .....GR 4308
Swickard, Josef .....GL 1131
Symonds, Augustin..GR 8542, HO 2164
5 ft. 8 in., 140 lbs.; tlk. p. exp.; stage exp.—music, vaud., drm., com; speak French; dialects, Scots, Irish, French, Jewish, German; sing baritone; dance stage.

Tansey, Sherry .....GR 9434
Tearle, David .....HO 3540
Thalasso, Arthur .....
.San Fernando, Black 3471; HE 4197
Theadore, Ralph .....GR 3125
Thom, Normen .....No. Ho. 3642
Thomas, Edward .....OL 1568
Thompson, Nick .....GL 0448
Thurston, Charles .....GA 2082
Tilley, Ronald .....HO 4102
Toler, Sidney .....HO 6801
Tollaire, Auguste .....MU 0794
Tooker, William H..HE 1824, HO 2164
Todd, Harry .....MO 131-67
Torrence, David .....OX 6723
Touhey, John .....Sunland 154
Treacy, Emerson .....GL 3797
Truesdell, Howard .....S. Mon. 262-94
Tubbs, Wm. C.....WH 1430
Turner, Martin .....AT 6546
Turner, Raymond (colored).HU 8250-J
Turner, Smoke .....HE 1725
Turner, William H. .....GR 9910
5 ft. 8 in., 160 lbs.; tlk. p. exp.; stage exp. — vaud., drm., com.; dialect French, Spanish, Jewish, Japanese, German, Italian, Chinese.
Turpin, Harry .....S. Mon. 711-60

Uraneff, Vadim ....GR 3131, GL 1123

Valerio, Albano .....AT 0336
Vaverka, Anton....GR 7261, HE 0411
Vincent, Michael (Vincze)....HO 8413
Vincent, Sailor.....HE 7190
Visaroff, Michael....OL 0421, HO 2627
5 ft. 11 in., 210 lbs.; tlk. p. exp.; stage exp.—vaud., drm., com.; speak French, Russian; dialect French, German, Italian, Russian; sing baritone—tenor.
Von Baron, Gaylord.....HE 2388
Von Meter, Harry .....GR 9533
von Seyffertitz, Gustav.....CR 6102
Vroom, Frederic .....CR 5853

(Continued on Page 116)

As "John Travers" in "Bulldog Drummond"
Sam'l Goldwyn Talking Production now playing Astor Theatre, New York City

CHARLES SELLON

Thirty years stage experience, acting, directing, producing and writing

Future Releases
"The Girl in the Glass Cage"—*First Nat'l*
"Big News"—*La Cava—Pathe*
"Under the Texas Moon"—*Curtiz—Vitaphone*

Current Release
"The Gamblers"—*Michael Curtiz—Warner Bros.*
100% Vitaphone

GL adstone 8537

Management
WM. W. COHILL

GLadstone 7290

Character Men Continued

Walker, Harry.....HE 7644, HO 2161
Walling, Will R.....HO 0215, GR 1222
Walton, Fred (Comedy).....GL 9779
Ward, Roscoe .....GR 2248
Ward, Tiny .....GR 2248
Wardell, Harry .....GL 3047
Warren, E. Allyn (Fred).....GR 2484
Warren, Fred .....CR 8961
Washington, Blue (Colored)..CA 1831
Watermeyer, Jack.....Van Nuys 19-R
Wayne, Robert .....HO 2572
Webster, Howard .....HO 4102
Weigel, Paul .....GL 7218, HO 3642
Wellesley, Charles.....HE 3371
6 ft., 160 lbs.; stage exp.—drm.; dialect French, Spanish, Jewish, German, Italian.

Welch, James .....OL 1534
Welsh, William .....CR 3753
West, Ford.....590-694
Wheeler, Bert .....HE 4240
White, Leo .....HO 4735
Whitefield, Axel O.....GR 7989
Whiting, Ralph .....HE 0401
Wilber, Robert .....BE 8489, BE 0315
Wilcox, S. D.....OL 2753, MO 189-58
Williams, Fred .....DU 6810
Williams, George B.....S. Mon. 613-16
Wilson, Hal .....GL 9323, HE 8566
5 ft. 8 in., 160 lbs.; tlk. p. exp.; stage exp.—drm.; speak German; dialect German, Italian, Chinese, Jewish; dance eccentric.
Wolheim, Dan.....GL 9891, HO 9369

Wilson, Tom .....
.....GR 3984, HO 2164, GL 6233
Woloshin, Alexander .....GL 1422
Wong, Victor (Chinese).....MU 7008
Woodruff, Bert .....
.....CR 6102, FI 0609, WH 0474
Woosley, Robert .....HO 2020
Worthington, William .....
.....OX 8246, DU 5401

Yearsley, Ralph .....HO 4731
Young, Joe .....AN 5077
Young, Tex .....HO 9104
Yowlache, Chief .....Wakefield 7545

Zany, King .....OL 2053
Zimmerman, F. A.....AT 9259

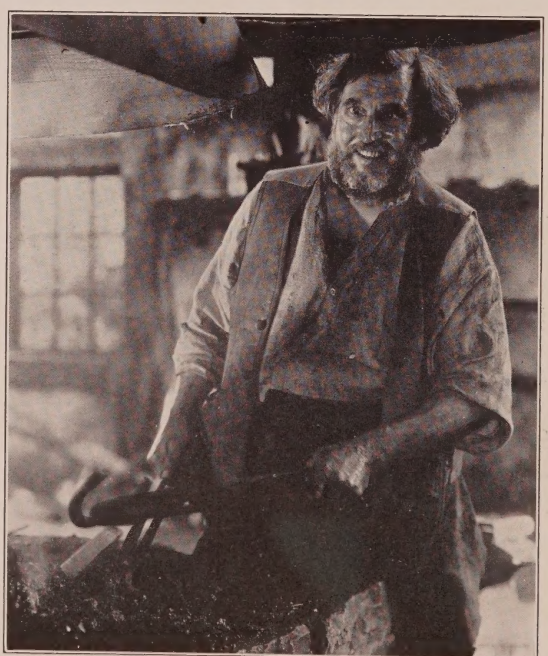

James Marcus

Over 25 years Stage Actor and Stage Manager

Current Releases
The Blacksmith in "EVANGELINE" — *an Edwin Carewe Production for United Artists*

DOLORES DEL RIO'S FATHER
in "REVENGE"
an Edwin Carewe Production for United Artists

The Blacksmith in "IN OLD ARIZONA"
100% Talking Picture—Fox

FRED ROBINSON
BUSINESS MANAGER

Agency
Day CR estview 6102 Night HE mpstd 7821
Residence Phone: GR anit 6773

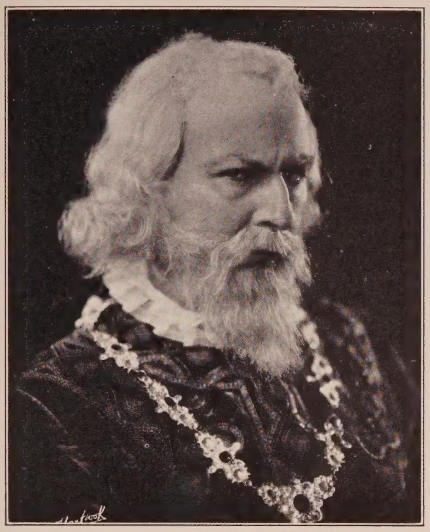

AS "POLONIUS" IN "HAMLET"

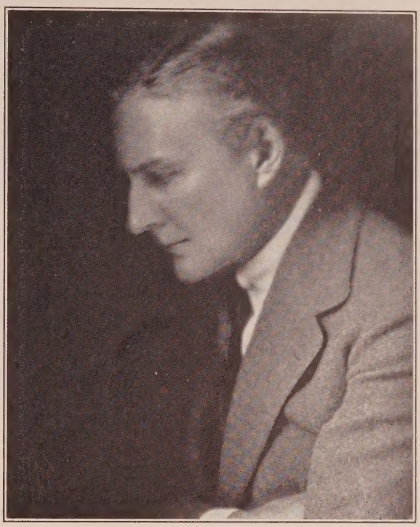

"THE DOCTOR" IN "RAIN"

ALFRED HICKMAN

Management
EDWARD SMALL CO.
GRanit 1166

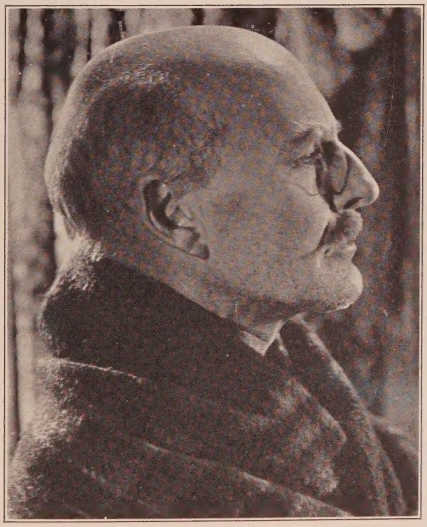

"TRAVERS" IN "THE RESCUE"

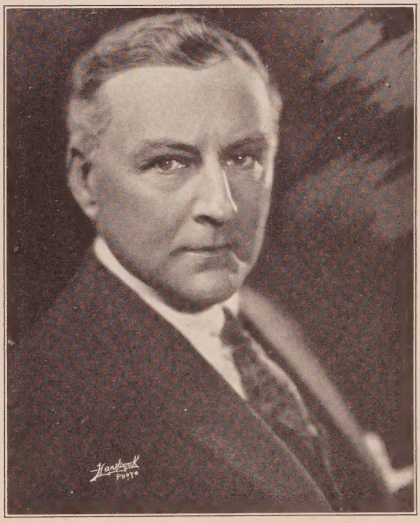

AUGUST TOLLAIRE

MU tual 0794

Lansing Brown Photo

GEORGE L. BICKEL

Star of Many Broadway Plays
4 Years Ziegfeld Follies 5 Years Geo. White's Scandals
Just completed term contract with Fox

Exclusive Management of
BILL DUNN
Agency
GL adstone 6795

Nigel de Brulier

—Kenneth Alexander Photo.

Current Releases—"Me Gangster"—*Raoul Walsh—Fox;* "The Patent Leather Kid"—*Al Santell—First National;* "Loves of An Actress"—*Rowland V. Lee—P. F. L.;* "Two Lovers"—*Fred Niblo—Sam'l Goldwyn.* "The Iron Mask"—*with Douglas Fairbanks—Allan Dwan—United Artists; Future Releases*—"Through Different Eyes"—*Jack Blystone—Fox;* "The Wheel of Life"—*Victor Schertzinger—Paramount* "The Green Goddess"—*Al Green—Warner Bros.*

Management of GRANT E. DOLGE—GRanit 4308
Agency

Bruno Photo

TOM RICKETTS

Thirty years Legitimate Stage—Dramatic and Musical
Twenty years Motion Picture Actor and Director
"Bulldog Drummond"—*Goldwyn—All Talking*
"Light Fingers"—*Columbia—All-Talking*
Current Talking Pictures
"Red Hot Speed" with Reginald Denny—100% Talking.
"The Glad Rag Doll"—*Warner Bros.—Dolores Costello*
"Interference"—*Paramount* "Beware of Bachelors"—*Warner Bros.*
Just completed—"General Crack"—*John Barrymore—Warner Bros.*
Phone CR estview 8422 HO lly 4102

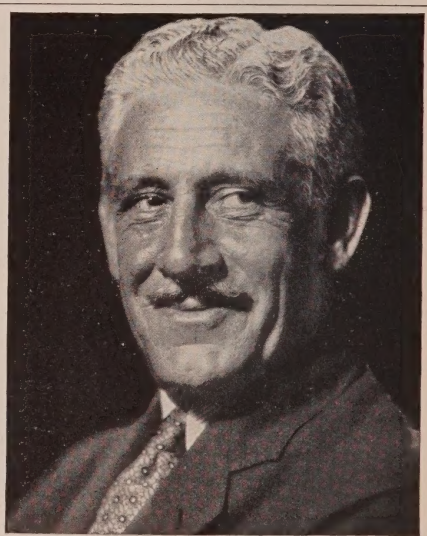

CLAUDE KING

Coming Releases
"Madame X"—*Lionel Barrymore—M-G-M*
"The Insidious Dr. Fu Manchu"—*Rowland Lee—Paramount*
Current Release
"The Black Watch"—*John Ford—Fox*
All 100% Talkies

Exclusive Management
JACOBS AND O'BRIEN
HO lly 7950

PAUL McALLISTER

"Mr. McAllister has the exceedingly difficult task of playing a holy man. That he does it without any unnecessary theatrical flourishes speaks well for his ability. His portrayal is one of the finest."
—LOUELLA PARSONS.

"Paul McAllister speaks lines effectively."
—Edwin Schallert, Times, L. A.

"Paul McAllister's double portrait of Noah and the religious fanatic is well conceived and even notable in the talking sequences."—FILM DAILY, quoting Herald.

"Voice okay."—VARIETY.

"The fine voice of Paul McAllister an impressive Noah."—TIME, Chicago.

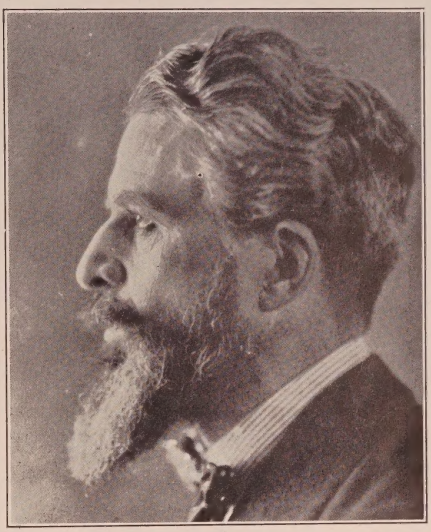

Elmer Fryer Photo

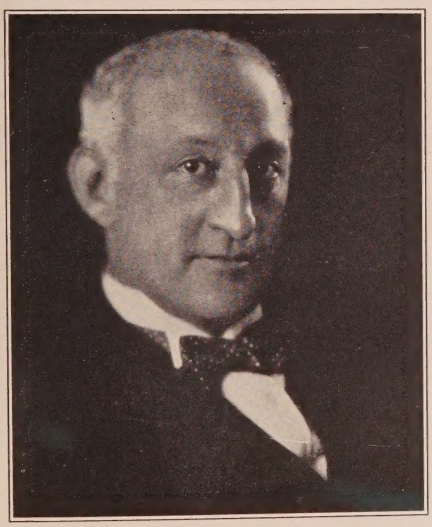

BERTRAM MARBURGH

Many Years Stage and Screen Experience
Current Release
"Broadway Babies"—*Mervyn Le Roy—First Nat'l*
(Talking Picture)
Future Release
"Evangeline"—*Edwin Carewe Prod.*

GRanit 7161 Messages: HEmpstd 0411

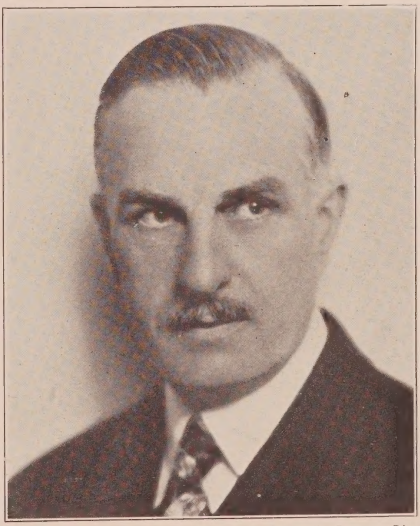

George F. Cannons Photo

HENRY HEBERT

15 years on the Stage—15 years Pictures
"Her Private Life"—*Korda—First Nat'l*
Now Playing
The Warden with Reginald Denny in "No, No Napoleon"
under the direction of Wm. J. Craft

CRestview 7625

Porter S. Cleveland Photo

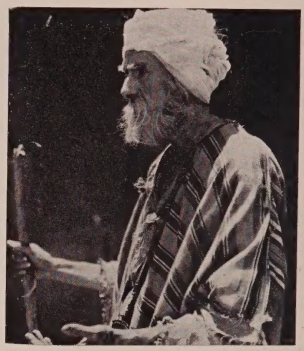

Res. Phones
GLadstone 8537
OXford 6755

"Years of Seasoning"

Current Release
"Speakeasy"—*Fox*

Late Production
"Redemption"—*M-G-M*

All communications direct

ERVILLE ALDERSON

TOM WILSON

White Face and Black Face
20 Years Stage
15 Years Screen

GRanit 3984 HOlly 2164 GLadstone 6233

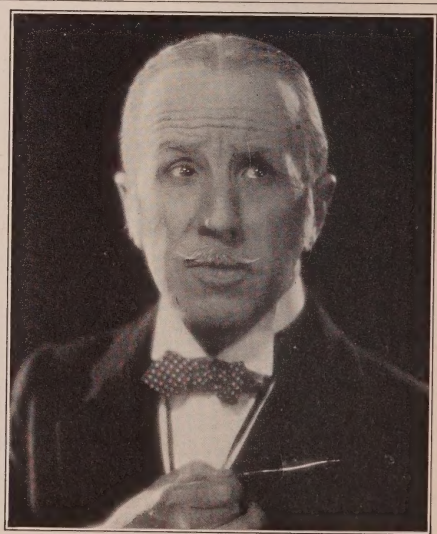

ARTHUR HOYT

Los Angeles Athletic Club
TRinity 1981

rabian Knights"-Lewis Milestonith Mae Mur "Last Command" Don Sterr Sloman—"We Americans" ito" in "Ramona" Ed. Caren "The Adventurer"—Tourjans

MICHAEL VISAROFF

22 years Featured Character parts on Stage, Screen and Vaudeville in Europe and America
Russian, Italian, French and German dialects

Current and Future Releases

"The Leatherneck"—*Higgin—Pathe*
"The Exalted Flapper"—*Tingling—Fox*
"Chasing Thru Europe"—*Werker—Fox*
"The House of Horror"—*Christiansen—Vitaphone*
"Hearts in Exile"—*Curtiz—Vitaphone*
"Illusions"—*Mendez—Paramount*

OLympia 0421
Management S. George Ullman and Associates, Inc.
HOlly 2627

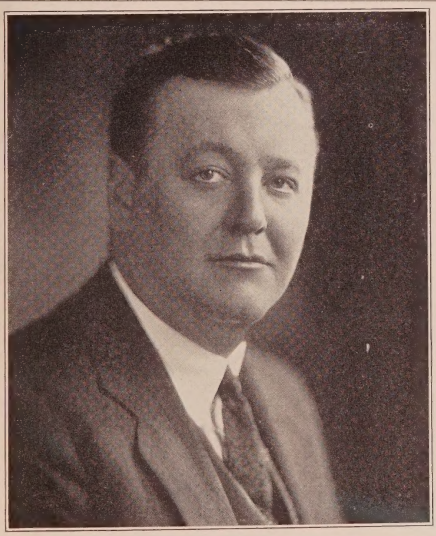

ROBERT EMMET O'CONNOR

Stage "Al" in "The Old Soak," "Stratton" in "The Deluge," management Arthur Hopkins; "Ladies of the Evening," management David Belasco.

Talking Productions

"The Singing Fool," "Weary River," "Postmortems," "The Gamblers," "Skin Deep," "Smiling Irish Eyes"—*Colleen Moore*
"Isle of Lost Ships."

HOlly 6041 Masquers: HOlly 2164

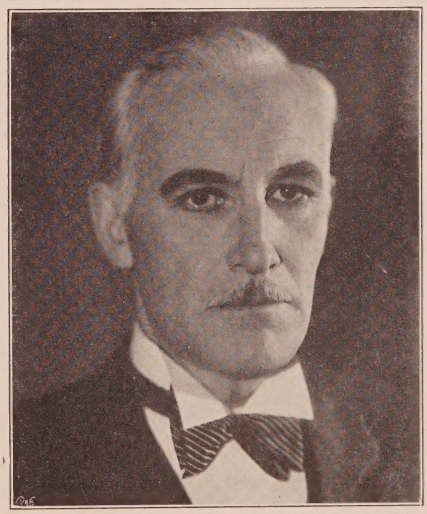

Oliver Sigurdson Photo

BRODERICK O'FARRELL

26 years Stage and Screen

"Hargrave" in "The Look-Out Girl"—*Fitzgerald—Carlos Prod.*
"Amos Crain" (title part) in "The Tiger's Shadow"—*Bennet—Storey—Pathe*
"Commander" in "Zeppelin"—*Barker—Tiffany-Stahl*
Surgeon in "Chinatown Nights"—*Wellman—Paramount*
Clerk "Through Different Eyes"—*Blystone—Fox*

GLadstone 9214 GRanit 3650

CHARLES K. FRENCH

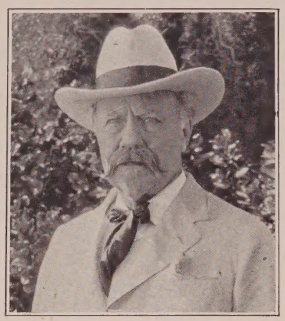

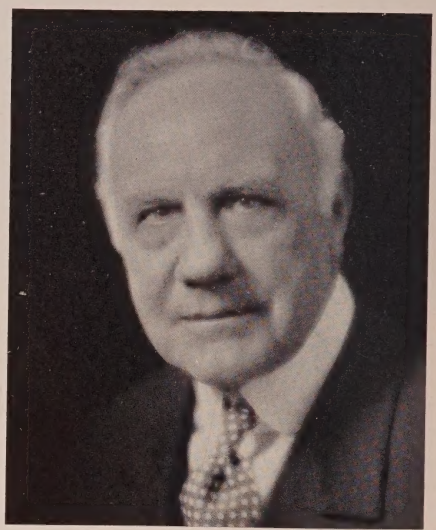

Forty years Stage and Screen

Recent Engagements

at the Mayan Theatre in "Squawk"
Sound Picture
"The Last Warning"—*Universal*
"The Hottentot"—*Roy Del Ruth*
Warner Bros. Vitaphone
"Dark Street"—*Lloyd—First Nat'l*

OLympia 8430

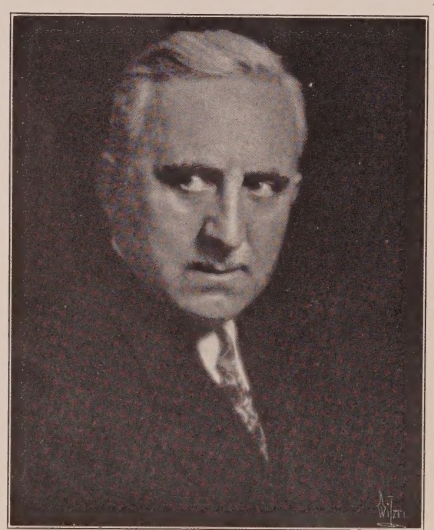

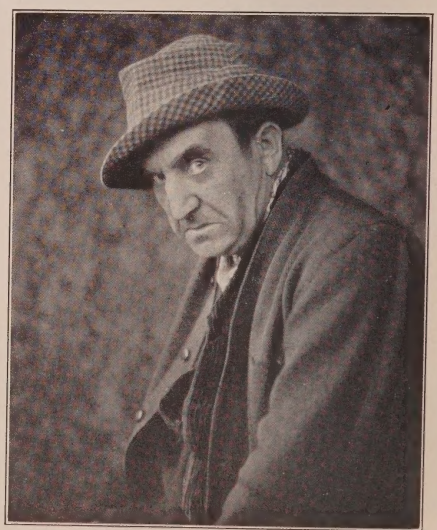

JOSEPH DE GRASSE

Both
Stage and Screen

GRanit 5574

HOlly 4102

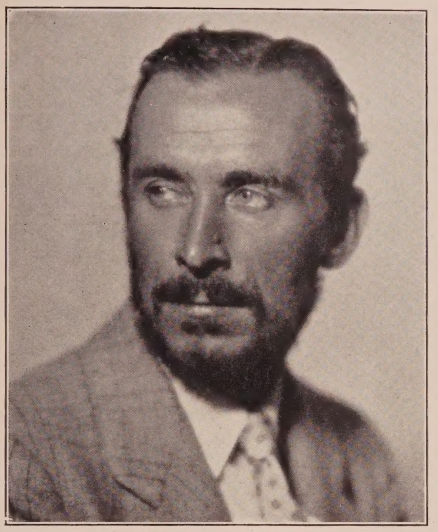

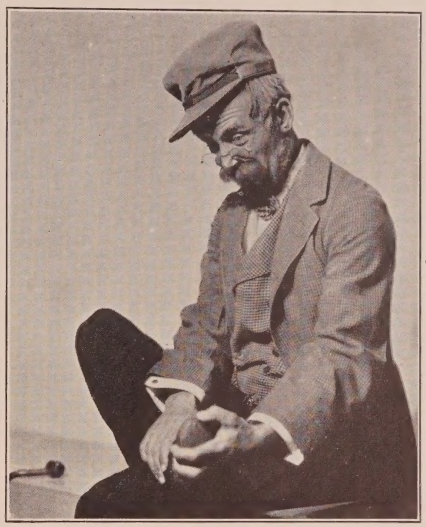

Cannon Photos

ANDY CLYDE

Characters
Mack Sennett Photophones

"The Bride's Relations" "Whirls and Girls" "The Old Barn" "Bees Buzz"

W. O. Christensen
Manager

HO lly 6229
HE mpstd 1294

De Witt Jennings

All my life on the speaking stage

"The Trial of Mary Dugan"
Vieller—M-G-M

"Through Different Eyes"
Blystone—Fox

"The Valiant"—*Howard—Fox*

"Alibi"—*Roland West—United Artists*

"Fox Follies"—*Butler—Fox*

"Redemption"—*Fred Niblo—M-G-M*

ALL TALKING PICTURES

Courtesy to all agents

HO lly 4102 HE mpstd 5760

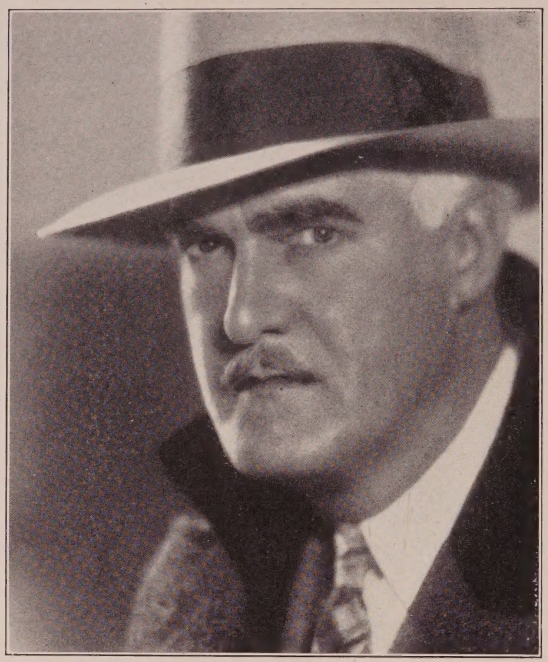

JOSEPH W. GIRARD

Long Legitimate Stage Experience
Years in Pictures

"THE TERROR"
Roy Del Ruth—Warner Bros. Vitaphone

"FROM HEADQUARTERS"
H. Bretherton
Warner Bros. Vitaphone

"THE LEATHERNECK"
Howard Higgin—Pathe Photophone

"THE GIRL FROM HAVANA"
Stoloff—Fox

GRanit 9506

Hans Joby

MOrningside 198-34 HOlly 4102

ARTHUR M. LANDAU, INC.
GRanit 3125

Authentic technical advice on Austria, Germany, Hungary, all Balkan States and Gypsy.

Witzel Photographer

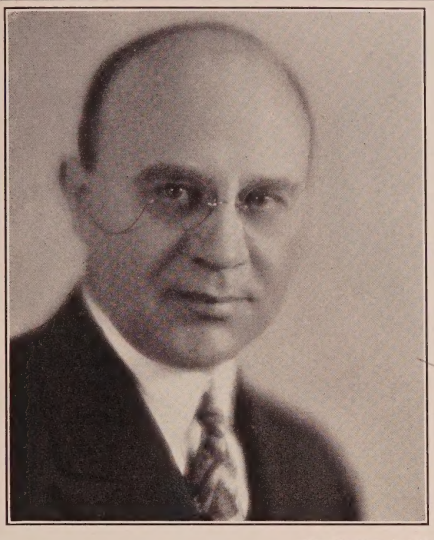

Newberg Photos

OSCAR APFEL

25 years stage and screen experience

Current Releases—"Romance of the Underworld"—*Cummings—Fox;* "True Heaven"—*Tingling—Fox*
"Noisy Neighbors"—*Hal Roach*
Future Releases—"Not Quite Decent"—*Cummings—Fox;* "Marianne"—*Marion Davies—Leonard*
"Smiling Irish Eyes"—*Colleen Moore—Wm. Seiter—First Nat'l Vitaphone*
"Drag"—*Barthelmess—Lloyd—First Nat'l*

GR anit 3730 HO lly 4102

Witzel Photographer

STAPLETON KENT

Just finished playing in
"Let Us Be Gay"—Mayan Theatre
Characters and Heavies Stage and Screen
Management
EDWARD SMALL CO.
GR anit 1166

B. F. BLINN

Character Man

Rich Man, Poor Man, Beggar Man, Thief, Doctor, Lawyer, Merchant, Chief

DR exel 0473

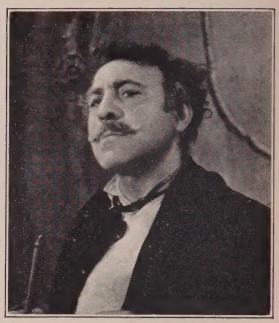

Henry Armetta

Recent Engagements

"In Old Arizona"—*Fox Movietone*

"Lady of the Pavement"
D. W. Griffith

"The Climax"—*Universal*

"Mister Antonio"—*Tiffany-Stahl*

MOrningside 162-29

Management
HARRY WURTZEL, INC.
HOlly 6173

OTTO F. HOFFMANN

"The Desert Song"
Warner Bros. Vitaphone

Culver City 2448

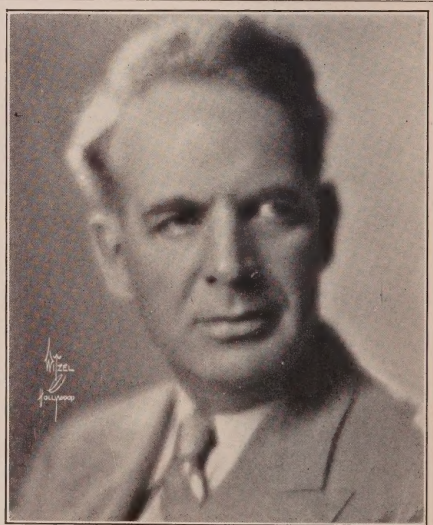

Witzel Photographer

John F. Morrissey

"Eva the Fifth"—*Selwyn—M-G-M*
The Sergeant in "The Spider"
Future Releases
"Dynamite"—*C. B. DeMille*
"Our Modern Maidens"—*Conway—M-G-M*

GLadstone 8762

FREDERIC BURT

Since 1900 Leading Parts
with
Stars of American Stage

ACTOR
DIRECTOR

Phone CRestview 8723
Hollywood, California

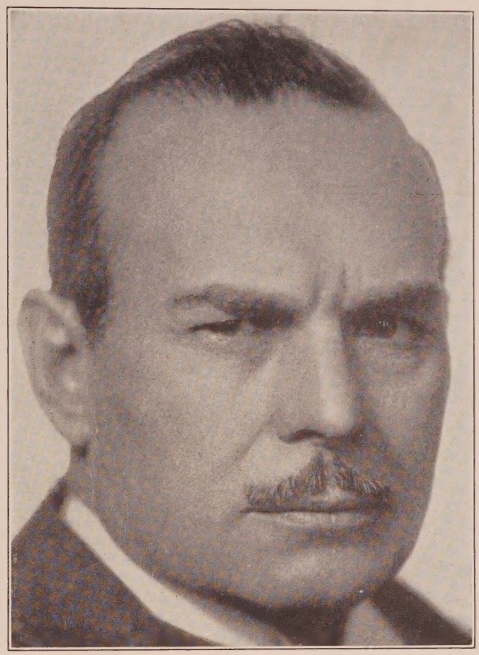

Strauss Peyton, N. Y.

ROBERTO E. GUZMAN

(Tenor)
as
Sid-El-Kar in "The Desert Song"
Roy del Ruth—Warner Bros. Vitaphone
"Song of the West"
Ray Enright—Warner Bros. Vitaphone
MO rningside 104-87

GEORGE MARION

Old Sea Captain in "The Isle of Lost Ships"
directed by Irvin Willat
"Rene Le Blanc" the old Notary in "Evangeline"
direction of Edwin Carewe
Just finished 4 weeks with Reginald Denny playing "Captain Kidd" in "No, No, Napoleon"—*direction of Wm. J. Craft*

Courtesy to all agents MU tual 7325

Mortensen Photo

NOBLE JOHNSON

"Sal of Singapore"—*Pathe*

"Redskin"—*Paramount*

"Four Feathers"—*Paramount*

"Black Waters"—*Marshall Neilan*

"The Insidious Dr. Fu Manchu"
Paramount

MANAGEMENT
Ben Hershfield
GL.1123

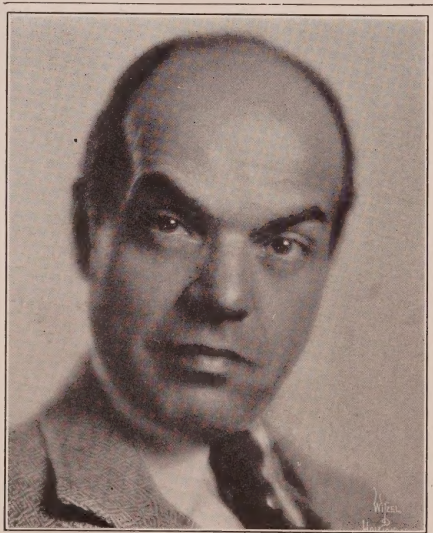

For that eccentric or comedy character in your forthcoming production send for

MICHAEL MARK

Many Years of Trooping on Stage and Screen Under Some of the Greatest Directors in Both Fields

Perfect Voice and Diction, Also Dialects (Jewish a Specialty)

New Phone MO rningside 14589 Messages HE mpstd 9142

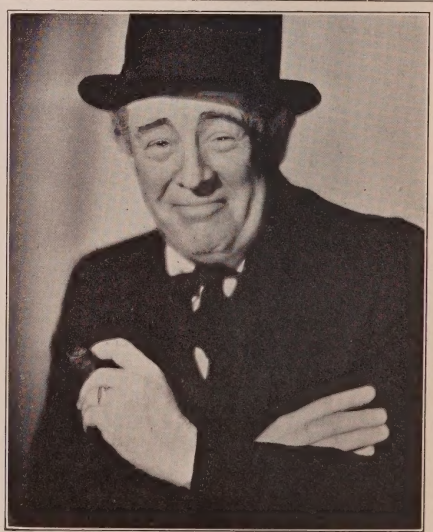

George F. Cannons Photo

ROBERT HOMANS

Courtesy to all agents 26 years Stage and Screen

Future Release
Shamus O'Connor with Colleen Moore
Wm. Seiter Directing—Vitaphone

Just Finished
"Burke" in "Isle of Lost Ships"—*Willat—First Nat'l Vitaphone*

Douglas 6913

HARRY STUBBS

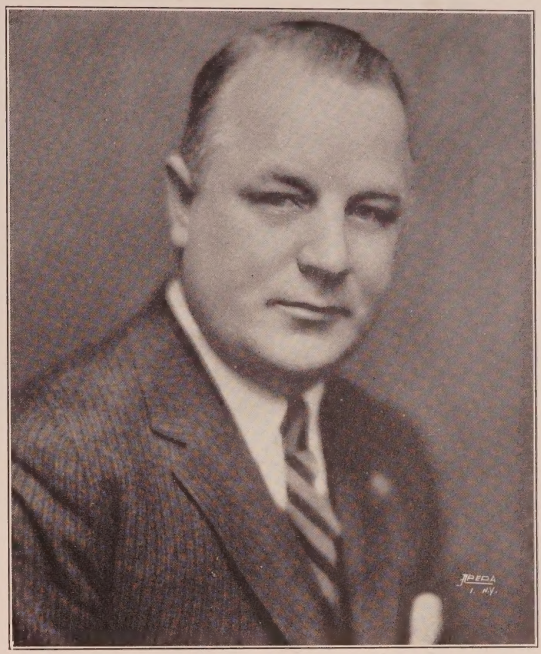

Current Release

"Alibi"—*United Artists—Roland West 100% Talking Picture* (Playing the role which he created on the N. Y. Stage)

Just Finished

"Fairways and Foul"—*Pathe with James and Lucille Gleason*

Now re-engaged by United Artists for "The Locked Door"—*Geo. Fitzmaurice*

25 years on Broadway
Management David Belasco, The Shuberts, Geo. C. Tyler, The Selwyns, Crosby Gaige, Wm. A. Brady, etc.

The Masquers Club HO lly 2164

Exclusive Management
GOULD AND PRICE
GL adstone 3797

H. D. Corsey Photo

MAURICE BLACK

"Nick the Greek" in "Broadway"—*Mason and Vine Street Productions*
Future Talking Releases
"Beefy" in "Dark Streets"—*Frank Lloyd—F. N.*
"Nick" in "B'way Babies"—*Mervyn LeRoy—F. N.*
"Nick" in "Leaping Love"—*Charlie Chase—Hal Roach*
Current Talking Releases
"Hook" in "Square Shoulders"—*Hopper—Pathe*
"Tony" in "The Carnation Kid"—*Hopper—Christie—Paramount*

Ruth Collier, Inc., CRestview 4161

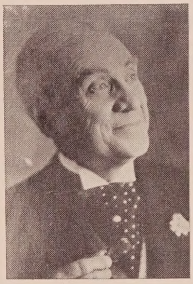

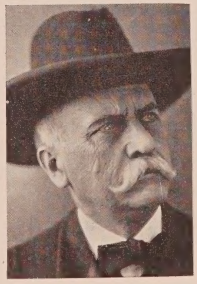

SCOTT SEATON

GR anit 0778

RECORD 1929: *First Nat'l*—"Fast Life," "A Most Immoral Lady," "Her Private Life"; *Fox*—"Lady from Hell," "Protection," "The Exalted Flapper," "Four Devils," "Pleasure Crazed," "Chasing Thru Europe"; *Warner Bros.*—"The Greyhound Limited" "General Crack"; *Pathe*—"The Leatherneck"; *Columbia*—"Father and Son"; *Gloria Prod.*—Untitled (Gloria Swanson).

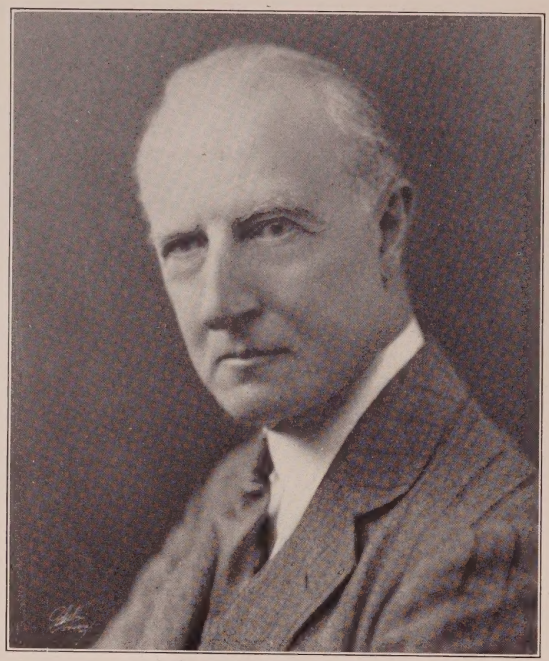

Arnold Lucy

35 years Stage and Screen Experience
"Fannie's First Play," "Androcles and the Lion," "The Doctor's Dilemma," "The Man Who Married a Dumb Wife," "A Midsummer Night's Dream"—for Granville Barker. "The Bishop" in "Nothing But the Truth" with William Collier, and in Musical Version "Yes, Yes, Yvette." "Capulet" in "Romeo and Juliet," "Uncle Horace" in "Adam and Eva," "Sir Oliver Surface" in "The School for Scandal," "Sir Lucius O'Trigger" in "The Rivals"

Recent Talking Engagements

"The Ghost Talks"—*Lew Seiler—Fox*
"Let the Public Decide"—*Marcel Silver—Fox*
"The Black Watch"—*John Ford—Fox*
"Masquerade"—*Russell Birdwell—Fox*
also
"City Girl"—*F. W. Murnau—Fox*
"One Woman Idea"—*Berthold Viertel—Fox*
"Protection"—*Ben Stoloff—Fox*

Management
EDWARD SMALL CO.
GR anit 1166
or
Hollywood Athletic Club
HE mpstd 1161

ARTHUR CLAYTON

As the heavy in the latest (untitled) Technicolor Prod.

Featured in Stage Productions
DRAMA—"Witzel" in "White Cargo," "Rajah" in "The Green Goddess"
COMEDY—"Ambrose" in "Captain Applejack," "Sir Henry" in "Lallipaloosa"
COMIC OPERA—"Duke of Plaza Toro" in Gilbert and Sullivan's "Gondoliers"
Eight years Screen Experience GR anit 5264

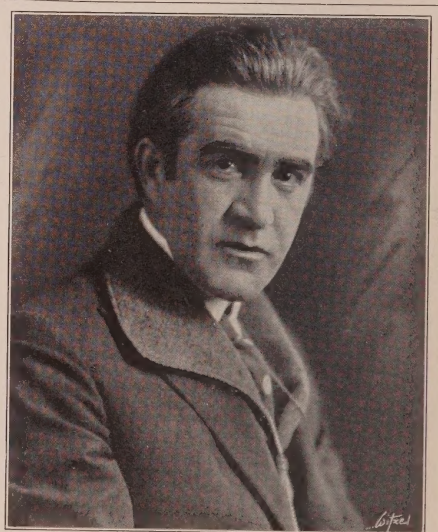

Witzel Photographer

FRANCIS FORD

Management
GUY R. COBURN
HO lly 3540

Residence: GR anit 9994

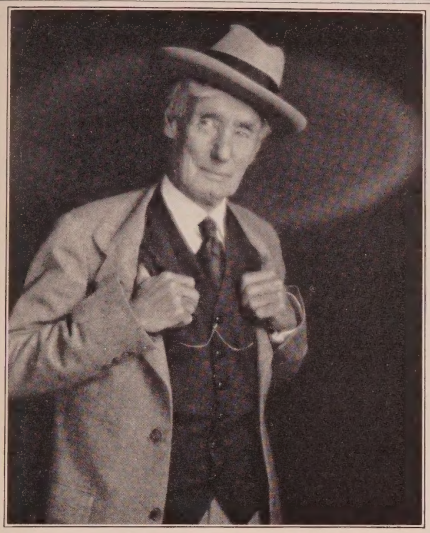

Witzel Photographer

THOMAS JEFFERSON

Current Release
"Dad" in "On With the Show"—*Alan Crosland*
Vitaphone-Technicolor

HE mpstd 0476

ANTON VAVERKA

Silent and Talking Pictures

Baritone

Formerly with Leading European Opera Companies

Residence: GR anit 7261 HE mpstd 0411

HO lly 4102

Paul Grenbeaux Photo

Carl Stockdale

Now on my Fifth Talking Picture

HO lly 3229 HO lly 4102

Curtis Biltmore Photo

William H. Turner

Available for Stage, Talking and Silent Pictures
Long experience

GR anit 9910

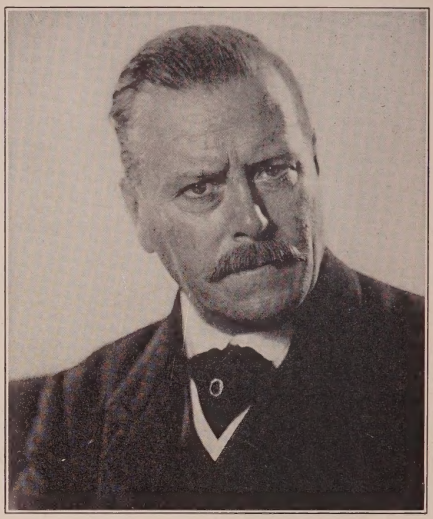

E. J. RATCLIFFE

Personal Representation
DAVID H. THOMPSON
IVAN KAHN AGENCY

HE mpstd 1850 GR anit 9145

Bruno Photo

WILLIAM MARION

Stage and Screen

Secretary "Wolf of Wall Street"
Rowland V. Lee—Paramount

Chairman of Merchants "Chinatown Nights"
William Wellman—Paramount

HE mpstd 1191

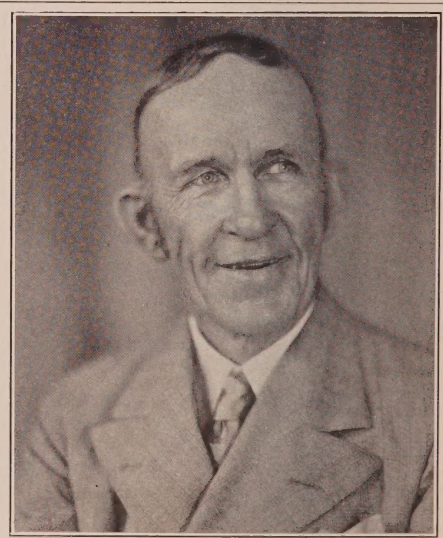

LON POFF

Future Releases

"The Viking" *(first feature length color sound picture)*
"The Faker"—*Phil Rosen—Columbia* "Black Waters"—*Marshall Neilan*
"Redemption"—*Niblo—M-G-M*

Current Release

Father Joseph in "The Iron Mask" *with Douglas Fairbanks, directed by Allan Dwan for United Artists*

WY oming 4410

HERBERT BUNSTON

Many years on the stage including such
New York successes as
"The Enchanted Cottage,"
"Simon Called Peter"
"Young Woodley," etc.

Now engaged by
Metro-Goldwyn-Mayer
to play "Lord Elton" in
"The Last of Mrs. Cheney"

Culver City 2181 HOlly 4102

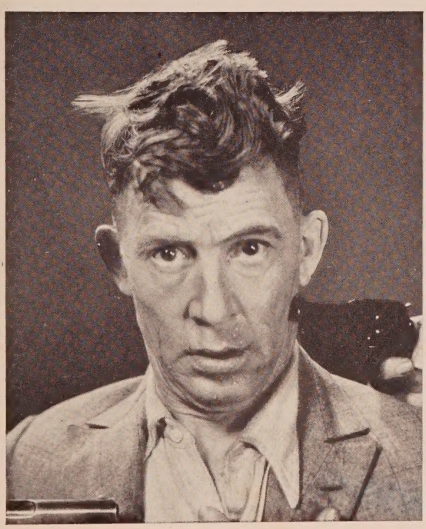

ELMER BALLARD

as "Soft Malone" (Taxi Driver) in "Alibi"
Roland West's All-Talking United Artists Production
Present Engagement
"Grimm" in "Her Private Affairs"—*Paul Stein—Pathe*

I Talk for You
Bill Dunn Talks for Me

Office: GLadstone 6795 Residence: WEstmore 0243

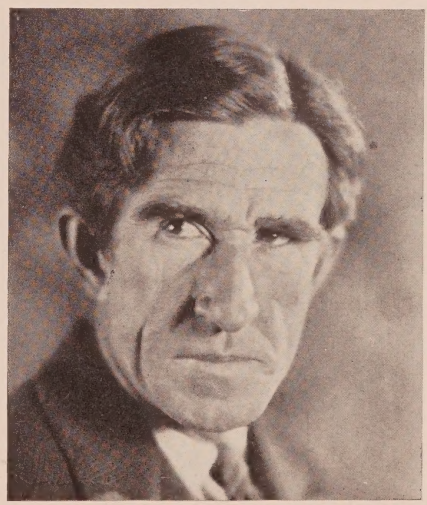

FRANK AUSTIN

Talking Pictures—Yes!

COURTESY TO ALL AGENTS

GRanit 1869 HOlly 4102

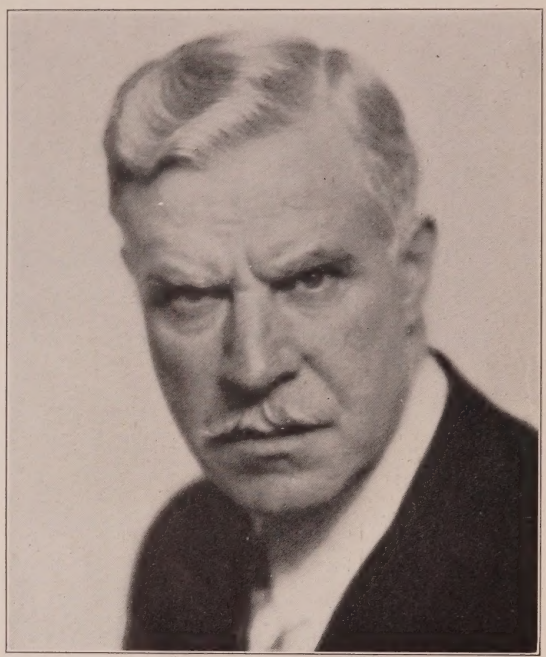

DONALD MACKENZIE

Just finished special engagement for San Francisco run as Professor Leeds in "The Strange Interlude"

Future Releases

Clarkson in "The Insidious Dr. Fu Manchu"
Rowland V. Lee—Paramount Talking Picture

Captain Coffin in "The Studio Murder Mystery"—*Frank Tuttle—Paramount Talking Picture*

Colonel Gerard in "True Heaven"
James Tingling—Fox

Landlord in "Sound Your A"
Henry Lehrman—Fox Movietone

12 years on the Legitimate Stage

Recently completed two year engagement in "The Spider"

HARRY H LICHTIG
LICHTIG & ENGLANDER AGENCY
BEN A. ENGLANDER
HARRY SPINGLER, *Associate*
HOLLY 1068

George F. Cannons Photo

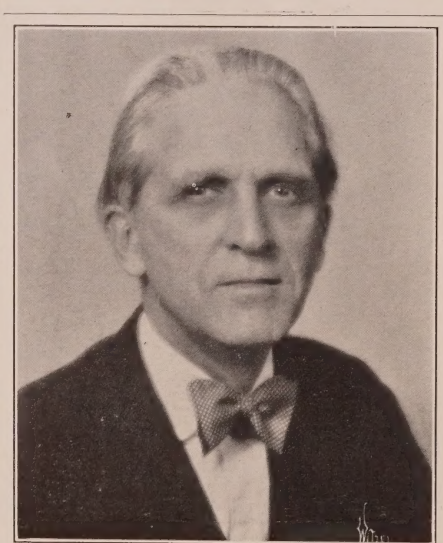

Witzel Photographer

RICHARD CARLYLE

25 Years Stage and Screen
Original cast of more than 20 N. Y. Stage Productions
Latest Current Talking Releases
Fox Feature "Hearts in Dixie"
"The Valiant"—*Fox*
"Eva the Fifth"—*Edgar Selwyn—M-G-M*

HOlly 2164 OLympia 8293 OLympia 8295

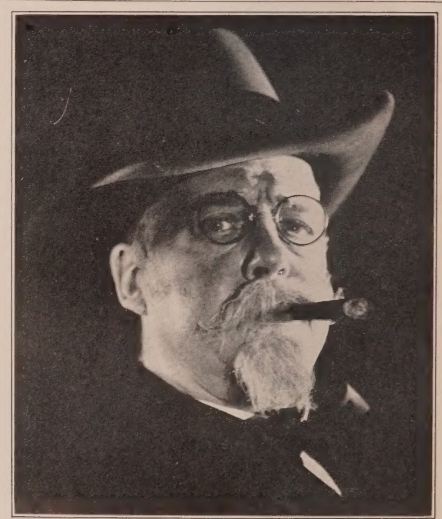

BRUCE COVINGTON

"The Fighting Coward"—*Paramount;* "Loves Wilderness"—*Corinne Griffith—First Nat'l;* "Wife of the Centaur"—*M-G-M;* "The Phantom of the Opera"—*Julian—Universal;* "Pony Express"—*James Cruze—Paramount;* "Three Bad Men"—*Jack Ford—Fox;* "Her Second Change"—*Anna Q. Nilsson—First Nat'l;* "Kid Boots"—*Paramount;* "Winning the Futurity"—*Rogstrom Corp.;* "The White Eagle"—*Fox;* Two Reel Comedy—*Harold Lloyd Co.*

Messages DRexel 1019 DRexel 5423

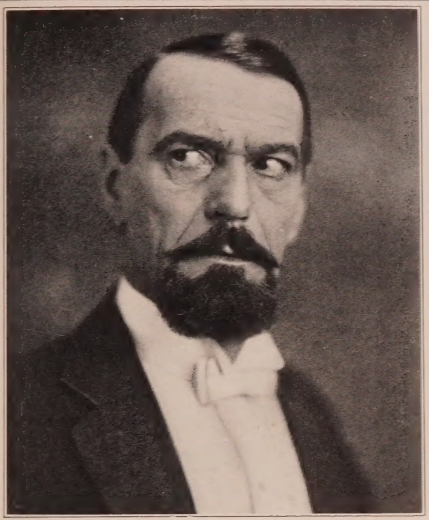

Woodbury Photo

CHARLES DARVAS

Noted European Actor—17 years on the Stage

Current Releases—"The Mysterious Lady"—*Fred Niblo—M-G-M*
"The Mating Call"—*James Cruze—Caddo*

Coming Releases—"The Veiled Woman"—*Emmett Flynn—Fox*
VITAPHONE
"From Headquarters"—*Howard Bretherton—Warner Bros.*
"The Red Sword"—*Robert Vignola—F.B.O.*

Courtesy to all Agents

Phone: OXford 7554

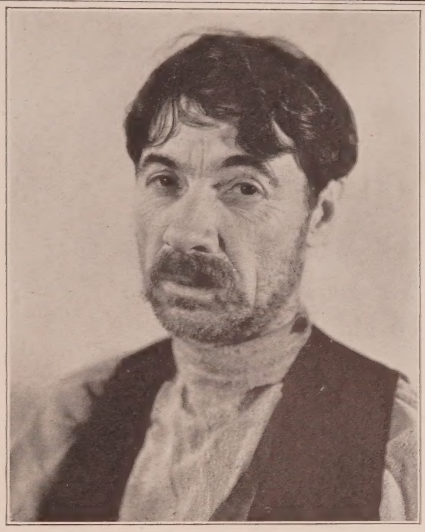

SIDNEY BRACY

As the "Waiter Philosopher" in "Redemption"
Fred Niblo—M-G-M

Present Engagement
"Evidence"—*Adolfi—Vitaphone*

CRestview 7520

FRANK MILLS

Characters and Comedy

"Bull" in "Danger Street," also "Chicago After Midnight," "Hit of the Show" and "Singapore Mutiny"—*Ralph Ince—R. K. O.*
"Gang War"—TALKIE—*Bert Glennon—R. K. O.* "The Air Legion"—TALKIE—*Bert Glennon—R. K. O.* "Hey Rube"—*George Seitz—R. K. O.* "Blockade"—TALKIE—*George Seitz—R. K. O.*
Coming Releases—"The Lady from Hell"—*A. F. Erickson—Fox Movietone.* "Exiles"—*William Beaudine—Fox*

Courtesy to All Agents

CRestview 5380

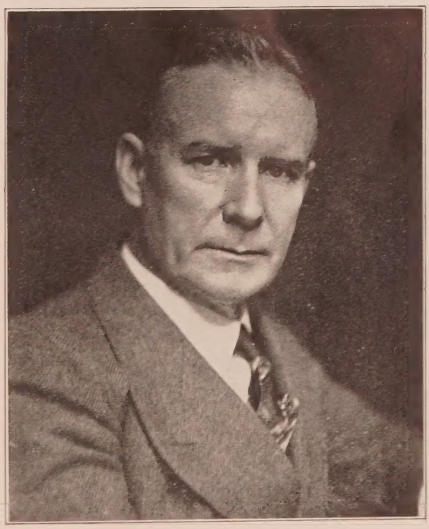

CLARENCE GELDERT

30 years Stage and Screen

Future Release
"Green Ghost"—*Lionel Barrymore—M-G-M*
"The Thirteenth Chair"—*Tod Browning—M-G-M*

ORegon 8673

HOlly 4102

ORegon 8087

Witzel Photographer

TOM LINGHAM

Stage and Screen since 1895

Douglas 7296

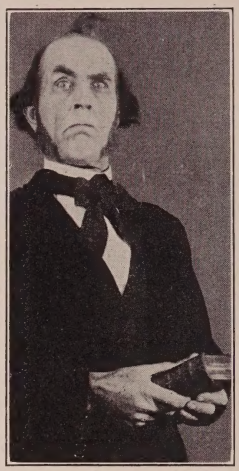

NELSON McDOWELL

"Joel Turner" "Little Shepherd of Kingdom Come"
First Nat'l
"Deacon" "The Dove"—*United Artists*
A Harold Lloyd Production

Stage Experience

HE mpstd 7914 HE mpstd 4567 GR anit 4677

Witzel Photographer

AUGUSTIN SYMONDS

Four Years Pictures
Twenty years' Stage Experience, including ten years Drury Lane Theatre, London
Dramatic and Musical Comedy Companies
Principal Comedy and Character Player
"Interference"—"He has a clear, ringing voice which has reproduced excellently and which points him as a proven talkie player"—The Filmograph

GRanit 8542 or Masquers Club—HOlly 2164

OTTO LEDERER

Recently Completed
Three Benny Rubin Movietone Specials—*Universal Fox Follies—Fox*
"Smiling Irish Eyes"—*Colleen Moore—First National*
"Hearts in Exile"—*Warner Bros.*

OR egon 7005

Make-up Artists Ass'n, GR anit 3743

RHODY HATHAWAY

"The Virginian"—*Flemming—Paramount*
"This Is Heaven"—*Vilma Banky—United Artists*
"The Insidious Dr. Fu Manchu"—*Lee—Paramount*

HE mpstd 5997

Witzel Photographer

NORMAN F. THOM

"The John Drew of The River"
and the
Ravenal of Edna Ferber's Book—SHOWBOAT.
Thirty years dramatic stock, showboating and screen experience.
Recently presented on Broadway, New York, at the Belmont Theatre by Carl Laemmle.
Leads—Heavies—Characters Satisfactory Screen and Voice test.
Messages—North Hollywood 3642. Courtesy to Agents

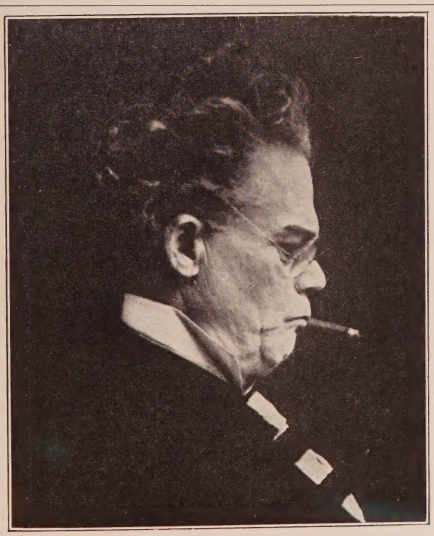

DAN CRIMMINS

of Crimmins and Gore
Character Comedian
Height 5 ft. 3 in.

Latest Engagements
Several talking characters for First Nat'l Prods.
The Irishman in a James Cruze Talking Comedy

Phone FA ber 0334 or ALL AGENTS

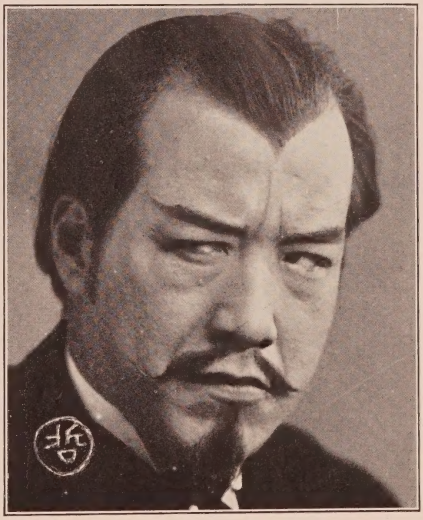

TETSU KOMAI

Current Releases
"Woo Chang" in "Chinatown Night"
100% Paramount Talkie
"Emperor Fsien Feng" in "Manchu Love"—*M-G-M*
Coming Releases
"Chong" in "Bulldog Drummond"
Sam'l Goldwyn 100% Talkie
"Dope Peddler" in "T. N. T."—*Harold Lloyd*

BE acon 3637 HO lly 4102 MU tual 7008

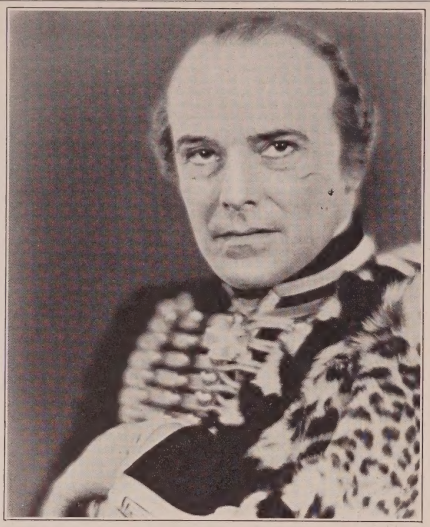

WILLIAM VON BRINCKEN

Second Lead in "Queen Kelly"—*Von Stroheim*
"Captain Schmidt" in "General Crack"—*John Barrymore—Talking*
"Lieutenant Horn" in "Inhuman Grounds"—*Wm. DeMille—Talking*
100% Speaking Voice
Speaks English (no accent), German, French, Spanish, Holland Dutch.

Management BILL DUNN
GLadstone 6795 HOlly 4102

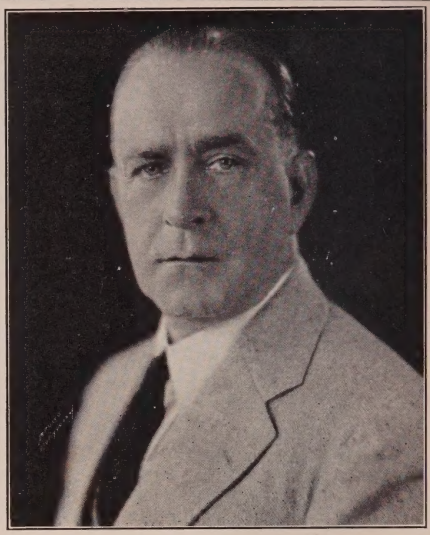

D. J. FLANAGAN

Stage and Screen
Two years original New York cast
"The Spider"
GRanit 5176

BOBBY MACK

The lovable old "Kellerman" of "The Student Prince." The Picayune of New Orleans says of the premier of "Evangeline" that Bobby Mack as "Michael" the Fiddler, was one of the hits of the picture.
Also a big hit in "Four Devils"
Voice registers 90% Baritone, and Mellow for Talkies
At Liberty
Courtesy to all agents
Phone HOlly 7960 Christie Hotel

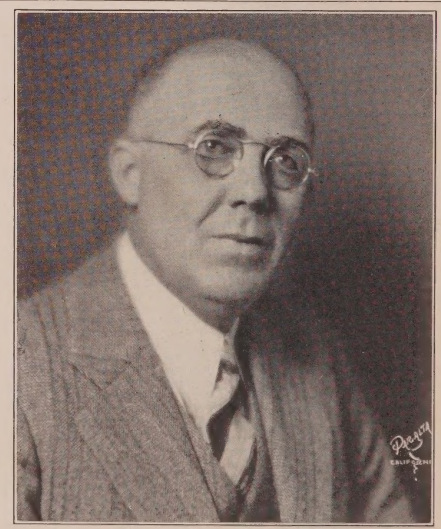

Paralta Photo

THEODORE CHARLTON

Twenty Years on the Legitimate Stage

CRestview 6323
HOlly 4102

ALBERT ROCCARDI

Character Comedian
Stage and Screen
"Adoration"—*Billie Dove Lloyd—First Nat'l*

Future Releases
"The Love Song"
D. W. Griffith United Artists
"Pigskin"—*Butler—Fox*
"Lone Wolf's Daughter"
Al Rogell—Columbia
"Dream of Love"
Fred Niblo—M-G-M
"Maker of Dreams"
Fox—Movietone

Supported many Broadway Stars; speaks English, German, French, Italian
Clear Enunciation
HE mpstd 1191

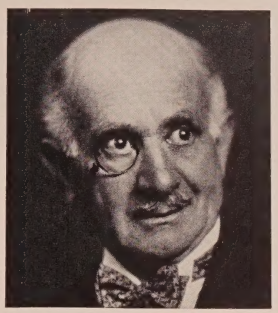

EMMETT KING

Stage and Screen

Current Releases
"Shopworn Angel"
Talking Sequence Wallace Paramount
"The Iron Mask"
Douglas Fairbanks-Dwan

Talking Picture Releases
"On Trial"—*Warner Bros.*
"Coquette"—*Taylor-Mary Pickford*
"White Narcissus"—*Powell-Pathe*

OR egon 4984
ORegon 0834

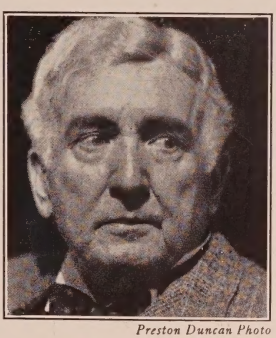

Preston Duncan Photo

WILFRID NORTH

First Dramatic Coach at Harvard University

Judge Nash in "The Trial of Mary Dugan"
M-G-M
Banker Roberts in "The Gamblers"
Warner Bros.
"Prisoners"
First Nat'l

HO lly 7252

ROBERT DUDLEY

Stage and Screen
Last Picture
Assistant Editor in "Headlines"
Warner Bros.

Current Releases
"Skinner's Big Idea"
F.B.O.
"On Trial"—*Warner Bros.—Vitaphone*
"The Mystery House"
Fox Movietone
Coroner in "Bellamy Trial"—*M-G-M*

Coming Releases
"Dynamite"
C. B. DeMille—M-G-M
"Shanghai Rose"—*with Irene Rich*
"Baby Cyclone"—*Lew Cody, Aileen Pringle*

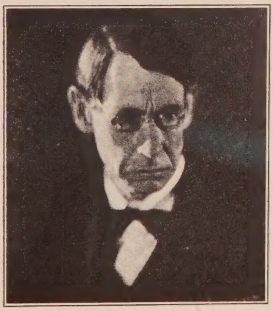

BURDELL JACOBS

Stage and Screen

Recent Engagement
58 weeks on tour with Pauline Frederick in "The Scarlet Woman"—*L. C. Wiswell, Producer*

HE mpstd 3878 HO lly 4102

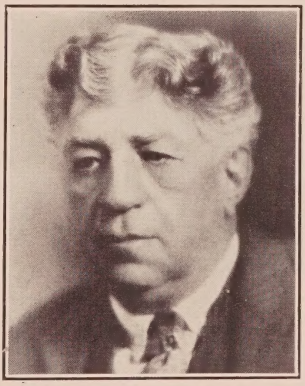

S. S. SIMON

Recent Release
As "Colonel Gowdy" in "The Barker"
George Fitzmaurice—First Nat'l

Fifty years on the Legitimate Stage

GR anit 3471

ALBERT DE BREZI

16 years Stage and Screen Experience

Leads and Characters
Exceptional voice qualities.
Rare publicity items. Speak 15 languages.

EX position 2626 HO lly 4102

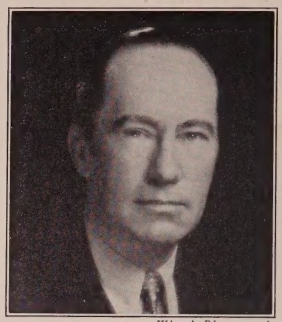

Witzel Photographer

JOHN BECK

22 years' Stage Experience

10 years in Pictures

Recently at El Capitan in "Lightnin"

Future Release "Smiling Irish Eyes" *with Colleen Moore*

HO lly 7111
HO lly 2164

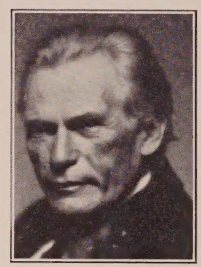

BERNARD SIEGEL
OX ford 6641
GL adstone 7290

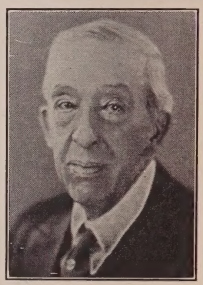

ROBERT BROWER
Characters Which Require Experience
GR anit 8220

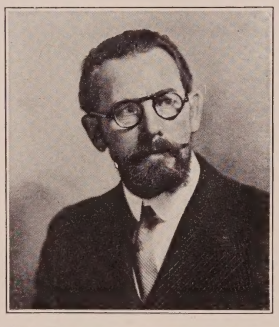

AXEL WHITEFIELD

GR anit 7989

Witzel Photographer

CHAS. McMURPHY

Soon to be Released
Cop in "Studio Murder Mystery" — *Paramount Talkie — Frank Tuttle director*
Detective Mack in "Green Murder Case" *Paramount Talkie Frank Tuttle, director*
A Detective in "Thunderbolt" — *Paramount Talkie—Jos. Von Sternberg, director*

DE laware 8912

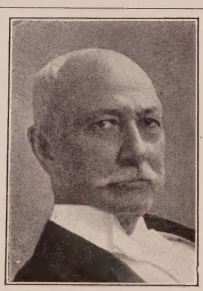

EDMOND FORTUNE
HO lly 1563
HO lly 4102

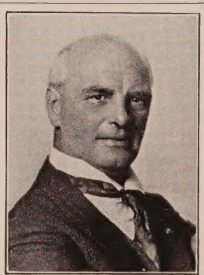

HAL WILSON
Vitagraph's "Old Reliable"
Talking Picture with Al Christie
GL adstone 9323 HE mpstd 8566

Feature Comedians

The names appearing in bold type are advertisers in this classification who have answered the Standard Questionnaire

Ackroyd, Jack .....DR 3480
Adams, Jay Franklyn.....OX 5989
Alexander, "Fatty" (Frank).....
.....No. Hollyd 132-W
Allan, Billy .....OR 1426
Allen, Harry .....HO 3540, OX 3943
Althoff, Charles .....HO 4102
Arthur, John .....CR 6102

Bacon, Irving .....
.....OR 8420, No. HO 593-M, GL 1197
Baker, Eddie .....OR 7566
Ballard, Elmer.....WE 0243, GL 6795
Barnes, T. Roy .....HE 6298
Barry, Eddie .....HE 4292
B. B. B. (Coffee Dans).....
.....TU 6630, GR 4171
Beck, J. Emmett....GR 1286, GR 1695
Beranger, Andre ...HE 1161, HO 5723
Bergren, Edgar .....HO 7192
Bernard, Joseph E.....GR 1166
Bevan, Billy .....GR 9116, GL 7290
5 ft. 7½ in., 180 lbs.; tlk. p. exp.; stage exp.—music, drm., com.; dialect French, Japanese, Scotch, Cockney, Irish; dance stage, eccentric, tap.
Bletcher, Billy...MO 175-58, GR 1695
Blum, Sammy .....HO 9257
Borden, Eddie .....HO 4102
Borden, Eugene.....HE 4305
Boteler, Wade...GL 9990, No. Ho. 164
5 ft. 11¾ in., 185 lbs.; tlk. p. exp.; stage exp.—drm., com.; dialect German, Spanish, Scotch, Irish; sing baritone.
Bradbury, James, Jr......
.....**GL 2749, HE 0502**
5 ft. 10 in., 145 lbs.; tlk. p. exp.; stage exp.—music, vaud., drm., com.; dialect French, German, Italian, Jewish; sing baritone; dance stage, eccentric.
Bradbury, James, Jr......
.....**GL 2513, HO 2164, HE 0502**
5 ft. 9 in.; tlk. p. exp.; stage exp.—music, vaud., drm., com.; dialect French, German, Italian, Jewish.
Brady, Ed..OX 4623, HO 6229, HE 1294
Brooke, Tyler .....GL 3910
Brown, Joe E.....GR 9145
Buccola, Guy (Buck) .....GR 3630
5 ft. 7 in., 150 lbs.; tlk. p. exp.; stage exp.—music, vaud., com.; sing baritone; play banjo, guitar, mandolin, ukulele; dance stage
Burke, Johnny .....OX 8810
Burns, Neal .....HE 4292

Camp, Shep .....HO 1068
Carle, Richard .....GR 1222
6 ft. 200 lbs.; tlk. p. exp.; stage exp—music, com.; play piano; dance stage.
Cawthorne, Joseph .....GL 8363
Chandler, George ..HO 1068, HE 4161
Clyde, Andy .....
.....HO 6229, HE 1294
Cohen, Sammy .....HO 3142
Coleman, Frank .....CR 9726
Conklin, Chester .....GR 4308
Conklin, Heinie .....MO 178-66
Conley, Lige .....HE 5657
Conti, Albert .....
.....HO 2627, HE 9915, HE 1161
Cook, Clyde .....GR 2126
Cooke, Al .....GL 3797
Cooley, Hallam .....HO 2181
Cooper, George .....
..... S. Mon. 259-20

D'Albrook, Sidney...GR 6653, GL 2007
Davidson, Max.....OX 6932
5 ft. 5 in., 130 lbs.; stage exp.—music, vaud., drm., com.; speak German; dialect Jewish; sing baritone; dance eccentric.
Davis, George .....OR 4800, GR 1222
Davis, Morgan .....HE 5428
Demarest, William .....GR 1166
Dent, Vernon .....HO 1068
5 ft. 9 in., 250 lbs.; tlk. p. exp.; stage exp.—vaud., drm.; dialect Jewish, German, Italian, Scotch; sing baritone; dance eccentric.
Depp, Harry .....DR 4623
Dix, Rollo .....HO 9778
Donlan, James .....AT 0826
Dooley, Billy .....GL 6534
Drew, Jerry .....HO 6229, HE 1294
Dudley, Russ .....GR 6348
Dugan, Tom .....
.....HO 2143, GR 6263
Dunn, Bobby .....
.....Redondo 4463, No. Holly'd 406-R
Dunham, Phil .....GL 0736

Eckhardt, Oliver ....HE 4700, GR 3993
Edwards, Snitz .....
.....GL 3861, GR 7891, GR 1166
Edwards, Neely .....HO 1068
Erwin, Stuart .....HO 6173

Farley, James .....GL 6576
Finlayson, Jimmie .....GR 4308
Foxe, Earle .....OX 5019
Franey, Billy .....GR 8548, GL 1665
Fuller, Dale .....
....RO 2638, GR 0590, Covina 229-62

Gallagher, Richard (Skeets) HE 4305
Gerrard, Douglas ..HO 5806, HO 4449
Getchell, Sumner "Cudgie"..HO 7151
Good, Henry .....OX 2661
Gray, George .....No. Ho. 766
5 ft. 6 in., 125 lbs.; tlk. p. exp.; stage exp.—vaud., com.; dialect French, Spanish, Jewish, Japanese, German, Italian, Chinese, Mexican; dance acrobatic, eccentric.
Gribbon, Eddie ....CR 4161, HE 2821
Gribbon, Harry.....HO 6229, HE 3874
Guard, Kit .....HO 5824, GL 3797
Guilfoyle, James .....
..... S. Mon. 635-67, HE 3248

Hall, Charles .....Culver City 4424
Hanlon, Tiny .....DU 6793
Hardy, Sam .....GL 6108
Harris, Georgie .....HE 9003, GL 1123
Hellm, Barney .....HO 4735
Hendricks, Ben, Jr.....HE 1161
Hiers, Walter.....GL 6108, OR 4522
Holmes, Taylor .....GR 6324
Housman, Arthur .....HE 0502
Howard, Frederic....HO 2164, GR 9362

Irving, William.....HO 0487, HO 5766

Jackson, Bobby .....GL 6141
5 ft. 8½ in., 145 lbs.; tlk. p. exp.; stage exp.—music, vaud., com.; speak German; sing baritone; dance stage, eccentric, tap, soft shoe, clog.
Jarvis, Sidney .....GL 8941
Jolson, Harry .....HO 1102

Kane, Eddie HO 2164, HE 0502, CR 9349
Karns, Roscoe.....CR 6102, HE 7821
Karr, Hilliard "Fatty" .....YO 3812
Kelly, Dan .....HO 7960
Kennedy, Tom .....CR 3861
King, Will .....HO 4102
Knapp, Jack .....
.....GR 1501, GL 9577, GR 9826

Lancaster, Cliff .....
....Inglewood 1237-M, Inglewd 1254-J
Littlefield, Lucien .....CR 4161
Lloyd, Jack V. .....GL 9969

Mack, Wilbur .....
.....**GL 6360, HE 1294, HO 6229**
5 ft. 8 in., 140 lbs.; tlk. p. exp.; stage exp.—music, vaud., drm., com.; sing; dance stage, eccentric, tap.

Mann, Hank .....WH 9118, GL 6795
5 ft. 8½ in., 168 lbs.; tlk. p. exp.; stage exp.—vaud., com.; dialect German, Jewish
McKee, Raymond .....HO 2627
McNaughton, Chas. .....**OX 1468**
5 ft. 10½ in., 158 lbs.; tlk. p. exp.—stage exp.—music, vaud., drm., com.
Melesh, Alex .....MO 166-57
Messinger, Buddie .....
.....HE 9940, HE 5109, GR 5496
Mir, David.....HO 5766, HO 2164
Moon, Billy .....BE 6141
Moran, Lee .....GR 4308
Morris, Dave .....HE 0511
Morris, Eddie .....HE 5428
Murphy, Joe .....OL 0194
Murray, Charlie .....DR 7434
Murray, John T. ....CR 6534, HO 2627
Myers, Harry .....GR 1222, WA 6434

Nicholson, Paul .....GR 3125

Ober, Robert .....HE 1161
O'Dell, Garry .....HO 2546
Orlamond, William A......
.....**OX 6458, HO 6229, HE 1294**
5 ft. 10½ in., 152 lbs.; tlk. p. exp.; stage exp.—music, drm., com.; speak German, Scandinavian; dialect French, German, Jewish; sing baritone; play violin.
.....OX 6458, HO 6229, HE 3874
Oscar, John .....**GR 7914, GR 0241**
5 ft. 9½ in., 153 lbs.; tlk. p. exp.; stage exp.—music, vaud., drm., com.; speak Swedish; dialect Swedish; sing baritone.

Parker, Franklin .....GL 6795
Pangborn, Franklin .....
..... GR 9524, GR 0241, GL 4146
Pasha, Kalla .....OL 4591
Pelmont, Charles F.....HO 1517
Phillips, Jimmie .....**HO 2492**
Pollard, Snub .....OR 9888
Pope, Milton .....GL 1023
Post, Charles A. (Buddy).....HO 7132
Potel, Victor.....HE 7821, CR 6102
6 ft. 1 in., 180 lbs.; tlk. p. exp.; stage exp.—music, vaud., drm., com.; speak German; dialect Spanish, French, Jewish, German, Italian; sing baritone; dance eccentric.
Prouty, Jed .....WY 4914, HO 2164

Quillan, Eddie .....Pathe

Raymond, Jack .....GR 7039
Roach, Bert .....HO 6229
Roquemore, Henry .....GR 3650
Ruth, Marshall .....**HE 0753**
5 ft. 10½ in., 250 lbs.; tlk. p. exp.

St. John, Al .....HE 4305
Santoro, Jack .....HO 7960, HO 4181
Sargent, Lewis .....
.....GL 0510, GL 0610, HE 4197
Saylor, Syd .....GL 0334
Shield, Ernie .....MO 182-07
Sidney, George .....HO 4102
Sparks, Ned A.....GL 2192
Stanton, Will .....**OX 7253**
5 ft. 2 in., 117 lbs.; talk. p. exp.; stage exp.—music, vaud., drm., com.; dialect Irish, Negro, Scotch, Jewish, Cockney, Swedish; sing baritone, tenor; play piano; dance stage, eccentric, tap.
Sterling, Ford .....HO 0353
Stone, George E.....GR 4308
Stone, Arthur .....
..... HO 7628, HO 5723, GR 1662
Sullivan, Fred .....OX 4743
Sullivan, James E. .....HE 9187
Summerville, Slim .....HO 6173

FEATURE COMEDIANS—*Continued*

Swain, Mack .....GR 4308
6 ft. 2 in., 300 lbs.; tlk. p. exp.; stage exp.—music, vaud., drm., com.

Turpin, Ben .....HO 2627

Waldridge, Harold .....HE 2911

Ward, Hap H.....Culver City 2244

West, Ford 590-694

White, Leo .....HO 4735

Williams, Guinn (Big Boy)...GR 1166

Wilson, Tom .....
.....GR 3984, HO 2164, GL 6233

Wood, Ernest .....GR 8609
5 ft. 10½ in., 150 lbs.; stage exp.—music, vaud., drm., com.; sing baritone; dance stage, eccentric.

Yaconelli, Frank.....No. Holly'd 556

Zany, King .....OL 2053

Ned A. Sparks

All Talking Pictures

"Canary Murder Case"
Paramount
"Strange Cargo"
Pathe

Future Releases
"Nothing But the Truth"
Paramount
"Street Girl"—*R.K.O.*

GLadstone 2192

HANK MANN

SPEAKS FANCY AND BROKEN ENGLISH

"Dr. Lindsey" in "The Donovan Affair"
Frank Capra—Columbia

WHitney 9118

GLadstone 6795

MACK SWAIN

Current Releases

"CAUGHT IN THE FOG"—*Howard Bretherton—Warner Bros.*
"THE LAST WARNING"—*Paul Leni—Universal*
"Mr. Kelley" in "THE COHENS AND KELLYS IN ATLANTIC CITY"—*William Craft—Universal*

Future Release

"MARIANNE"—*Robert Z. Leonard—M-G-M*

Management GRANT E. DOLGE—GRanit 4308
Agency

RICHARD "SKEET" GALLAGHER

Have been signed by Paramount in two forthcoming Productions to play featured roles in "Pointed Heels" and "Fast Company"—*Paramount All Talkies*

Current Release—"Close Harmony"—*Paramount All Talkie*

Stage—Principal Comedy Roles in "Up She Goes"

Original "Jimmy Smith" in "No, No, Nanette"
"Marjorie"
Hard Boiled Herman in "Rose Marie"
Starred in "The City Chap," by Charles Dillingham. Musical version of "The Fortune Hunter"
"Lucky"

Management Al Rosen HE mpstd 4305

LEE MORAN

Present Engagement—"The Aviator"—*Roy del Ruth—Warner Bros.*
Future Releases—"Gold Diggers of Broadway"—*Roy del Ruth—Warner Bros.*
"Hearts in Exile"—*Michael Curtiz—Warner Bros.*

Current Releases

"Madonna of Avenue A"—*Michael Curtiz—Warner Bros.*
"No Defense"—*Lloyd Bacon—Warner Bros.* "Alimony Annie"—*Michael Curtiz—Warner Bros.*
"Children of the Ritz"—*John Dillon—First Nat'l* "On With the Show"—*Alan Crosland—Warner Bros.*

Management GRANT E. DOLGE—GRanit 4308
Agency

Frank Yaconelli

Just returned from successful Eastern personal appearance tour

Singing—Guitar—Accordion Broken Italian Dialect Specialty

No. Hollywood 556 HO lly 4102

Earle Douglas

"The Other Half"

"Specialties"
Same as above
But does not play
"The Push Box"

No. Holly'd 556 HO lly 4102

Elmer Fryer Photo

John Arthur

in "The Gamblers"—*Warner Bros.*
"Divorce Made Easy"
Short Talkies—*Christie*
Present Engagement
"The Aviator"—*Warner Bros.*

MR. McCULLOUGH
CR estview 6102

GL adstone 3141

NOW AVAILABLE

ARTHUR STONE

1926-27 Contract with First National Pictures—1928 Contract with Wm. Fox Pictures

20 Years Vaudeville and Legitimate Stage Experience

Recent Talking Picture Prod.

"Fox Movietone Follies"
"Sound Your A"
"Through Different Eyes"

Future Release

"Frozen Justice"—*Allan Dwan*

Management
MRS. ERNEST S. COWELL
HO lly 5723 GR anit 1662 HO lly 7628

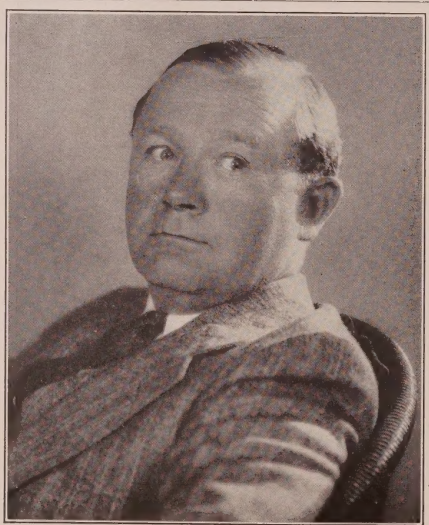

WADE BOTELER

"Warming Up"—*Newmeyer—Paramount*
"The Crash"—*Eddie Cline—First Nat'l*
"The Flying Fleet"—*Geo. Hill—M-G-M*
"The Leatherneck"—*H. Higgin—Pathe*

Press Representative, Fanchon Royer
GL adstone 9990 Free Lancing No. Holly 164

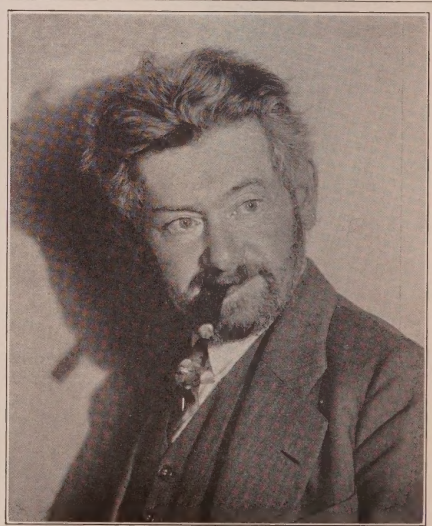

MAX DAVIDSON

Free Lancing

OX ford 6932

ERNEST WOOD

Now in New York playing in a new Sam H. Harris Production. Written by George Kaufman

For Availability Call
EDWARD SMALL CO.
GRanit 1166

Residence: GRanit 8609

George Davis

Management of
JOHN LANCASTER
GRanit 1222

"BROADWAY"—Biltmore Theatre
Dr. Paul Fejos—Universal
"FOUR DEVILS"—Carthay Circle Theatre
F. W. Murnau—Fox
"The Awakening"
Victor Fleming—Goldwyn Prod.
"Sin Sister"—*Charles Klein—Fox*
"Madam DuBarry"
Roy Neill—Technicolor—M-G-M
Pantomime or Talkies

Speak English, German, French, Italian

BILLY BEVAN

"HIGH VOLTAGE"
Howard Higgin—Pathe
(Untitled)—*Gloria Swanson*

GRanit 9116

Management
WM. W. COHILL
GLadstone 7290

VERNON DENT

Just completed eighth
Talking Picture

HARRY H. LICHTIG
LICHTIG & ENGLANDER AGENCY
BEN A. ENGLANDER
HARRY SPINGLER, *Associate*
HOlly 1068

TOM DUGAN

TALKING PICTURES
"BROADWAY BABIES"
Mervyn LeRoy—First Nat'l
"THE DRAG"
Frank Lloyd—First Nat'l
"MELODY OF LOVE"
B. Heath—Universal
"KID GLOVES"
Enright—Warner Bros.—Vitaphone
"SHE KNEW MEN"
Mayo—Warner Bros.
"THE BARKER"
George Fitzmaurice—First Nat'l
"HEARTS IN EXILE"
Curtiz—Warner Bros.
"THE DRAKE MURDER CASE"
Edward Laemmle—Universal
"BARNUM WAS RIGHT"
Universal

Management of
MILTON BREN
GR anit 6263

HO lly 2143 HO lly 4102

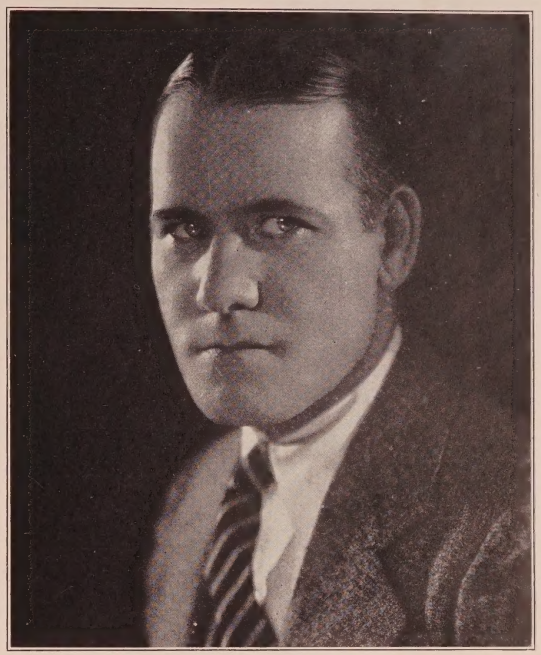

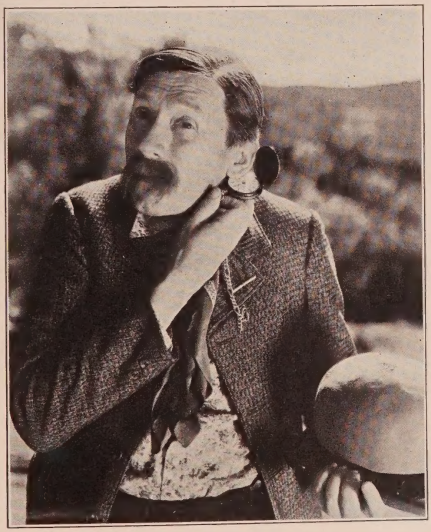

VICTOR POTEL

STAGE EXPERIENCE
Specializing in dialects, French, German, Hebrew, Italian, Scandinavian

"The Swede" in "Marianne"—*Marion Davies—All-Talking Picture*
"Nebrasky" in "The Virginian"
directed by Victor Fleming for Paramount

FRED ROBINSON Agency
Day: CR 6102 Business Manager Night: HE 7821

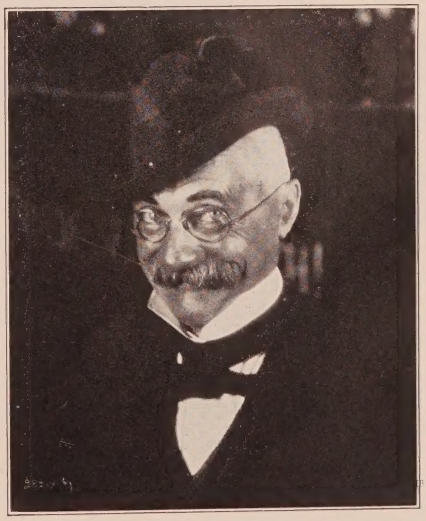

WILLIAM A. ORLAMOND

30 Years on Legitimate Stage
16 Years in Pictures

"House of Horror"—*First Nat'l* "Blue Skies"—*Fox*
"Wonder of Women"—*M-G-M*
"The Girl from Woolworths"—*Wm. Beaudine—First Nat'l*
"Her Private Affairs"—*Pathe*

W. O. Christensen, Manager **HO lly 6229**
HE mpstd 1294

Private Phone OX ford 6458

Tyler Brooke

CAN ALSO SING AND DANCE

Coming Release
"DYNAMITE"
C. B. DeMille—M-G-M

GLadstone 3910 or The Masquers

GEORGE CHANDLER

Future Release
"The Virginian"—*Flemming—Paramount*
Recent Stage Success
Comedy Role in "Squawk"—Mayan Theatre
HEmpstd 4161
Management
LICHTIG AND ENGLANDER
HOlly 1068

GEORGE GRAY

Made 24 Comedies for Larry Darmour—R. K. O.
Just Finished Second All-Talking Picture—*Mack Sennett*
Just signed with Darmour for 13 Talking Comedies
Available between pictures
"Willie Waters" in H. C. Witwer's "Racing Blood" series
Larry Darmour Prod.
"Broadway Blues"—*Mack Sennett's All-Talking Comedy*
Future Release Mack Sennett's Feature Length 100% Talking Picture
10 Comedy Leads for Fox
North Hollywood 766 HOlly 4102

SR. and JR.

The Bradburys

Management
JESSIE WADSWORTH
HE 0502 Club, Masquers HO 2164

Witzel Photographer

JIMMIE FINLAYSON

Now Free Lancing
"Hard to Get"—*William Beaudine—First Nat'l*
Current Release
"Two Weeks Off"—*William Beaudine—First Nat'l*
Management Grant E. Dolge Agency GR anit 4308

CHAS. McNAUGHTON

In his original Cockney Creation "Jimmy Gubbins" in "Three Live Ghosts"

United Artists Studio—direction of Thornton Freeland

All Communications
1107 Hacienda Pl.
Hollywood

Telephone
OX ford 1468
or
HO lly 4102

STUART ERWIN

"Joe College"—*Pathe*
Fox Releases
"Speakeasy" "Cockeyed World"
"The Exalted Flapper" "Through Different Eyes"
Paramount Release
"Dangerous Curves" *with Clara Bow*
Exclusive Management Harry Wurtzel, HO lly 6173

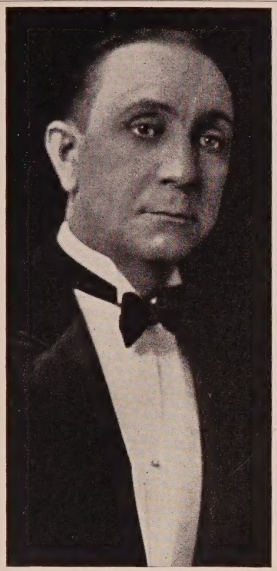
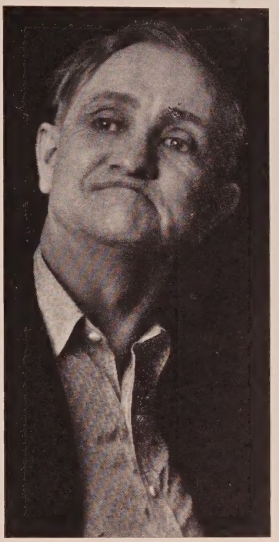

JAY FRANKLYN ADAMS

Straights—Characters—Comedy. 10 years Stage.
6 years Lecture Platform. 3 years Pictures.
OXford 5989

Paralta Photo

JAMES GUILFOYLE

Recent Stage
The Plumber—"Squawk"—*Mayan Theatre*
Current Screen
The Trainer—"Speakeasy"—*Fox Movietone*
Direction Benjamin Stoloff
Courtesy to Agents
Phones:
HE mpstd 3248 Santa Monica 635-67

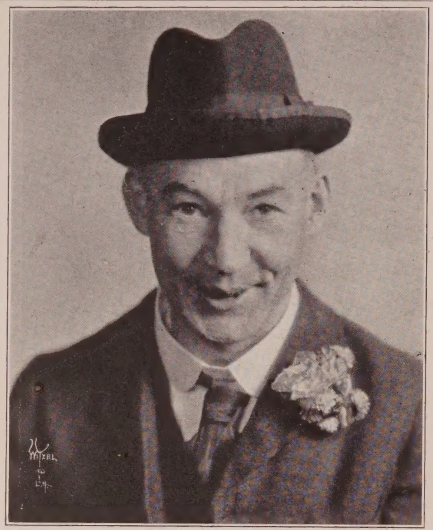

Witzel Photographer

JOHN OSCAR

Yiminy Yumpin Yiminy—Meybe Yu Got a Yob Fur Me—

Swede dialect and boob characters
"Dark Streets"—*First Nat'l—Frank Lloyd Director*
22 Years Stage Experience—15 years Vaudeville
"Taek skall ni La"

GR anit 7914 GR anit 0241

MARSHALL RUTH

HEmpstd 0753

DOUGLAS GERRARD

Just Finished—Featured Comedy lead in "John Barrymore's All-Talking Vitaphone Production "General Crack"—*Alan Crosland;* Featured second comedy lead with Edward Everett Horton All-Talking Vitaphone Comedy "The Hottentot"—*Roy del Ruth;* Featured in dramatic role in Thomas Meighan's All-Talking Vitaphone Production "The Argyle Case"—*Howard Bretherton;* Featured with Dolores Costello in "The Glad Rag Doll"—*Michael Curtiz;* Featured dramatic role with Dolores Costello in "Alimony Annie"—*Michael Curtiz;* Featured dramatic role with Dolores Costello in "Madonna of Avenue A"—*Michael Curtiz.*

Note: All messages HO lly 4102 **Residence: HO lly 4449**

GUY (BUCK) BUCCOLA

As "Pete" with Betty Compson in "Street Girl"—*Wesley Ruggles—R. K. O. Studio*

Past Master of Ceremonies and Dancer for Fanchon and Marco Circuit

HO lly 4102 GR anit 3630

WILL STANTON

Character Dialect Comedian

5 feet 2 in. 117 lbs.

Shuberts Winter Garden Productions
Headliner in Vaudeville past ten years
Current Releases
"Half Marriage"—*Wm. Cowen—R.K.O.*
"The Cock-Eyed World"—*Raoul Walsh—Fox*

OX ford 7253

French and Italian Dialect

HENRY GOOD

3 years Keith-Orpheum
Languages—English, French, Hungarian, Bohemian, German and all Slavic.
Clear enunciation.

OX ford 2661

Musical Specialties for Recording

Feature Women

The names appearing in bold type are advertisers in this classification who have answered the Standard Questionnaire

Alden, Mary .....HO 2171, GR 4308
Andra, Fern .....**CR 4161**
5 ft. 2 in., 110 lbs.; tlk. p. exp.; stage exp.—music, vaud., drm., com.; speak French, German; dialect French, German.
Ayres, Agnes .....HO 4102

Bara, Theda .....HO 4102
Basquette, Lina .....HE 4305
Beebe, Marjorie .....HO 8212
Bedford, Barbara .....GR 4308
Bellamy, Madge .....GL 6108
Bennett, Belle .....No. Ho. 702
Bennett, Enid .....HO 4102
Blythe, Betty .....HO 4102
Boardman, Eleanor .....GR 1222
Borden, Olive .....GR 1166
Breamer, Sylvia .....HE 2903
Bronson, Betty .....HO 2627
Busch, Mae .....HO 2627

Calhoun, Alice .....OX 9456
Carver, Kathryn .....GR 1222
Chadwick, Helene .....HE 5295
Clayton, Ethel .....CR 4161
Clifford, Ruth.....OX 5533, OX 7521
Compton, Fay .....**HO 2124**
5 ft. 4 in., 120 lbs.; tlk. p. exp.; stage exp.—music, vaud., drm., com.; speak French; sing soprano; play piano; dance stage.
Compton, Julette .....**HO 2627**
5 ft. 7 in., 120 lbs.; tlk. p. exp.; stage exp.—music, drm.; speak French; sing soprano; dance stage.
Corbin, Virginia Lee.....HO 1068
Cornwall, Anne.....GR 5027, HE 3111

Dana, Viola .....HO 4102
Davis, Mildred .....HO 4102
Daw, Marjorie .....HO 2124..
Day, Alice .....HO 7950
Day, Marceline
.....**GR 5496, HE 9940, HE 5109**
5 ft. 3 in., 106 lbs.; tlk. p. exp.; play ukelele, piano; dance ballet, acrobatic.
.....GR 5496, HE 9940, HE 5109
Dean, Priscilla .....HO 2627
De La Motte, Marguerite.....GL 1873
Devore, Dorothy .....Educational
Dressler, Marie .....GR 1545
Duncan, Mary .....Fox

Eddy, Helen Jerome
.....**HE 5109. HE 9940, GR 5496**
5 ft. 7 in., 135 lbs.; dialect French, Spanish, Jewish, Japanese, German, Italian.
Elder, Ruth .....HO 4102
Eilers, Sally .....GL 6108
Fair, Elinor .....OX 0526
Faire, Virginia Brown
.....GL 8937, GR 2126
Farley, Dot .....MO 160-25 GL 3797
Fazenda, Louise .....CR 4161
Ferguson, Helen...WH 0650, GL 3797
Forbes, Mary .....HO 1068
Francisco, Betty....CR 6102, HE 7821
Friganza, Trixie.....**GR 5221**
5 ft. 6 in., 190 lbs.; tlk. p. exp.; stage exp.—music, vaud., com.; sing alto; dance stage, acrobatic, eccentric.

Garbo, Greta .....M-G-M
Garon, Pauline .....HO 2627
Gordon, Vera .....OR 1537
Goudal, Jetta .....HO 4102
Gulliver, Dorothy .....**CR 4161**
5 ft. 2 in., 108 lbs.; tlk. p. exp.; stage exp.—music; sing contralto; play piano; dance stage.

Hart, Winifred Westover.....HO 4102
Hartman, Gretchen .....HE 0948
Hawley, Wanda .....HO 4102
Hopper, Hedda .....GR 3125, GR 6523
Hyams, Leila .....GR 2126

Johnston, Julanne .....**GL 2279**
5 ft. 5½ in., 120 lbs.; tlk. p. exp.; stage exp.—music, vaud., drm., com.; speak French; sing soprano; dance stage.
Joy, Leatrice .....HO 4102
Joyce, Alice .....HO 5002

Kenyon, Doris .....HO 4102
King, Carlotta .....MO 174-93

Lake, Alice .....HO 7980
Lane, Nora .....HE 7821, CR 6102
Lewis, Grace .....**GL 3797**
4 ft. 10 in.; stage exp.—vaud., drm.
Livingston, Margaret .....HO 7950
Logan, Jacqueline .....HO 3540
Lord, Marion .....CR 4161
Lorraine, Louise .....GL 6795

Mac Laren, Mary.....WH 4125
Malena, Lena .....HE 4305
Marsh, Mae .....Terrace 4717-J
Mason, Shirley .....HO 2627
McAvoy, May .....HO 4102
McDowell, Claire .....CR 6525
McGuire, Kathryn ..GL 3797, OX 8765
Mehaffey, Blanche..OR 8448; HO 6173
Miller, Patsy Ruth.....GL 6108
Murphy, Edna .....**GL 7652**
5 ft. 2 in., 95 lbs.; tlk. p. exp.; stage exp.—drm.; dance stage.
Myers, Carmel .....OR 7519

Nilsson, Anna Q.....HO 4102

Oakley, Florence .....GR 4308
Olmsted, Gertrude .....HO 4102
O'Neill, Sally .....GR 9145
O'Neil, Nance .....**CR 4161**
5 ft. 10 in., 160 lbs.; stage exp.—vaud., drm.; speak French; dialect Spanish.
Owen, Catherine Dale .....GR 6263
Owen, Seena .....S. Mon. 289-72

Pearson, Virginia .....GR 2331
Percy, Eileen .....OX 6893
Phillips, Dorothy....HE 0552, CR 6102
Pitts, Zasu .....S. Mon. 264-90
Prevost, Marie .....GL 6108
Pringle, Aileen .....**GR 1222**
5 ft. 4 in., 117 lbs.; tlk. p. exp.; stage exp.—drm.; play piano.

Ralston, Jobyna .....HO 7950
Ray, Allene .....HO 4102
Reynolds, Vera .....CR 4161
Rich, Irene .....OR 4318, GR 2126
Roberts, Edith .....CR 3757
Roland, Ruth .....WH 1161, OR 3531

Siegel, Vivien .....HO 2143
Starke, Pauline .....CR 4161
Stedman, Myrtle .....GL 6108
Steadman, Vera .....OX 1337
Stewart, Anita .....HO 4102
Sweet, Blanche.....OX 5925, HE 4305

Taylor, Estelle .....HO 4102
Taylor, Ruth .....GR 4308
Tell, Olive .....GR 4161
Terry, Alice .....HO 4102
Terry, Ethel Grey.....HO 2001
Theby, Rosemary....**HO 3540, WA 6434**
5 ft. 4 in.; stage exp.—vaud., drm.; dialect French, Spanish, Jewish, German, Italian; dance stage.
Todd, Thelma .....HO 2627

Valentine, Grace ....**GR 4036, CR 4161**
5 ft. 2½ in., 115 lbs.; tlk. p. exp.; stage exp.—drm., com.; dialect negro; play piano.
Valli, Virginia .....CR 4161
Vaughn, Alberta .....GR 9145
Vidor, Florence .....HO 4102
Vosselli, Judith ....**GR 5176, GL 6795**
5 ft. 6½ in., 128 lbs.; stage exp.—music, drm., com.; speak French, German; dialect French, Spanish, German, Italian, Russian; sing mezzo-soprano; dance stage.

Wales, Ethel .....GL 6901, HO 1068
Ware, Helen .....**CR 8723, GL 3797**
5 ft. 6 in., 145 lbs.; tlk. p. exp.; stage exp.—vaud., drm., com.; dialect French, Spanish, Jewish, German, Italian, Swedish; sing mezzo-soprano; play piano.
Welford, Nancy .....GL 1123
Windsor, Claire .....GL 6108
Winton, Jane .....GR 6263
Wood, Peggy .....HO 4102

ALICE JOYCE

FRANK JOYCE
Personal Business Advisor
HO lly 2124

ALICE DAY

Current Release
"DRAG"
with Richard Barthelmess
First National—directed by Frank Lloyd

Future Release
"IS EVERYBODY HAPPY"
Warner Bros.—directed by Archie Mayo

Present Engagement
"LITTLE JOHNNY JONES"
First National—Mervyn LeRoy directing

Next Engagement
"WOMAN ON THE JURY"
with First National

Management of
JACOBS AND O'BRIEN
HOlly 7950

Russell Ball Photo

MAY MC AVOY

HO lly 4102

Marceline Day

Exclusive Management
Menifee I. Johnstone Agency

Office: GR anit 5496 Night: HE mpstd 9940

LOUISE FAZENDA

Present Engagement
"No, No, Nanette"—*Wm. Beaudine—First Nat'l*

RUTH COLLIER
Inc.
CR estview 4161

Associates
Minna Wallis
Virgil Sweeney

Ruth Harriet Louise Photo

AILEEN PRINGLE

Personal Representative
JOHN LANCASTER
GR anit 1222

VIRGINIA VALLI

Present Engagement
Co-Starring with Leo Carrillo in "Mr. Antonio"—*James Flood—Tiffany-Stahl*

Future Release
Feature Feminine Lead in "Isle of Lost Ships"—*Irvin Willat—First Nat'l*

RUTH COLLIER
Inc.
CRestview 4161

Associates
Minna Wallis
Virgil Sweeney

JANE WINTON

Now appearing in "Jonesy" at the Vine Street Theatre

Management
MILTON H. BREN
GR anit 6263

CARMEL MYERS

Has Completed Four Talking
and Singing Pictures

Now Playing
Featured Singing and Talking Role in
"THE BROADWAY HOOFER"
for Columbia
George Archainbaud directing

Management
SELZNICK-JOYCE
HOlly 2124

"THE HOUSE OF WOMEN"

"THE PASSION FLOWER"

"STRONGER THAN LOVE"

NANCE O'NEIL

RUTH COLLIER
Inc.
CR estview 4161

Associates
Minna Wallis
Virgil Sweeney

FAY COMPTON

Just Completed
Lead opposite Adolphe Menjou in "Fashions In Love"
Victor Schertzinger—Paramount

Management
SELZNICK-JOYCE
HOlly 2124

Preston Duncan Photo

FERN ANDRA

THE AMERICAN GIRL who has appeared in

Films *Berlin* Star of the Fern Andra Productions and "UFA"

Stage *Berlin-Vienna,* starring "Command To Love" and Ibsen Plays "Ghosts," "Wild Duck," "The Doll's House."

London Film Star of "Spangles"—*Paramount Release*

Co-Star in Maurice Maeterlinck's "Burgomaster of Stilemonde," with Sir John-Martin-Harvey

Co-Star with Mr. Percy Marmont in "Introspection."

Management BEN HERSHFIELD—GLadstone 1123

NORA LANE

Leading Woman in the following productions
"Masked Emotions"—*opposite George O'Brien—David Butler—Fox*
"The Cohens and Kellys in Atlantic City"—*direction William Craft—Universal*
"A Night of Mystery"—*opposite Adolphe Menjou—Paramount*
"Marquis Preferred"—*opposite Adolphe Menjou—Paramount*
"No, No, Napoleon"—*opposite Reginald Denny—direction William Craft—Universal*

FRED ROBINSON
BUSINESS MANAGER
Agency
Day: CR 6102
Night: HE 7821

NANCY WELFORD

STAGE

"Orange Blossoms"—"Cinders"—*Edward Royce Productions*—"Up She Goes"—*Wm. A. Brady Production*—1927 Ziegfeld's Follies—Two years Starring in "No, No, Nanette"—*Harry Frazee Production*—"Rain or Shine"—*Jones and Green Production.*

Just Completing—Starring Role in "The Gold Diggers"—*Roy Del Ruth—Warner Bros.*

Management BEN HERSHFIELD
GLadstone 1123
Dave E. Epstein, Publicity Representative

Preston Duncan Photo

JUDITH VOSSELLI

of New York Legitimate Stage
Just Finished "The Awful Truth"—*Ina Claire—Pathe Photophone*
GR anit 5176
Exclusive Management of
BILL DUNN
Agency
GL adstone 6795

Anna Q. Nilsson

Management of Freddie Fralick

Agency

HOlly 4102

NATALIE KINGSTON

Future Release

"River of Romance"—*Charles Rogers—Paramount*

HOlly 4102

Doris Kenyon

Management Freddie Fralick
Agency
HOlly 4102

Russell Ball Photo

EDNA MURPHY

in

"LUMMOX"

Herbert Brenon Production for United Artists

GL adstone 7652

Lansing Brown Photo

HELEN WARE

Versatile Broadway Dramatic Star
As "Min" in "Speakeasy." Credited by Photoplay Magazine with one of the five best performances of the month.
"Mrs. Taylor" in "The Virginian"
Victor Flemming Prod.—Paramount

Management
GOULD and PRICE
GL adstone 3797

CR estview 8723

JULANNE JOHNSTON

Recent Engagements

"Prisoners"—*William Seiter—First Nat'l Vitaphone*
"Smiling Irish Eyes"—*Wm. Seiter—First Nat'l Vitaphone*
"General Crack"—*Alan Crosland—Warner Bros.*

GL adstone 2279

HO lly 4102

JULIETTE COMPTON

Stage and Screen

Starred Five Years in English Pictures

Management
S. GEORGE ULLMAN & ASSOCIATES, INC.
HOlly 2627

GRACE VALENTINE

Recently Starred in "The Night Hawk" at the Orange Grove Theatre

Starred in New York Productions and Pictures

GRanit 4036

RUTH COLLIER
Inc.
CRestview 4161

Associates
Minna Wallis
Virgil Sweeney

Preston Duncan Photo

DOROTHY GULLIVER

Featured in "College Love"—*Universal's All-Talking College Feature*
Just Completed—10 Universal Movietone "Collegians"
Now available for singing and dancing roles.

RUTH COLLIER
Inc.
CR estview 4161

Associates
Minna Wallis
Virgil Sweeney

Paralta Photo

FLORENCE OAKLEY

Late Star of "The Royal Family"

Management GRANT E. DOLGE—GR anit 4308
Agency
GR anit 4308

ROSEMARY THEBY

HO lly 3540 WA shington 6434

As "Emma Shannon" in "The Shannons of Broadway"

MARIAN LORD

"The Last Warning"—Klaw Theatre, New York (Original Evelynda Hendon)
"Tarnish"—Belmont Theatre, New York (Bootlegger's Bride, Mrs. Stutz)
Headed a company sent to Australia by Henry Duffy "Best People" "Meet the Wife"
Recent Engagement as "Lil" in "Broadway"—*Paul Fejos—Universal*

RUTH COLLIER
Inc.
CR estview 4161

Associates
Minna Wallis
Virgil Sweeney

KATHRYN McGUIRE

"Lilac Time"
Fitzmaurice—First Nat'l
"The Dude Ranch"
Tom Mix—R.K.O.
"Synthetic Sin"—*First Nat'l*
"Children of the Ritz"
First Nat'l

Stage Experience; Dramatic, Singing, Dancing

OX ford 8765

Management
GOULD AND PRICE
GL adstone 3797

MARJORIE BEEBE

Just finished two year contract at Fox Studio

Current Releases
"The Farmer's Daughter"*Taurog—Fox*
"Love Hungry"—*Herman—Fox*
"Thief in the Dark"—*Al Ray—Fox*
"Very Confidential"—*Tingling—Fox*
"Sound Your A"
Talkie—Lehrman—Fox

Future Releases
"Not Quite Decent"—*Cummings—Fox*
"In Holland"—*100% Talkie*

Courtesy to all agents

HO lly 8212 HO lly 4102

Lansing Brown Photo

HELEN FERGUSON

Just Completed

"Trusting Wives"—*Edward Everett Horton*—Educational 100% All-Talking Picture

WH itney 0650

Management
GOULD AND PRICE
GL adstone 3797

Beryl Mercer

Current Releases

"Mother's Boy"—*Pathe*

"Three Live Ghosts"—*United Artists*

Future Engagement

"Outward Bound"—*Warner Bros.*

"The Old Lady Shows Her Medal"—*Paramount*

Exclusive Management
GOULD AND PRICE
GL adstone 3797

DOT FARLEY

Current Release
"Marquis Preferred"
Adolphe Menjou—Paramount

MO rningside 160-25

Management
GOULD AND PRICE
GL adstone 3797

As "Aunt Emma" in "Divorce Made Easy"—*Christie MacLean Production—A Paramount Picture—100% TALKING—Direction Al Christie*

Ray Huff Studios

HELEN JEROME EDDY

Current Release
"Blue Skies"—*Werker—Fox*
Coming Releases
"Railroadin'"—*100% Talkie—Robert McGowan—Roach*
"Life"—*100% Talkie—Flood—Tiffany-Stahl*

Exclusive Management
Menifee J. Johnstone Agency

Office: GR anit 5496 Night: HE mpstd 9940

HEDDA HOPPER

"The Last of Mrs. Cheney"
with Norma Shearer—M-G-M

Management
ARTHUR M. LANDAU, INC.
GR anit 3125
GR anit 6523

GRACE LEWIS

Management
GOULD AND PRICE
GLadstone 3797

Arthur Ermates Photo

TRIXIE FRIGANZA

Open Casino Theatre New York, Aug. 5
John Murray Anderson's "New Revue"

Phone: GR anit 5221
Management of THE BLANCHARDS'
Phone: GR anit 8402

MARIE DRESSLER

GR anit 1545

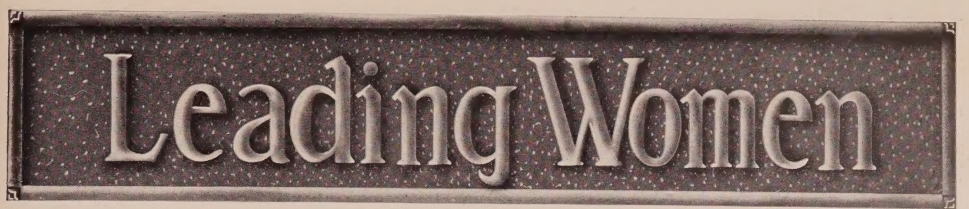

The names appearing in bold type are advertisires in this classification who have answered the Standard Questionnaire.

Alba, Maria .....HE 5110
Allan, Florence .....GL 1197
Allen, Alta .....OR 4426
Alverez, Miami .....**GL 1131, GR 0590**
5 ft. 4½ in., 120 lbs.; stage exp.—music, vaud., drm., com.; dialect French, Spanish, German, Italian; sing soprano; dance stage.
Ames, Diana .....HE 1559
Arselle, Carmen .....**WA 7564**
5 ft. 3 in., 118 lbs.; stage exp.—drm., com.; dialect French, Spanish.
Ashton, Iris .....DU 2058, HE 9545
Astor, Gertrude .....HE 0502

Baker, Betty .....
.....**Burbank 1174-W, HO 3540**
5 ft. 2½ in., 110 lbs.; tlk. p. exp.; sing mezzo soprano; play piano; dance stage, ballet, jazz.
.....Burbank 1174-W, HO 3540
Barnes, Anita .....WA 7362
Basquette, Lina .....HE 4305
Bartlett, Elise .....HE 0502
Bedford, Barbara .....GR 4308
Belmont, Gladys .....GR 4717
Benham, Elsa .....**CR 5820**
5 ft. 3½ in., 108 lbs.; tlk. p. exp.; speak German; dialect German; play piano; dance stage, ballet, tap.
Bennett, Alma .....HO 1068
Bennett, Joan .....HO 2171
Bird, Charlot .....HO 4102
Blair, Betty .....HO 4856, HE 4197
Blinn, Beatrice .....HE 4874
Boniface, Symona Ferner .....
.....**OX 1692, WH 1188**
5 ft. 7½ in., 140 lbs.; tlk. p. exp.; stage exp.—music, vaud., drm., com.; speak French, German; dialect French, German, Italian, Cockney, Southern; sing mezzo-soprano; play mandolin.
Bonner, Priscilla .....HE 9734
Boyd, Betty .....**CR 6238**
5 ft. 5 in., 127 lbs.; stage exp.—music; dance stage, ballet, acrobatic, eccentric, tap.
Bradley, Estelle ....HO 6229, HE 1294
Breamer, Sylvia .....HE 2903
Brinkman, Dolores .....GR 3279
Brunette, Fritzie.....GL 8246, GL 7017
Browning, Mrs. Tod.....OX 1722
Bryson, Winifred .....HO 4102
Burns, Marion .....**HO 0483**
5 ft. 4 in., 118 lbs.; stage exp.—drm.; speak French, Spanish; dance ballet.

Calhoun, Alice .....OX 9456
Camack, Pauline .....GR 4496
Carew, Ora .....OX 2713
Carewe, Rita .....GL 6795
Carlisle, Mary .....OX 5355
Carlyle, Grace .....OX 4069
Carter, Ann .....HE 5428
Carver, Kathryn .....GR 1222
Cavalier, Nita .....CR 4101
Chadwick, Helene .....HE 5295
Chambers, Margaret.Fox (Movietone)
Chaplin, Lita Gray.....HO 4102
Chase, Ilka .....**HO 4102**
5 ft. 5 in., 123 lbs.; tlk. p. exp.; stage exp. — drm., com.; speak French; dialect French, Spanish, Jewish, German, Italian
Cherrill, Virginia .....WY 4417
Christy, Ann.....GR 9145, VE 2636
Clair, Ethlyne.....HO 2850, GL 6795
Claxton, Catherine .....VE 0242
Clifford, Kathleen ..OX 1445, GL 3797
Clifford, Ruth.....OX 5533, OX 7521
Coleman, Majel .....GL 7290
Collins, Kathleen .....GL 8356
Compton, Fay .....HO 2124
Compton, Joyce .....OL 2852
Conan, Zoila .....MO 176-95
Cooper, Edna May..HE 9930, WE 8111
Corbin, Virgina Lee.....HO 1068
Corda, Maria .....HO 4102
Cornelius, Mary .....HO 3642
Cornwall, Anne.....GR 5027, HE 3111
Cowell, Ruth .....Wak 1982
Craig, Nell .....GL 8340
Cunard, Grace .....**Burb. 1553**

Daly, Jane .....GL 7290
Daly, Marcella .....EM 7893
Darmond, Grace....OX 6960, HE 0181
Darr, Homa .....UN 2778
Dawn, Doris .....EX 5750
Day, Marceline .....
.....GR 5496, HE 9940, HE 5109
Day, Shannon .....HO 5766
Dean, Dora .....HO 2752
DeGolconda, Ligia .....GR 5416
De La Motte, Marguerite.....GL 1873
Doraine, Lucy .....HO 1068
Doman, Shirley .....HE 4265
Duvall, Irene .....HO 2752
Dwan, Dorothy.....OR 0378, HE 0502

Eason, Lorraine.....OR 6015, CR 3527
Eddy, Lorraine .....GR 5105
Eddy, Helen Jerome .....
.....HE 9940, HE 5109, GR 5496
Eddy, Lorraine .....HO 3540
Eldridge, Florence .....HE 4305
Eleanor, Peggy .....GL 8375
Eyre, Jeanne .....**WA 6493**
5 ft. 4½ in., 116 lbs.; stage exp.—music, drm.; speak French, German; dialect French, Jewish, German, Irish, Cockney; sing soprano.

Fabian, Mary .....**HE 6555, HO 6173**
5 ft., 105 lbs.; stage exp.—music, vaud., drm., opera, concert; speak French, German, Italian; dialect Yiddish, Negro; sing; play piano; dance stage.
Fair, Elinor .....OX 0526
Fair, Nancy .....TR 2871
Faire, Virginia Brown .....
.....GL 8937, GR 2126
Farrell, Glenda .....WH 0788
Ferguson, Helen ...WH 0650, GL 3797
Fielding, Margaret .....HO 6684
Fischer, Margarita .....HO 4102
Fitch, Margaret .....GL 0248
Flowers, Bess .....HE 9518; GR 1710
Flynn, Elinor .....HE 0542
Forrest, Mabel .....OX 6761
Fox, Patricia .....HO 6358
Francisco, Betty ....HE 7821, CR 6102
French, Georgie .....HE 5813

Galconda, Ligia .....GR 5416
Garvin, Anita .....
.....HO 6229, HE 3874, GR 0742
Gay, Alden .....HO 6229, HE 1294
Geraghty, Carmelita .....HO 2171
Gibbs, Myrtle .....MO 133-26
Gilbert, Eugenia ....OX 3828, GL 3797
Gilbert, Florence ....GR 4752, HE 2906
Gilmore, Lillian .....HE 6304
Givney, Catherine .....GL 2192
Gleason, Adda .....GR 6833
Golden, Mildred .....OX 4060
Granstedt, Greta .....**HE 0502**
5 ft. 1 in., 106 lbs.; tlk. p. exp.; stage exp.—music, drm.; sing contralto; dance stage, tap.
Greenwood, Winifred .....Terr. 6811
Grey, Gloria .....GL 9220, GL 0697
Grey, Jessica .....GL 0465
Gulliver, Dorothy .....CR 4161

Hall, Evelyn .....CR 3171, GL 3797
Hamilton, Theba (Katheryn Stanley) .....HO 6041
Hamilton, Laura .....GR 3895
Hammond, Kay .....OR 6612
Harris, Mildred .....HO 2627
Harrison, Irma .....**HO 2752, HO 8345**
5 ft. 2 in., 108 lbs.; tlk. p. exp.; stage exp. — music, drm.; dialect Spanish; sing contralto; dance stage, ballet.
Hart, Jeanne .....CR 8561
Hart, Winifred Westover.....HO 4102
Hasbrouck, Olive .....OL 1957
Hazelton, Beth .....GL 2404
Heilman, Vada Lee.....OX 0764
Hiatt, Ruth .....GL 5131
Hill, Josephine .....GR 6916
Hill, Thelma .....
.....**GL 4565, HO 2155, HE 7630**
5 ft., 100 lbs.; tlk. p. exp.; stage exp.—music; dance stage.
Holloway, Carol .....GR 0551
Hopper, Hedda .....GR 6523, GR 3125
Howell, Hazel.....GL 2248, HO 1068
Hoyt, Reata .....GR 0829

Janis, Dorothy .....HE 0502
Johann, Zita .....M-G-M
Johnson, Alice .....HE 0181
Johnston, Julanne .....GL 2279
Joyce, Natalie .....WY 0245

Keener, Hazel .....MO 139-09
Kemper, Doris .....GR 4260, GL 6913
King, Judy .....HO 4102
Kingston, Natalie .....HO 4102
Kithnou .....**GR 5101**
5 ft. 2 in., 118 lbs.; stage exp.—music, vaud., drm.; sing mezzo soprano; play piano; dance ballet, acrobatic, oriental, Spanish, toe.
Knight, Lillian .....HO 7163

Lake, Alice .....HO 7980
Lamont, Connie .....GL 8345
Landis, Margaret Cullen .....
.....S. Mon. 240-50
Landry, Gerda .....HO 2020
Lane, Marilyn .....GL 6141
Lane, Nora, ...HE 7821, CR 6102
La Roy, Rita .....HO 1068
Laurell, Jane .....**GR 5101**
5 ft. 3½ in., 118 lbs.; stage exp.—music, vaud., drm.; sing soprano; play ukelele; dance stage.
Laurell, May .....ME 0687
Lee, Jocelyn .....GL 1123
Lee, Lolita .....HO 6474, HE 4878
Lee, Norma .....GR 3518
Lehr, Anna .....WY 1434
Leonard, Barbara .....**HE 0502**
5 ft. 2 in., 107 lbs.; tlk. p. exp.; stage exp.—drm., com.; speak French, German, Spanish, Italian; dialect French, Spanish, German, Italian; play piano.
Lewis, Grace .....GL 3797
Lincoln, Caryl.....HO 6229, HE 3874
Livingston, Margaret .....HO 7950
Lloyd, Doris .....GR 6538
Loretta, Dee .....GR 4951
Lorraine, Jean .....CR 9466
Lorraine, Louise .....GL 6795
Lynch, Helene.....HE 3972, GR 1905

Mabery, Mary .....MO 196-06
Mack, Marion .....OX 7287
Mack, Mrs. Charles Emmett .....
..... S. Mon. 326-98
MacLaren, Mary .....No. Ho. 1702
Malena, Lena .....HE 4305
Malone, Molly .....GR 7748
Marcel, Liska .....CR 4161
Maris, Mona .....**HO 2181**
5 ft. 5 in., 118 lbs.; tlk. p. exp.—speak French, German, Spanish; dialect French, Spanish, Jewish, Italian, German; sing mezzo; dance Spanish.
Marlowe, June .....GR 4308
Martan, Nita .....**HO 7890, GR 5191**
5 ft. 3½ in., 124 lbs.; tlk. p. exp.; stage exp.—music, vaud., drm.; dialect French, Spanish; sing soprano; play piano; dance stage, acrobatic, eccentric.
Marvelle, Rene .....GR 8286
Marvin, Mia .....Elliot 3601
Mason, Carol (Lola Todd)....HE 7821

LEADING WOMEN—*Continued*

Mason, Modena ..... HE 1911
Mason, Pauline ..... HE 6044

Mathews, Dorothy ... **GR 1093, HO 5770**
5 ft. 3½ in., 118 lbs.; stage exp.—drm., com.

Mavis, Mona ..... HO 2181
May, Edna ..... HO 3498
McAlister, Mary ..... GR 3320, GL 1197
McConnell, Gladys ..... GL 6795
McCormack, Alice ..... HE 7861
McCoy, Ruby ..... HE 8418
McGowan, Dorothy .. HO 9636, GL 8520

McGuire, Kathryn .. **OX 8765, GL 3797**
5 ft. 3¾ in., 125 lbs.; tlk. p. exp.; stage exp.—vaud.; sing lyric soprano; play ukelele; dance stage, ballet, acrobatic.

McPhail, Addie ..... GR 3101
Mehaffey, Blanche .. OR 8448, HO 6173
Meredith, Joan ..... WY 4732

Merriam, Charlotte .... **GL 8338, GR 4677, HE 4567**
5 ft. 2 in., 115 lbs.; talk. p. exp.; stage exp.—music, drm.; sing soprano; dance stage.

Millard, Helene ..... DR 5606
Montgomery, Peggy ..... GL 6795
Montt, Christina ..... HE 4980
Moorhead, Natalie ..... CR 4161
Moores, De Sacia ..... GR 6895
Morgan, Jeanne ..... HE 3741
Morris, Margaret ..... OX 0436
Mosquini, Marie ..... Culver City 3610
Murphy, Edna ..... GL 7652
Myers, Kathleen ..... HE 2640

Nash, Nancy ..... HE 5428
Novak, Eva ..... CR 7750
Novak, Jane ..... HO 3540

Oakland, Vivien ..... CR 6534
Oakley, Florence ..... GR 4308
O'Hara, Shirley ..... HE 4134
Olmsted, Gertrude ..... HO 4102
Orlova, Anna ..... HE 3594

Padden, Sarah ..... GR 2126
Palmer, Patricia ..... HO 4102
Palmer, Shirley ..... HE 6959
Palmer, Violet ..... GL 4278
Peirce, Evelyn ..... CR 9562
Percy, Eileen ..... OX 6893
Perdue, Derelys ..... GR 9111
Perry, Kathryn ..... OX 4438
Phillips, Dorothy ... HE 0552, CR 6102
Prather, Kathryn ..... Colo. 4205
Pursell, June ..... CR 7447
Pretty, Arline ..... HE 4161

Quartaro, Nena ..... OX 8926
Quimby, Margaret ..... HO 2171

Ralston, Jobyna ..... HO 7950
Ray, Allene ..... HO 4102
Rayford, Alma ..... HO 4102

Reid, Jane ..... **S. M. 326-91**
5 ft. 5½ in., 120 lbs.; stage exp.—music, drm., com.; sing soprano; dance stage, ballet, tap.

Reno, Jean ..... OR 4716
Revier, Dorothy ..... Columbia
Rich, Vivian ..... HE 5027
Ridgeway, Fritzi ..... HE 0502
Riley, Jean ..... HO 4853
Roberts, Edith ..... CR 3757
Robinson, Daisy ..... HE 0476
Romano, Nina ..... HO 4102
Rovelle, Camille ..... EX 3745
Rusevelt, Sara ..... GR 6869

St. Leon, Ida ..... HO 4102
Saunders, Jacqueline ..... GL 3797
Schram, Violet .. HO 4345, MO 131-60
Scott, Mabel Julienne ..... GL 1131
Sealy, Maude ..... GL 3047
Siegel, Vivien ..... HO 2143
Stanwyck, Barbara ..... HO 2020

Seymour, Madeline ..... **GL 3797**
5 ft. 8 in., 135 lbs.; tlk. p. exp.; stage exp.—music, vaud., drm., com.; speak French; sing mezzo; play piano.

Stewart, Lucille Lee ..... HO 4102
Stewart, Ruth ..... DU 8811
Sullivan, Helene ..... WA 4759

Tarron, Elsie ..... GR 4171
Taylor, Estelle ..... HO 4102
Taylor, Ruth ..... GR 4308
Teague, Frances ..... HO 4102
Tell, Olive ..... CR 4161
Tell, Alma ..... HO 4102
Terry, Ethel Grey ..... HO 2001
Thelby, Rosemary ... HO 3540, WA 6434
Thompson, Duane ..... GL 6795
Tichenor, Edna ..... HO 4102
Todd, Lola ..... OL 7616, HO 1068
Todd, Thelma ..... HO 2627
Tora, Lia ..... Fox
True, Bess ..... OL 1460

Valentine, Grace ... GR 4036, CR 4161
Vallon, Nanette ..... HO 4102
Verdera, Clara ..... Ing. 1262-J

Ward, Alice ..... GL 3481
Warfield, Marjorie ..... GR 9189
Warfield, Natalie ..... GL 6640
Warfield, Kitty ..... **OR 1498, HO 1068**
Wayne, Nadine ..... DR 9192
Webber, Gertrude ..... WH 4996
Whitney, Betsy ..... HO 7980
Wilson, Eileen ..... GR 8774
Wines, Carol ..... GL 1660

Winter, Laska ..... **GR 4308**
5 ft. 95 lbs.; tlk. p. exp.; dance stage.

Winton, Jane ..... GR 6263

Withers, Isabell ..... **GR 3650**
5 ft. 3 in., 115 lbs.; stage exp.—drm.; com.

BARBARA LEONARD

IDEAL COLORING FOR TECHNICOLOR

Speaks English, French, Spanish, Italian and German *Fluently*

"The Drake Murder Case"
All Talking Universal Picture

Lead opposite Raymond Griffith Al Christie all-talking production
Direction Leslie Pearce

Lead opposite Charlie Chase
Hal Roach all-talking comedy

Lead in "Bees Buzz"
A Mack Sennett Photophone Production

Stage Leads in
"Pomander Walk"
"Shannons of Broadway"
"Brothers"

Management
JESSIE WADSWORTH
HE mpstd 0502

Freulich Photo

Freulich Photo

JOCELYN LEE

"Women Love Furs"—*James Cruze*
"Broadway Babies"—*Mervyn LeRoy—First Nat'l*
"Twin Beds"—*Al Santell—First Nat'l*

HOlly 4102

Management BEN HERSHFIELD, GLadstone 1123

MARTHA SLEEPER

Current Releases

"The Little Yellow House"—*F. B. O.* "Danger Street"—*F. B. O.*

Future Release

"The Air Legion"—*F. B. O.*

Under Contract to F. B. O. Available between pictures

HE mpstd 3531

NATALIE MOORHEAD

"The Girl from Havana"—*Ben Stoloff—Fox*

Future Releases

"The Green Ghost"—*Lionel Barrymore—M-G-M* "Trusting Wives" — *Hugh Saulcon—Educational*

Current Release

"Through Different Eyes" —*John Blystone—Fox*

All 100% Talking Pictures

Call Bureau HOlly 7921

RUTH COLLIER
Inc.
CRestview 4161

Associates
Minna Wallis
Virgil Sweeney

Nena Quartaro

Current Releases
"The Red Mark"
James Cruze Prod.

"One Stolen Night"
Scott Dunlap
Warner Bros.

"The Redeeming Sin"
Howard Bretherton
Warner Bros.

Future Releases

"The Eternal Woman"
J. P. McCarthy
Columbia

"Frozen River"
Harmon Weight
Warner Bros.

Just Completed
"The Virginian"
Victor Fleming—Paramount

Under contract to
James Cruze Productions

For Availability call
HE mpstd 4111

Residence, OX ford 8926

Harold Dean Carsey Photo

Porter S. Cleveland Photo

DORIS LLOYD

English Stage and Screen
Latest Plays Here
"Young Woodley" "Interference" "The Guardsman"
Future Release
All-Talking Picture "The Careless Age"—*John Griffith Wray—First Nat'l*
Just Completed
Featured in "A Royal Duckling"—*Tom Terriss—Technicolor Prod.*
CRestview 6538 or Writers Club

SHIRLEY PALMER

Courtesy to Agents

HE mpstd 6959

HO lly 4102

Melbourne Spurr Photo

ISABEL WITHERS

". . . although an exception must be made for the uncommonly good performance of Isabel Withers in what seems to us the chief role."—*Heywood Broun, New York Times (The Wild Westcotts).*

"Miss Withers has never been seen to such advantage as in the part of Julie. She wins tumultuous plaudits for magnificent and well controlled emotional work."—*Florence Lawrence, L. A. Examiner (Night Hostess).*

"For overshadowing skill, Isabel Withers deserved the palm. It is she who portrays the temptress and she achieved a deft characterization by a splendid simplicity. It will be well if she is retained in this locality."—*Edwin Schallert, L. A. Times (The Barker).*

"Here is a great actress surely. Her scene with the boy was so subdued by her artistry that it had the true quality of tragedy."—*Film Mercury, L. A. (The Barker).*

Management, Loretta Fitzpatrick, GRanit 3650

Tzamouzakis Photo

MIAMI ALVEREZ

(MIAMI CAMPBELL)

Leading Woman in Dramatic Stock for six seasons

Hollywood Plaza Hotel
GLadstone 1131

Edith M. Ryan, Publicitist
GRanit 0590

Melbourne Spurr Photo

MONA MARIS

Recently completed two-year Starring Contract with U. F. A.
Fluent Spanish, French, German, English.

Present Engagement
"Under a Texas Moon"—*Michael Curtiz—Warner Bros.*

HOlly 4102

Management
HARRY WEBER
HOlly 2181

As Charlotte Werner in "Married in Hollywood"

GLORIA GREY

Just completed 2nd lead in Frank Borzage's "Lucky Star"—*a Wm. Fox Special*

NOW PLAYING

"The Viennese Girl" in Fox's Movietone Operetta

"MARRIED IN HOLLYWOOD"—*Directed by Marcel Silver*

A Gus Edwards Featured player

Sings—Dances—speaks dialects and plays musical instruments

AVAILABLE ABOUT AUGUST 1ST GLadstone 9220 or CALVIN CORE GLadstone 0697

CARMELITA GERAGHTY

Present Engagement
"Paris Bound"
Pathe All Dialogue Production

Courtesy to all agents

HO lly 2171

George Walters Photo

MARION BURNS

The romantic lead in "The Front Page"

HO lly 0483

Lansing Brown Photo

NITA MARTAN

Five and one-half years leads and seconds in
New York Musical Comedies
Recently Featured with Fanchon and Marco
Just Completed
"Twin Beds"—*Alfred Santell—First Nat'l Vitaphone*
James Cruze Musical Short Subject
Messages: GR anit 5191

HO lly 7890 HO lly 4102

LASKA WINTER

Present Engagement
"FROZEN JUSTICE"
Allan Dwan—Fox

Current Releases
"Seven Footprints to Satan"
B. Christiansen—First Nat'l
"Rescue"
Herbert Brenon—Sam'l Goldwyn

Management of
GRANT E. DOLGE
Agency

GR anit 4308

Clifton Maupin

GRETA GRANSTEDT

Stage Experience
Current Releases—"Excess Baggage"—*James Cruze—M-G-M;* "Behind Closed Doors"—*Roy Neill—Columbia;* "Erik the Great"—*Paul Fejos—Universal*
Current Talking Pictures—"Close Harmony"—*Cromwell—Sutherland—Paramount;* "College Love"—*Nat Ross—Universal*
"Girl Troubles"—*Wm. Craft—Universal*
Management JESSIE WADSWORTH—HEmpstd 0502

George F. Cannons Photo

BETTY BOYD

"Ayah" in "The Green Goddess" with George Arliss—100% Vitaphone
Lead in Edward Everett Horton's 100% Talking Comedy
"The Right Bed" for Educational
Costarred in "Light of India"
Technicolor—M-G-M
Present Engagement
"Lolita" in "Under a Texas Moon"—*100% Warner Bros. Vitaphone in Technicolor.*
CR estview 6238

MADELINE SEYMOUR

Recent Engagements

"Mrs. Winton" in "The Last of Mrs. Cheney" *with Norma Shearer, direction Sidney Franklin M-G-M*
"Mrs. Debenham" in "Evidence" *with Pauline Frederick, direction John Adolfi—Warner Bros.*
Just Completed—Featured role in "Olympia" *with John Gilbert—directed by Lionel Barrymore—M-G-M*

Management GOULD AND PRICE GL adstone 3797

ILKA CHASE

Just arrived from New York after 4 years on Dramatic Stage with Frohman Productions

Future Releases

"The Careless Age"—*First Nat'l 100% All-Talking Picture*
"Paris Bound"—*E. H. Griffith and Frank Reicher Directing*
"Cradle Snatchers"—*Raymond Cannon—Fox*

HO lly 4102

Lansing Brown Photo

CHARLOTTE MERRIAM

Current Release
"Pleasure Craze"—directors Klein and Gallagher—Fox

GR anit 4677 *HE mpstd 4567* *GL adstone 8338*

Evelyn Hall

Current Engagement

Queen in "MARRIED IN HOLLYWOOD"
Fox—Edward Royce—Marcel Silver Prod.
Queen Elizabeth in "RICHARD III"
with John Barrymore
"Cadida" etc.

Coming Release

The Duchess in "HELL'S ANGELS"
Luther Reed—Caddo Prod.

Current Releases

"BLUE SKIES"
Al Werker—Fox
"SHE GOES TO WAR"
Henry King—Inspiration Pictures
"Duchess of Argyle" in
"THE DIVINE LADY"
Lloyd—First Nat'l
"CHILDREN OF THE RITZ"
John Francis Dillon—First Nat'l

CR estview 3171

Management
GOULD & PRICE
GL adstone 3797

SYMONA BONIFACE

Recent Releases
Silent
The Heavy in "The Fatal Warning"—*Mascot Prod.*
Talkies
Mme. La Montaine in "The Love Birds"—*Universal*
Comedy part in "The Medicine Man"—*Fox*
Six years Stage, all branches
Clean cut enunciation. Good at dialects. Mezzo-Soprano
Can submerge "Type" in "Characterization"
OX 1692 Courtesy to all agents Day Messages, WH 1188

Lansing Brown Photo

JANE LAURELL

Just completed the lead in "Squawk"
Mayan Theatre

GR anit 5101

HELENE MILLARD

Present Talkie with M-G-M as Miss Eastwood in "The Thirteenth Chair" *direction of Tod Browning.* Just closed nine weeks opposite Edward Everett Horton in "The Hottentot" and "The Streets of New York"

Some of my Los Angeles Productions:
Leads in
"Sondra" in "An American Tragedy"
"In Love with Love"
Edward Everett Horton
"Silence"
Bert Lytell

Stock Productions:
Leads with Leo Carillo and Robert McWade. Stock in Denver, Salt Lake, Houston, San Antonio, Portland and Vancouver, B. C.

HO lly 4102 DR exel 5606

Geo. E. Hurrell Photo

ALDEN GAY

Stage Engagements
"So This Is London" "The Captive"
"Dearest Enemy"
"Greenwich Village Follies"

HO lly 6229 HE mpstd 1294

Ray Huff Studios

BETTY BAKER

Burbank 1174-W HO lly 3540

Irma Harrison

Two Years Stage Experience

Current Release
"Toots" in "Alibi"
Roland West Production for United Artists

Recently Completed
Lead in "Dad's Day"
directed by Hal Roach

HO lly 8345 Messages HO lly 2752

LEORA SPELLMAN

"Anne"—Stage Production of "Kongo"—*Eastern Co.*
"Jane"—"Kempy"—*Hopper and Nugent—M-G-M All-Talkie*

Santa Monica 657-36 HO lly 4102

Mary Fabian

Prima donna with Savage, Hammerstein and the four Marx Brothers.

Dramatic Stock and Vaudeville

Just Finished
The first Grand Opera Sequence for Talking Pictures—"Marguerite" in "Faust" for "The Phantom of the Opera"—*Universal*

Management
HARRY WURTZEL, AGENCY
HO lly 6173

Residence
HE mpstd 6555

MARIA ALBA

Now free lancing after completing long term contract with Fox

Current Releases
"Her Blue Black Eyes"
"A Girl in Every Port"
with Victor McLaglen
"Roadhouse" — *with Lionel Barrymore*
"Blindfold" "Joy Street"

Management
WM. W. COHILL
GLadstone 7290

HEmpstd 5110

George Cannon Photo

CARMEN ARSELLE

Stage and Screen

WAshington 7564

HOlly 4102

JULIETTE CROSBY

SIX YEARS IN
OUTSTANDING BROADWAY
PRODUCTIONS

Coming Releases

"Charming Sinner"
(Paramount)

"Paris Bound"
(Pathe)

OX ford 5346

Witzel Photographer

JANE REID

Just completed role of "Clythia" in "The World We Live In"—Figueroa Playhouse

Santa Monica 326-91 HO lly 4102

George F. Cannons Photo

THELMA HILL

Just completed my third 100 per cent Talking Picture for Mack Sennett

Future Release

"The Bride's Relations"—*Mack Sennett 100 Per Cent Talkie*
Featured in "Toots and Casper" Series—*R. K. O.*

Free Lancing

GL adstone 4565 HO lly 2155 HE mpstd 7630

Lansing Brown Photo

KITHNOU

Two-year contract with Rex Ingram

Present Engagement

"Tarzan the Tiger"—*Universal*

GR anit 5101

Freulich Photo

GRACE CUNARD

"The Ace of Scotland Yard"—*Taylor—Universal Talkie*

"Jungle"—*Jack Conway—M-G-M—All Talkie*

Courtesy to all Agents

Burbank 1553

Lansing Brown Photo

JEANNE EYRE

Recently of the New York Stage
Has Played
"Sadie Thompson" in "Rain"
"Peggy" in "Laugh That Off"
"Tondelayo" in "White Cargo"

WA shington 6493 HO lly 4102

Lansing Brown Photo

MARJORIE WARFIELD

Stage
Stock—Brooklyn, Cleveland, Los Ange'es
Opposite Bert Lytell in "The Valiant"—Orpheum
Opposite Elliott Dexter in "The Ringmaster"—Keith
Opposite Creighton Hale in "The Question of the Hour"
Screen
Western and Comedy Leads, etc.
Lead in "Oh What a Night"—*Cal-Art 100% Talking Picture*

GR anit 9189 Free Lancing HO lly 4102

Walter F. Seely Photo

BESS FLOWERS

"Chinatown Nights"—*Paramount*
"The Ghost Talks"—*Fox*
"The Single Standard"—*M-G-M*
"Innocents of Paris"—*Paramount*

HE mpstd 9518 GR anit 1710

George F. Cannons Photo

DOROTHY MATHEWS

Management
MILTON H. BREN
GR anit 6263

Photo by Ruth Gustava

NITA CAVALIER

Just completed starring engagement Salt Lake City

AVAILABLE

CR estview 4101

ELSA BENHAM

HO lly 4102

IRENE DUVALL

Stage and Screen

HO lly 2752

The names appearing in bold type are advertisers in this classification who have answered the Standard Questionnaire

Adair, Elizabeth .....Douglas 5990-J
Akron, Tania .....GL 9746
Alba, Maria .....HE 5110
Allen, Elsie .....GL 9128
Allan, Florence .....GL 1197
Ames, Diana .....HE 1559
Aye, Maryon .....HE 1246

Baker, Betty .....
.....Burbank 1174-W, HO 3540
Bara, Lori .....OL 2111
Barnes, Anita .....WA 7362
Bartholomew, Margaret .....GL 0710
Baxter, Billie .....GR 9617
Beebe, Marjorie .....HO 8212
Belmont, Gladys .....GR 4717
Benda, Helena .....OL 4072
Benham, Elsa .....HO 6786
Benham, Helena .....HE 2552
Bennett, Alma .....HO 1068
Bennett, Kathryn .....HO 4102
Billett, Bunny .....GL 2124
Bird, Charlot .....HO 4102
Bird, Violet .....GL 5923
Blaine, Nancy Lee.....HO 4102
Bo-Ling .....ME 0687, MU 0742
Bonner, Marjorie .....GR 3638
Boudwin, Barbara .....HO 4102
Bowen, Betty.....HO 2338
Boyd, Betty .....CR 6238
Brinkman, Dolores.....**HE 0502**
Bruner, Cecil .....WH 9491, GL 6108

Caldwell, Betty.....HO 1068
Camack, Pauline.....GR 4496
Campbell, Sadie .....MO 184-18
Carewe, Rita .....GL 6795
Carlisle, Mary .....OX 5355
Caron, Patricia .....GL 0473
Carr, Lorena .....MO 161-87
Carter, Ann .....HE 5428
Cavalier, Nita .....CR 4101
Chandler, Janet .....EX 9314
Cherrill, Virginia .....WY 4417
Christy, Ann.....GR 9145, VE 2636
Claire, Rita .....CR 7246
Claire, Theresa .....OR 4965
Clifford, Irene .....GL 7521
Clifford, Ruth.....OX 5533, OX 7521
Coburn, Dorothy .....GL 9627
Coburn, Margaret .....
.....Long Beach 636-456, DR 5800
Coleman, Majel.....GL 7290
Collins, Betty .....HO 0579
Collins, Kathleen .....GL 8356
Compton, Joyce .....OL 2852
Conan, Zoila .....MO 176-95
Corbin, Virgina Lee.....HO 1068
Cornwall, Anne.....GR 5027, HE 3111
Crane, Phyllis .....GL 4612, HE 7612
Cunningham, Edna (Colored)..AX 1540
Curley, Pauline .....**OX 8357**
5 ft. 5 in., 125 lbs.; stage exp.—vaud., drm.; play banjo uke.

Daniels, Thelma .....MO 142-28
Daggett, Rae .....HE 1556
Darr, Homa .....UN 2778
Day, Shannon .....HO 5766
Deas, Leilami .....GR 5465
Dehn, Dorothy .....GR 3342
De Linski, Anna.....HE 2883
DeRue, Carmen .....GR 5927
De Velsco, Mercedes.....HE 4450
De Vere, Erma .....HU 3913-J
Diaz, Rita .....HO 4102
Dix, Dorothy .....HE 8885
Doll, Alice .....HO 6711, HO 5766
Dore, Adrienne .....EM 3022
Douglas, Jean .....WH 6171
Dover, Nancy .....CR 6554, HO 5766
Drexel, Nancy .....GR 0326
Du Bois, Gladys.....OX 4536
Duvall, Irene .....HO 2752

Eason, Lorraine ....OR 6815, CR 3527
Edding, Ruth .....MO 125-26
Eilers, Sally .....GL 6108

Evans, Muriel .....GR 2561

Fae, Rita .....HO 9345
Fairbanks, Twins .....HE 0720
Fairweather, Helen .....MO 107-44
Farrell, Merry .....GR 1022
Fay, Susanne .....HO 5766
Ferguson, Helen ...WH 0650, GL 3797
Fern, Fritzie .....GR 0452
Ferris, Audrey.....Warner Bros.
Field, Sylvia .....MO 155-16
Franey, Agnes ..... Warner Bros.
Fisher, Bea .....HE 0187
Flynn, Edythe .....GR 4171
Flynn, Elinor .....HE 0542
Forrest, Mabel .....OX 6761
Foucher, Rosita .....HO 8145
Francel, Loretta .....GL 3587
Francisco, Evelyn .....GL 8479
Franey, Agnes .....GL 3166
Franzi, Paula .....WA 0841
French, Cosette (Cosy).....GR 2294

Gabaston, Marie .....DR 2834
Gay, Dixie .....HO 5766
George, Harriet .....DO 6308-M
Gilbert, Florence ...GR 4752, HE 2906
Gilbert, Jean .....HE 2072
Giles, Betty .....GL 3535
Gilmore, Lillian .....HE 6304
Girard, Ann .....TH 5289
Gould, Dorothy.....HO 3467, GL 1707
Granstedt, Greta .....HE 0502
Gregory, Edna .....HE 2539
Grey, Gloria .....GL 9220, GL 0697
Guilfoyle, Patsy.....S. Mon. 635-67

Hackett, Lillian .....HE 3594
Hamilton, Francis .....Colo. 2986
Hamilton, Theba (Katheryn Stanley)
.....HO 6041
Hasbrouck, Olive .....OL 1957
Haynes, Josephine .....CR 6431
Hazelton, Beth .....GL 2404
Hicks, Maxine Elliott.....UN 4447
Higby, Mary Jane.....HE 6997
Hill, Thelma .....
.....GL 4565, HO 2155, HE 7630
Hilliard, Harriet .....CR 8066
Hoffman, Catherine .....GR 9323
Hollingshead, Ebba .....HO 4102
Holmes, Ione .....GR 1750
Holt, Gloria .....HO 5648
Howard, Helen 597-775
Howard, Paula .....GL 7177
Howard, Peggy .....DR 0644
Howell, Yvonne.....GR 3359
Hurst, Ruth .....GL **2534**

Irving, Katharine .....GR 2732
Irving, Mary Jane...GL 4641, GR 1222

Jackson, Ethel .....
.....OX 3716, GL 4154, HO 7950
Jackson, Mary Ann.....
.....No. Holly'l 736-M
Jackson, Peaches...No. Holly'd 736-M
James, Luella .....DR 5330
Janis, Dorothy .....HE 0502
Johnson, Dolores .....HE 4646
Joyce, Natalie .....WY 2045
Joyzelle .....CR 3524

Karnelli, Lelia .....HO 1068
Keefer, Evelyn .....DU 9649
Kelton, Pert .....HO 2124
Kernan, Margaret Ruth.....GR 1205
Kinman, Pearl .....GR 4677
Kingston, Eleanor .....OR 3677
Kosik, Beth .....TH 4794, GL 1536

LaBissoniere, Erin.....HO 7980
Landi, Linda .....OX 3588
Lane, Carol .....DR 9835
La Place, Jennie .....HO 4102
Laurell, Jane .....GR 5101
Laurel, Vivian .....GR 7782
Lee, Gloria .....MU 1969
Lee, LaVanna .....GL 0486

Lee, Margaret .....CR 4161
Lee, Mona .....DU 7344
Leonard, Barbara .....HE 0502
LeRoy, Rita .....HO 1068
Lincoln, Caryl .....HO 6229, HE 3874
Long, Lotus .....GR 1830
Lorraine, Jean .....CR 9466
Lorraine, Louise .....GL 6795
Luddy, Barbara .....GL 6795
Lynch, Helene .....HE 3972, GR 1905
Lynn, Dorita .....OL 1851
Lynn, Joy .....OX 4688
Lyons, Frances.....**OX 8052, OX 5931**
5 ft. 1 in., 112 lbs.; tlk. p. exp.
Lyons, Joan .....**OX 5931**

Mabery, Mary .....MO 196-06
Manti, Lucretia .....GL 5949
Mariani, Margaret .....CR 3729
Marion, Edna .....HO 3540
Marlowe, Helen .....GR 7442
Marlowe, Ilona .....MO 191-93
Marlowe, June .....GR 4308
Martenson, Mona .....HO 4102
Marvelle, Rene .....GR 8286
Marvin, Mia .....Elliot 3601
Mason, Carol (Lola Todd)....HE 7821
Mason, Elizabeth .....GL 3166
Mathews, Dorothy .....GR 1093
Matleva, Nina .....HO 5766
May, Betty .....HO 5968
McAlister, Mary ....GR 3320, GL 1197
McAvoy, Joan .....**HO 2155**
McAvoy, Joan .....HO 2155
McConnell, Gladys .....GL 6795
McCoy, Evelyn.....HE 8418
McCoy, Ruby .....HE 8418
McGowan, Dorothy .HO 9636, GL 8520
McLeod, Janet .....Terrace 7309
Mercer, Jane .....WH 4146
Merton, Colette .....HO 0468
Messinger, Gertie....HO 3540, HO 3177
Messinger, Marie .....HO 3177
Milford, Mary Beth.....DR 5252
Mills, Meta .....OL 1757
Montgomery, Marjorie .....BE 3539
Montgomery, Peggy .....GL 6795
Mori, Toshia .....HO 2181
Monti, Carlotta .....HO 3223
Moore, Marjorie .....HO 2996
Morgan, Jeanne .....HE 3741
Morris, Frances .....HO 7132
Morrissey, Betty .....GR 8639
Moskova, Alla .....HO 1246
Mulhern, Mary .....HO 4102
Murray, Joyce .....M-G-M
Murrell, Alys .....**OR 8165**
Myatt, Julia .....WH 6355
Myers, Kathleen .....HE 2640

Nash, June .....GL 7290
Nash, Nancy .....HE 5428
Newport, Ruby .Balboa 4611, WA 0886
Newton, Dodo .....MU 8835
Nicholson, Iris .....GL 7277
Norman, Amber .....GL 1253

O'Day, Molly .....GR 9145
O'Hara, Shirley .....HE 4134
O'Leary, Patsy.....WA 1183, CR 4161
Oliver, Margaret .....DR 1366
Olmsted, Gertrude .....HO 4102
O'Neil, Sally .....GR 9145

Page, Anita .....M-G-M
Palmer, Patricia .....HO 4102
Peirce, Evelyn .....OR 9562
Peterson, Della .....GR 1359
Peyton, Maxine .....OX 0742, HO 6229
Pfau, Melba .....OL 3830
Picker, Sylvia .....CR 7740
Pierce, Barbara .....HO 4102
Porter, Jean .....GL 8536
Powers, Lucille .....GR 4171
Prather, Kathryn .....Colo. 4205

Quartaro, Nena .....OX 8926
Quillan, Marie .....**HO 4102**
5 ft. 2 in., 109 lbs.; stage exp.—vaud.; dance stage, ballet, acrobatic.

(Continued on Page 248)

Lansing Brown Photo

RENEÉ MARVELLE

Now engaged in "Masquerade"—*Birdwell—Fox Talking*

Future Release

"The Far Call"—*Allan Dwan—Fox*

Dancing and Singing Experience on the Legitimate Stage
Blue and Character Singing Numbers in French, Spanish and English
Occasional Radio Appearances
GRanit 8286

Ingenues Continued

Quimby, Margaret .....HO 2171

Rae, Dorothy .....GL 1046
Rae, Raida .....HO 4901
Ray, Mona .....WH 8981
Rayo, Mirra .....GR 0450
Reed, Ione .....HE 2217
Remore, Evelyn 593-960
Reno, Jean .....OR 4716
Revier, Dorothy .....Columbia
Revier, Evelyn .....GL 1840
Rico, Mona .....WA 1454
Roberts, Beryl 597-262
Rozelle, Rita .....HO 3540
Rush, Loretta.....TH 3201
Russell, Mona .....HO 5766

Schram, Violet ...HO 4345, MO 131-60
Seay, Dorothy .....GR 1904
5 ft. 2 in., 110 lbs.; tlk. p. exp.; stage exp.—vaud., drm., com.; speak French, Spanish; dialect Jewish; sing lyric soprano; play piano, ukulele; dance stage, ballet, eccentric, tap, toe.

Schumaker, Ida .....HO 4901
Seabury, Ynez .....HE 5428
Seddon, Margaret .....HO 2020
Sheridan, Ann .....GR 1105
Sheridan, Gay.....HE 3502, GL 7081
Spanier, Anna 592-308
Starr, Barbara (Lloyd).....BE 9627
Stevens, Charlotte .....HO 1068
Stombs, Alice .....GL 8793
Stone, Ethel .....WA 3325
Sykes, Ethel .....HO 7101

Tarron, Elsie .....GR 4171
Taylor, Elva .....DR 7511
Taylor, Ruth .....GR 4300
Templeton, Marion .....MO 125-65
Thompson, Duane .....GL 6795
Todd, Lola .....OL 7614

Valdez, Antoinette .....BE 2902
5 ft. 2 in., 100 lbs.; stage exp.—music; speak French, Brazilian, Italian; sing soprano; play piano dance stage, tap.

Van Doorn, Mildred.....CR 4161
Van Every, Billie...DU 5224, WA 7155
Varnell, Pearl .....HO 0654
Vecki, Isabelle .....GR 3628
Verdera, Clara .....Ing. 1262-J
Vical, Jeanne .....GR 2980
Villiers, Mavis .....HO 7054

Wagner, Pauline .....HE 3594
Walker, Mildred .....Glendale 6333
Warfield, Marjorie .....GR 9185
Webb, Fay .....M-G-M
Wells, Marie .....GR 5697
Welsh, Betty .....CR 3758
Williams, Ada .....GL 9990
Williams, Alice .....HO 4102
Wines, Carol .....GL 1660
Winter, Laska .....GR 4308
Winter, Leota .....HE 9450
Worth, Barbara .....WH 6803

Xanthia, Ania....MO 182-17, GR 8413

Yakey, Twins .....S. Mon. 245-28
Yves, Christiane .....WA 6711
Young, Polly Ann...OR 0929, GR 6262

TOSHYE MORI

Previously one year and a half in pictures in Hollywood.

Exclusive Management
HARRY WEBER
HOlly 2181

Newberg Photo

ANTOINETTE VALDEZ

Management
S. GEORGE ULLMAN AND ASSOCIATES, INC.
HO lly 2627
BE acon 2902

Lansing Brown Photo

MARIE QUILLAN

Future Release
"Campus Knights"—*Al Kelly—Chesterfield Prod.*
"Noisy Neighbors," a Pathe Photophone with the rest of the Quillan Family, including Eddie, soon to be released.
Free Lancing
HO lly 4102

Clarence S. Bull Photo

DOLORES BRINKMAN

Future Release
"Theresa" in "The Mysterious Island"—*Lucien Hubbard—M-G-M*
Just Completed
Lead in All-Talkie with James Cruze
Just completed one year with M-G-M
Management
JESSIE WADSWORTH
HE. mpstd 0502

Newberg Photo

JOYZELLE

Half cast and all types of dancing

CR estview 3524

DOROTHY SEAY

"Cora Wheeler" in "Clarence" with Edward Everett Horton
at the Vine Street Theatre
"Aggie" in "A Single Man" with Edward Everett Horton
at the Vine Street Theatre
Just finished dancing role in "Mr. Diggs of Broadway"
Six years playing Featured Roles in Pictures
Excellent Singing Voice — Professional Dancer
GRanit 1904

HARRIETT GEORGE

Opposite Bela Lugosi
in "Dracula"

Recent Stage Appearances
Ingenue Leads
with Edward Everett Horton
Lead in "The Night Stick"
at President Theatre, San Francisco
Ingenue in "The Second Year"
Hollywood Playhouse
Ingenue in "What A Man"
Hollywood Playhouse

DOuglas 6308-M
HOlly 4102

Witzel Photographer

PAULINE CURLEY

Stage Experience

OXford 8357
HOlly 4102

Witzel Photographer

Nona Isted

Bob Tansey
Comedies

OLympia 5650

Newberg Photo

FRANCES LYONS

3 Years Screen Experience

Future Release
"Edna" in "The College Coquette"
Archainbaud—Columbia

OXford 8052 OXford 5931

Second Women

The names appearing in bold type are advertisers in this classification who have answered the Standard Questionnaire

Ashton, Iris .....DU 2058, HE 9546

Backreneva, Olga .....HO 7980
Baker, Nellie Bly .....GR 1266
Barnett, Marjorie .....HO 4102
Barrye, Emily .....OX 4623
Blair, Betty.....CR 6622, HE 4197
Block, Kathryn .....HE 0892
Boniface, Symona..OX 1692, WH 1188
Bonillas, Myrta .....GL 9672
Bourke, Fan .....GR 3141
Brady, Lillian West .....HO 6041
Brewster, Beryl .....GR 2294
Browning, Mrs. Tod.....OX 1722
Bryan, Winifred .....HO 4102
Buchanan, Alice .....HO 5074
Buckland, Zeeda.....GR 9705

Calve, Olga .....HE 6469
Campbell, Kate .....GR 3228
Carlyle, Grace .....OX 4069
Carrol, Moon .....HE 4134
Cartrell, Winifred .....OX 7567
Castello, Carmen .....GL 9229
Chase, Ilka .....HO 4102
Claude, Toby .....HO 4102
Cooper, Edna May .HE 9930, WE 8111
Corday, Marcelle ...OX 8682, GR 1222
Crosby, Juliette .....OX 5346
Cunard, Grace .....Burb. 1553

Daly, Marcella .....EM 7893
D'Ambricourt, Adrienne .....GL 7290
Daily, Margaret ....HO 2752, HO 4962
Darmond, Grace ....OX 6960, HE 0181
Davenport, Gloria .....GR 6143
DeGolconda, Ligia .....GR 5416
de Never, Lucille.....WA 7026
Deslys, Kay .....GL 7100
Dione, Rose .....GL 1123
Donovan, Belle Parks.....OR 7616
Drew, Norma .....OX 0464
DuBrey, Claire .....S. Mon. 322-02
Duvall, Irene .....HO 2752

Elliott, Edna L.....MO 184-32
Emery, Mary .....WH 2354
5 ft. 3 in., 118 lbs.; tlk. p. exp.; stage exp.—drm., com.; speak Spanish; dialect Spanish, Jewish, dance Spanish.

Fischer, Margarita.....HO 4102
Forbes, Mary .....HO 1063
5 ft. 6½ in., 130 lbs.; tlk. p. exp.; stage exp.—music, vaud., drm., com.; speak French; sing contralto; play piano.
Fowler, Almeda .....GL 4161
Francis, Laura .....WE 6983
French, Pauline .....HO 9341

Gammill, Noreen .....GL 5350
Garvin, Anita .....
.....GR 0742, HO 6229, HE 3874
Gay, Alden .....HO 6229, HE 1294
Gibney, Louise .....GL 9935
George, Maude .....GL 9791
5 ft. 5½ in., 128 lbs.; stage exp.—vaud., drm.; dialects French, Spanish, Italian.
Gollmar, Mae .....MO 102-49
Gomez-z, Inez .....HE 8508
Goodall, Grace .....GL 8434
5 ft. 7½ in., 145 lbs.; stage exp.—vaud., drm., com.; play piano; dance stage, eccentric.
Gray, Jessica .....GL 0465
Greer, Gloria .....GL 5578
Grove, Sybil .....GL 1455, HO 5069

Haisman, Irene .....GL 0465
Hall, Evelyn .....CR 3171, GL 3797
Hall, Laura .....OX 4249
Harte, Lillian Bret..HE 1086, HE 0666
Hawes, Mary 594-768
Hazelton, Beth .....GL 2404
Hild, Georgia Marian .....WA 8690
Holderness, Fay .....DR 2704
Holt, Gloria .....HO 5648
Howard, Catherine .....GR 5573
Howell, Alice .....GR 3352
Howell, Hazel.....GL 2248, HO 1068
Hunt, Irene .....OX 4659

Jensen, Eulalie .....GR 3141, CR 6102
Joyzelle .....CR 3524
Jurado, Elena .....CA 6063

Keen, Blossom .....FI 2691
Keener, Hazel .....MO 139-09
Keith, Isabelle .....GR 2020, HE 4134
Kemper, Doris.....GR 4260, GL 6913
Kirkham, Kathleen .....HO 4102

La Fond, Grace.....596-851
Landry, Gerda .....HO 2020
LaRue, Fontain .....HO 4102
Lawrence, Florence .....WH 0704
Lee, Ann.....HO 6821, HO 9365
Lee, Etta .....HE 0666
Lee, Jocelyn .....HO 4102
Lehr, Anna .....WY 1434
Leslie, Lila .....GL 0015
Lewis, Vera .....OX 4732
Lloyd, Doris .....CR 6538
London, Edythe .....HO 0286
Lord, Marion .....CR 4161
5 ft. 7 in., 140 lbs.; tlk. p. exp.; stage exp.—drm., com; speak German; dialect German; sing contralto; play piano

Lorimer, Elsa .....MO 196-03
Lorraine, Leota .....OR 5870
Manning, Aileen .....GR 5191
Manon, Marcia .....GR 5522
Mareno, Nina .....OL 0421
Marstini, Rosita.....HO 4102
Martan, Nita .....HO 7890, GR 5191
McDowell, Claire .....CR 6525
Mersch, Mary .....GR 1982
Midgley, Florence, WA 5118, WA 4966
Mineau, Charlotte...GL 6930, HO 3373
Mitchell, Belle .....HE 0705
Moe, Alice .....CR 7221
Mooers, De Sacia .....GR 6895
Montt, Cristina .....HE 4980
Munro, Mona .....HO 7715
Murphy, Monda Lee.....MO 133-36

Oakland, Vivien .....CR 6534

Pearson, Virginia .....GR 2331
Power, Jule .....GL 8672
Prestelle, Mae T.....GL 5332
Pretty, Arline .....HE 4161

Rischell, Myrtle .....DR 3535
Rose, Blanche .....OL 6544
Russell, Evangeline.....GL 9450

Sale, Virginia .....GL 7290
Selwynne, Clarissa.....HO 4900
Shepard, Iva .....VE 8113
Snow, Marguerite.....Redondo 113-51
Sprotte, Alice Ayres....S. Mon. 620-39
Starr, Jane .....WH 7566
Stedman, Myrtle .....GL 6108
Stewart, Ruth .....DU 8811
Sullivan, Helene .....WA 4759
Sutton, Gertrude.....GR 2892
5 ft. 6 in., 125 lbs.; stage exp.—vaud.; play piano; dance, eccentric.

Tennant, Barbara 592-598
Theby, Rosemary ...HO 3540, WA 6434
Tichenor, Edna .....HO 4102

Van Buren, Mabel .....OX 4551
VanDerVeer, Ellinor .....
.....Morningside 133-75

Walker, Charlotte .....HE 0502
Wallace, May .....HE 1309
Ward, Alice .....GL 3481
Ward, Lucile .....GR 1851
Warfield, Kitty.....OR 1498, HO 1068
Warfield, Natalie .....GL 6640
West, Lillian .....HO 6041, GR 2020
Wix, Florence .....GL 4539
Worth, Lillian .....CR 7270, GR 4792

Zarana, Zalla.....GR 9973, MO 144-46

Lansing Brown Photo

Mary Forbes

Recent Engagement
"The Swan"
with Edward Everett Horton
Vine Street Theatre

Just Completed
"Her Private Life"
Alexander Korda—First Nat'l

HARRY H. LICHTIG
LICHTIG & ENGLANDER AGENCY
BEN A. ENGLANDER
HARRY SPINGLER, *Associate*
HOLLY 1068

Preston Duncan Photo

GRACE GOODALL

25 Years Stage Experience

Last season with Pauline Frederick in
"The Scarlet Woman"

Many years of Screen Experience

GLadstone 8434 HOlly 4102

YVONNE STEBBINS

Just completed four years stock

Personal Management
RALPH McCOLLOUGH
CR estview 6102

Lansing Brown Photo

MAUDE GEORGE

Current Releases
"The Garden of Eden"—*with Corinne Griffith*
"The Wedding March"—*Eric von Stroheim*

Future Releases
"The Woman from Moscow"—*Ludwig Berger—Paramount*
"The Veiled Woman"—*Emmett Flynn—Fox*
"Little Pal"—*Al Jolson—Warner Bros.*

GL adstone 9791 HO lly 4102

ELLINOR VANDERVEER

HO lly 4102 Morningside 133-75

GERTRUDE SUTTON

Just Completed
"Sarah" in "Barnum Was Right"—*Lord—Universal*
Future Release
All-Talking Picture "Big News"—*La Cava—Pathe*
Courtesy to all Agents

HO lly 4102 GR anit 2892

MARY EMERY

Future Release
Played French Modiste
in
"Our Modern Maids"
Jack Conway—M-G-M

"George Kelly's
Smarties Party"
Writers Club

"Hollywood Entertains
the Countess"—Writers
Club

WH itney 2354
HO lly 4102

The names appearing in bold type are advertisers in this classification who have answered the Standard Questionnaire

Ackland, Lois .....TU 7069
Adams, Stella .....HE 5551, HE 4197
Ainsworth, Joy .....HO 5766
Akers, Agnes .....HO 0309
Alba, Orpha .....Burbank 2076-J
Allen, Ricca .....GR 0105, HE 3594
Anderson, Helen Relyea (Nellie) .....GR 0105, GL 0534
Arnold, Jessie .....HO 7145
Ashforth, Elsie .....HO 4102
Auer, Micha .....GL 7561
Axzelle, Evelyn .....GR 6158

Baker, Dora.....WY 2710, GR 8912
Baker, Nellie Bly.....GR 1266
Bank, Joana .....GL 2369, HO 3296
5 ft. 4 in., 160 lbs.; stage exp.—music, drm., com.
Barnett, Marjorie .....HO 4102
Bates, Kathryn.....GR 8479
Beaumont, Lucy....GL 8003, GL 8922
Beavers, Louise (Colored)....AX 7887
Belmore, Daisy .....HE 0502
Bennett, Billie ....Morningside 189-77
5 ft. 3 in., 112 lbs.; stage exp.—vaud., drm., com.; dialect French, German.
Beresford, Nadine .....HO 4731
Bert, Margaret.....OR 7665
Bertrand, Mary E.....HO 0908
Besserer, Eugenie .....GR 2148
Bishop, Elsie .....HE 5901
5 ft. 6 in., 149 lbs.; stage exp.—drm.; speak German; dialect French, Spanish, Jewish, German, Italian, Irish.
Blandish, Clara .....GR 3101
Block, Kathryn .....HE 0892
Boley, May .....HE 4305
Bolton, Helen .....OR 8506
Bozoky, Mme. .....HO 1068
Brody, Ann .....HO 0487
5 ft., 170 lbs.; tlk. p. exp.; stage exp. drm., com.; speak German, Jewish; dialect French, Spanish, Jewish, Italian; sing contralto; play piano; dance character.
Brown, Josephine ..HE 7567, GR 1222
Brown, Lucille .....GR 2812
Brown, Slayce .....HO 6827
Bruce, Kate .....GR 1105

Cabo, Louise.....DE 0717, HE 4197
5 ft. 7 in., 219 lbs.; stage exp.—drm., com.; dialect negro; sing alto and soprano.
Calve, Olga .....HE 6469
Carlyle, Aileen .....GR 3708
Cartrell, Winifred .....OX 7567
Carver, Louise .....OR 4524
5 ft. 9 in., 160 lbs.; tlk. p. exp.; stage exp. — music, vaud., drm., com.; speak German; dialect French, German, Irish; sing contralto, soprano; dance stage, eccentric.
Cecil, Nora .....Douglas 283-J
Chambers, Kathleen..GL 4468, GL 8717
Chapman, Edythe .....Doug. 1563
Chapman, Marcia .....DR 2607
Cherrington, Ruth...GL 6795, GL 2124
5 ft. 10 in., 160 lbs.; speak German; dialect German.
Claude, Toby .....HO 4102
Clifford, Jane .....HO 5197
Cooper, Edna May .HE 9930, WE 8111
Corday, Marcelle. ...OX 8682, GR 1222
Courtney, Katherine .....WA 1705
Craig, Blanche .....HE 1191
Crittenden, Mary .....GR 8080
Crosby, Juliette .....OX 5346
Crowell, Josephine .....HE 5332

Darling, Ida .....GR 1833
Daumery, Carrie .....HE 9706
Davenport, Gloria ..GR 6143, GR 0241
Davenport, Milla.....DR 2921
de Bozoky, Barbara .....HE 2581
de La Llata, Elina.....MU 5868

Del Mar, Clara .....GL 0043
de Never, Lucille .....WA 7026
Deslys, Kay .....GL 7100
Dolph, Augusta .....HE 6846
Donohue, Lucy.....OL 3367
Driver, Adabelle .....**GR 6845**
5 ft, 6½ in.; 164 lbs.; tlk. p. exp.; stage exp.—music, vaud., drm., com.; sing contralto; play piano.
Dunbar, Helen .....GR 8812
Dunn, Emma .....HE 1141
Duval, Edith .....UN 4277

Edwards, Mattie .....OL 8573
Elliott, Lillian .....HE 2578
Eliska, Rose .....CR 3524
Ellsler, Effie .....GR 1222, HO 1641
Evelynne, May .....HE 4625

Farrington, Betty .....Ing. 198
Fawcett, Mrs. George GR 0684 GR 0590
Fealy, Margaret .....HE 0529
Ferry, Minna .....DR 4979, DR 1861
Field, Madalynne....RO 6512, HO 3540
Finch, Flora .....GR 2126
Fitz-Gerald, Cissy...HE 7566, GR 1166
Forde, Eugenie....Colo. 4246, OX 2628
Fortune, Evelyn .....HE 9711
Foster, May.....HO 2964
Foy, Mary.....GR 1105, GL 7290
Francis, Laura .....WE 6983
Frazer, Barbara .....GR 3717
Friderici, Blanche .....GR 7743
Fuller, Dale .....
....RO 2638, GR 0590, Covina 229-62

Gale, Lillian .....HO 2752
Gardner, Shayle .....HO 2020
Gerdes, Emily .....DR 3744
Gibson, Florence .....Doug. 9226
Gilmore, Helen .....TR 1724
Gleason, Lucile .....CR 9816
Golden, Marta .....GL 6795
Gomez-z, Inez .....HE 8508
Gordon, Julia Swayne.....
.....**HO 3540, GL 5982**
5 ft. 6½ in., 135 lbs.; tlk. p. exp.; stage exp.—vaud., drm., com.
Gordon, Mary .....CR 8129
Gordon, Maude Turner.....**GL 7290**
5 ft. 7½ in., 158 lbs.; tlk. p. exp.; stage exp.—music, vaud., drm., com.
Gordon, Vera.....OR 1537
Gore. Rosa .....**FA 0334**
5 ft. 8½ in., 145 lbs.; stage exp.—music, vaud., drm., com.; dialect Irish, Negro; sing mezzo soprano; dance stage, eccentric.
Griffith, Julia.....GL 5436
Guerin, June .....Long Beach 674-194
Gyger, Chuna .....DU 7746

Hale, Frona .....GR 7280
Hall, Edna.....Culver City 3424
Hall, Evelyn .....CR 3171, GL 3797
Hall, Laura .....OX 4219
Handforth, Ruth .....BE 4387
Hardy, Mildred .....EX 9016
Hariss, Marcia .....**HE 1191**
5 ft. 8 in., 135 lbs.; tlk. p. exp.; stage exp.—music, vaud., drm., com.; dance eccentric.
Harr, Anna .....ME 6970
Hart, Sunshine .....OL 4435
Haslett, Jessie .....AL 4731, MU 1906
Hathaway, Jean .....HE 5997
Hayden, Nora .....HO 4433
Henry, Gale .....GL 2045
Hernandez, Anna .....DU 6158
Herring, Aggie..S. Mon. 210-25, GR 1166
5 ft. 4 in., 165 lbs.; tlk. p. exp.; stage exp.—vaud., drm., com.; dialect Irish; sing alto.
Hicks, Maxine Elliott.....UN-4447
Holderness, Fay .....DR 2704
Howard, Gertrude .....HU 2517-W
Howell, Alice .....GR 3352
Hunt, Helen .....DU 6305

Hunt, Irene .....OX 4659
Hunt, Madge .....MO 156-72, OX 4659

Irwin, Carolyn .....GL 8628
Isted, Dorothea .....OL 5650

Jenks, Lulu B.....MO 105-09
Jones, Hazel (Colored).....AX 3642

Keckley, Jane .....**HO 6229**
5 ft. 5 in., 145 lbs.; tlk. p. exp.; stage exp.—drm.
Kellogg, Cornelia .....OR 0215
Kernan, Sarah .....GR 1205
Kintz, Ruby .....GR 7989
Knott, Adelbert .....HE 3066
Knott, Lydia .....HE 3066

La Fayette, Ruby .....DR 6805
LaMar, Countess Vina-Jeanne FA 1000
Lance, Leah .....MO 155-86
Land, Mary .....GL 6228
Landis, Winifred .....WA 8446
Langdon, Lillian.....S. Mon. 214-36
Lansing, Ruth Douglas .....HE 9539
LaRue, Fontain .....HO 4102
Lee, Etta.....HE 0666
Laurell, May .....ME 0687
LaVarnie, Laura .....HO 7980
Lewis, Eva .....OL 7629
Lawrence, Florence .....WH 0704
Lawrence, Lillian .....MO 135-29
Lawson, Eleanor .....WH 7938
Lee, Jessie V. .....GL 4937
Leighton, Lillianne ....S. Mon. 321-42
Leslie, Elinor .....GR 3204
Lewis, Ida.....DR 1681
Lewis, Vera .....OX 4732
Lillard, Charlotte .....TU 6950
Lockhart, Anne .....GR 9142
Lockwood, Alma .....OL 4803
Looney, Carolyne .....FI 1387
Lopez, Augustina .....CH 2673
Lord, Marian .....CR 4161
Louie, Viola .....HO 8073

Madison, Virginia .....DR 7303
Malloy, May .....MO 106-94
Mann, Margaret .....**HO 3992**
5 ft. 4 in., 165 lbs.; tlk. p. exp.; dialect Scotch; play piano.
Manning, Aileen .....**GR 5191**
5 ft. 9 in., 155 lbs.; stage exp.—drm.
Marshall, Tina .....HE 2993
Marsini, Rosita .....HO 4102
Mason, Elizabeth .....GL 3166
Mason, Florence .....DU 1181
Mattox, Martha ....GR 1222, HO 7151
5 ft. 7½ in., 150 lbs.; tlk. p. exp.; stage exp.—vaud., drm., com.; dialect Spanish.
May, Ida .....MO 168-43
Mazee, Dorothy .....GR 8563
McDowell, Claire .....CR 6525
McGowan, Dorothy..HO 9636, GL 8520
McKenzie, Eva .....HO 4102
McWade, Margaret .....GR 3437
Mercer, Beryl .....GL 3797
Melville, Josa .....HO 4102
Midgley, Fanny .....**HE 1697**
5 ft. 3 in., 118 lbs.; stage exp.—vaud., drm., com.; dialect French, German, Italian, Swedish.
Milloy, May .....MO 106-94
Miller, Isabelle .....EL 1920
Millsfield, Mrs. Charles A.....592-184
Mineau, Charlotte...GL 6930, HO 3373
Mita, Ura .....DR 8517
Mitchell, Jeanette .....HO 7980
Moore, Ethelyn P.....GL 9059
Moore, Eunice .....MO 194-60
Muir, Helen .....HE 6360
Mureal, Mme. Real.....590-311

Nagel, Beth .....HO 4102
Nicholson, Lillian .....GL 7277
Norman, Gertrude..HE 0125, HO 0565

(Continued on Page 260)

character women continued

Oberle, Florence .....TH 5771
O'Byrne, Patsy .....HO 9457
O'Dell, Georgia.....GL 0608, HO 0316
O'Neill, Marjorie Peg.....CR 8065
Orlamond, Madge B.....OX 6458

Padden, Sarah .....GR 2126
Palasty, Irene .....GL 7070
Payson, Blanche .....
.....GL 4966, S. Mon. 655-07
Pedlar, Gertrude.....DR 9429
Perry, Anita .....HE 5428
Perry, Jessie.....AL 4731, MU 1906
5 ft. 5½ in., 145 lbs.; tlk. p. exp.; stage exp.—music; sing dramatic soprano; play piano.
Pigott, Tempe .....HE 2520
Plumer, Mrs. Lincoln.....GR 7979
Pollard, Dorothy .....BE 5163
Pollard, Laura .....OL 4435
Porter, Viola .....OR 4246
Price, Kate .....GR 4308

Quality, Gertrude .....WH 5634

Rankin, Caroline (Spike).....
.....DR 4979, DR 1861
5 ft. 7½ in., 98 lbs.; tlk. p. exp.; stage exp.—vaud., drm., com.; dialect French, Spanish, Jewish, German, Italian; dance stage, eccentric, acrobatic ballroom.
Raymond, Frankie .....HO 2001
Reicher, Hedwiga .....
.....MO 151-42, VA 0963
5 ft. 8 in., 150 lbs.; tlk. p. exp.; stage exp.—drm., com.; speak German, Esperanto.
Remnitz, Mrs. .....MO 180-18
Renebome, Alice .....HE 2171
Rice, Fanny .....GR 8098
Rischell, Myrtle.....DR 3535
Roberts, Sarah .....HO 1823
Rorke, Ina .....HE 3371
Rosanova, Rosa .....
.....GL 2485, HO 7019, HO 6173
Rose, Blanche .....OL 6544
Rosing, Bodil .....HO 1068
Ryan, Annie .....BE 4716

Schaefer, Anne.....HO 5620, GL 6795
Schumaker, Ida.....GL 1046, GL 6608
Selbie, Evelyn .....OL 8375, HO 6173
Sergis, Simone .....GL 8664
Sewall, Lucile .....GL 2745
Shannon, Cora .....
.....HO 7111, GR 2570, HO 4102
Sherman, Evelyn .....WA 1493
Snowden, Carolynne (Colored)....
..... AX 2459
Snyder, Flora .....HO 7111
5 ft. 3 in., 150 lbs.; stage exp.—vaud., drm., com.; dialect French, German, Italian, Swedish, Irish.
Standing, Joan .....
CR 6102, C.C. 2998, WA 9663, HE 7821
Steele, Agnes .....OL 4966
Steele, Minnie .....OL 4966
Stellman, Leora .....S. Mon. 657-36
Sterling, Merta .....DR 2361
Stewart, Ethel .....OX 7722
Sully, Janet .....HO 3127
Sul-Te-Wan, Madame (negro) DR 3524

Tapley, Rose E. .....
.....GR 6766, HE 1627, GL 0584
5 ft. 6½ in., 145 lbs.
Tayo, Lyle .....OX 4327
Thatcher, Evelyn .....MO 197-97
Tillbury, Zeffie.....CR 7520, HO 4735
Titus, Lydia Yeamans.....
.....AT 0977, WE 6669
Truax, Maude .....MO 132-96
Turner, Florence E.....GR 9891

Van Buren, Mabel .....OX 4551
Varnell, Pearl .....HO 0654
Vaughn, Hilda .....OX 3530
Vernon, Dorothy .....
.....HO 3462, HE 8528, GR 3845
Venetich...HE 9818, HO 3701, GL 4612

Wade, Besse .....OX 1816
Wain, Constance....GR 1217, GR 4764
Wales, Ethel .....GL 6901, HO 1068
Wallace, May .....HE 1309
Ward, Catherine Clare.....OR 2272
Ward, Lucile .....GR 1851
Ward, Peggy .....OR 5448
Warfield, Natalie .....GL 6640
Warren, Fannie .....MO 142-89
Warrenton, Lule .....HO 6321
Warrington, Ann...HE 5803, GL 9060
Watson, Adele .....HE 8781
Wells, May .....YO 6321
West, Lillian .....HO 9257
Williams, Lottie .....OL 2385
Wills, Estella .....GR 1555
Wilson, Adelaide ....GL 2860, GL 4036
Winslow, Leah .....GR 5761
Winthrop, Joy....HU 7207-J, HE 4197
5 ft. 4 in., 105 lbs.; stage exp.—music, drm., com.; dialect French, German, Yankee, Scotch.
Wix, Florence .....GL 4539
Wolbert, Dorothea ..HO 7219, GR 2511
Wood, Grace .....HO 0772

Yorke, Edith...RO 7662, Maitland 1819
Young, Marian 596-338

Emily Fitzroy

All letters and cables c/o American Express Co., London, England

RUTH CHERRINGTON

As the Mother in "The Lone Wolf's Daughter"
Directed by Al Rogell—Columbia Prod.
Mrs. Grant in "Caught in the Fog"—*Howard Bretherton—Warner Bros.—Vitaphone*
The Governess in "Making the Grade"—*Al Green—Fox*
"The Girl That Came Back"—*James Flood—Tiffany-Stahl*

Exclusive Management of
BILL DUNN
Phones: GL adstone 6795, GL adstone 2124

Walter F. Seely Photo

STAGE

Walter F. Seely Photo

SCREEN

JULIA SWAYNE GORDON

"Wings"—*Wellman—Paramount*
"Scandal"—*Ruggles—Universal Talkie*
"Three Week Ends"—*Badger—Paramount*
"Leif the Lucky"—*Neill—Technicolor*
"The Girl in the Glass Cage"—*Vitaphone—Dawson—First Nat'l*
"Gold Diggers"—*Vitaphone—Del Ruth—Warner Bros.*
"Is Everybody Happy?"—*Mayo—Warner Bros. Vitaphone*

HOlly 3540 Management Guy R. Coburn Residence: GLadstone 5982

Rodd Rogers

Current Releases

"WHY BE GOOD"—*with Colleen Moore—First Nat'l*

"ETERNAL LOVE"—*with John Barrymore—Ernst Lubitch—United Artists*

"BETRAYAL"—*with Emil Jannings Lewis Milestone—Paramount*

"BROADWAY BABIES"—*First Nat'l 100% All-Talking Picture*

HARRY H. LICHTIG
LICHTIG & ENGLANDER AGENCY
BEN A. ENGLANDER
HARRY SPINGLER, *Associate*
HOlly 1068

JANE KECKLEY

"Speedway"—*Wm. Haines—Beaumont—M-G-M*
"The Mysterious Bungalow"—*Taurog—Fox*

Future Releases

"Dynamite"—*C. B. DeMille—M-G-M All Talking*
"Harmony Lane"—*Hill—Universal*

HOlly 4102

W. O. Christensen, Manager **HOlly 6229**

Maude Turner Gordon

Present Engagement
"Illusion"—*Mendez—Paramount*

Future Releases
"The Glad Rag Doll"—*Warner Bros. 100% All-Talking Picture*
"The Hottentot"—*Warner Bros.*
"Headlines"—*Warner Bros. Vitaphone Prod.*
"Kid Gloves"—*Warner Bros.*
"Mrs. Webley" in "The Last of Mrs. Cheney"
Sidney Franklin—M-G-M All-Talking

17 Broadway Stage Productions New York

Management
WM. W. COHILL **GLadstone 7290**

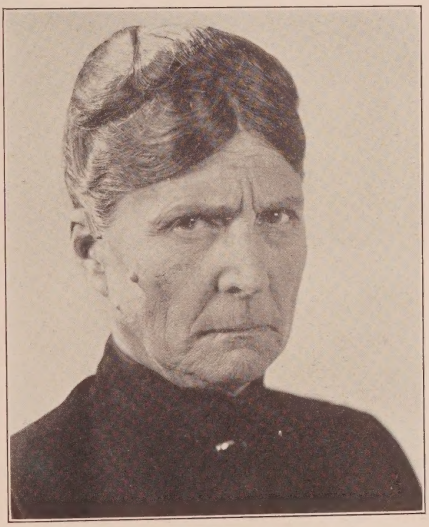

ROSA GORE

of Crimmins and Gore
Characters
Latest Engagement
"Blue Skies"—*Wm. Fox Prod.*
"Evangeline"—*Edwin Carewe Prod.*
"The Single Standard"—*M-G-M Prod.*
FAber 0334 or all agents

EFFIE ELLSLER

"Dynamite," "Women Trap," "The Boob," "Evening Clothes," "Honeymoon Hate," "Women of Affairs," "The Actress," "Old Ironsides."
Dalton Apartments, 242 North Western Avenue
Phone HOlly 1641
John Lancaster, Manager
GRanit 1222

Vera Lewis

Current Release
"The Iron Mask"
with Douglas Fairbanks
Direction Allan Dwan

OXford 4732

Woodbury Photo

HEDWIGA REICHER

Twenty Years Stage—English and German

Talking Pictures
Just Finished—"Ma Tucker" in "The Lucky Star"—*Frank Borzage—Fox Movietone.* "Nastasia" in "Redemption"—*Fred Niblo—M-G-M*

Current Releases
"Madame Grenot" in "True Heaven"—*James Tingling—Fox*
The Matron in "The Godless Girl"—*C. B. DeMille*

MOrningside 151-42 VAndike 0963

Ray Huff Studios

FRANKIE RAYMOND

Home Again
from a year's tour with Pauline Frederick in "The Scarlet Woman"—A Stage Play, L. C. Wiswell, Manager

Just Finished
"Illusion"—*Lothar Mendez—Paramount*

HOlly 2001 HOlly 4102

BLANCHE FRIDERICI

Stage and Screen

Future Release
"The Awful Truth"
Ina Claire—Marshall Neilan—Pathe

Present Engagement
Gloria Swanson—Edmund Goulding
Pathe

GR anit 7743

LOUISE CARVER

Featured Player and Headliner

Life-time experience on Legitimate Stage, Drama, Musical Comedy and Vaudeville.

Talking and Singing Voice

Invite Talking Picture Engagements

Recent Engagements
"The Redeeming Sin"—*Warner Bros.*
"The Sap" *Warner Bros.*
Fox Movietone Follies
R.C.A. Photophone

OLympia 4524
HOlly 4102

Witzel Photographer

ANN BRODY

Current Talking Release
"My Man"—*Archie Mayo Prod.—Warner Bros.*
"The Case of Lena Smith"—*Joseph von Sternberg Prod.—Paramount*
"The Wolf Song"—*Victor Fleming Prod.—Paramount*

HOlly 0487 HOlly 4102

ADRIENNE D'AMBRICOURT

Present Engagement
"Footlights and Fools"—*Colleen Moore—First Nat'l*
Current Releases—"Marie Ducrot" in "The Trial of Mary Dugan" *Bayard Vellier—M-G-M.* "God Gave Me Twenty Cents"—*Herbert Brenon—Paramount.* "The Wages of Virtue"—*Allan Dwan—Paramount.* "The Humming Bird"—*Sydney Olcott—Paramount.* Now on tour giving lectures in French and English on French Literature, Drama and History

Management WM. W. COHILL GL adstone 7290

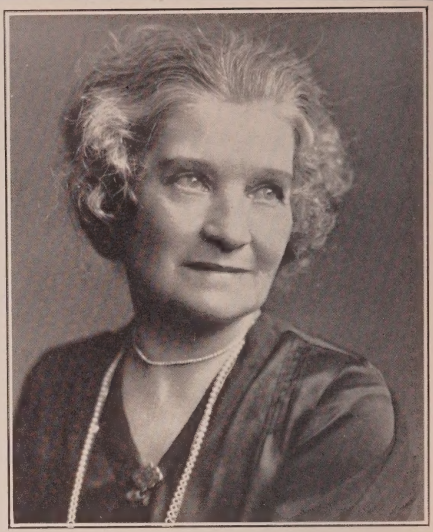

LUCY BEAUMONT

Stage and Screen

London, New York, Pacific Coast Stage Productions
8 Seasons on Broadway

GL adstone 8922 GL adstone 8003

HOlly 7151 **HOlly 4102**

Freulich Photo

MARTHA MATTOX

Management
JOHN LANCASTER
GRanit 1222

AILEEN MANNING

Characters

GRanit 5191

Witzel Photographer

BILLIE BENNETT

Available for Sound or Silent Pictures

Future Releases
"Fashions in Love"—*Schertzinger—Paramount*
"Illusions"—*Mendez*
"Whispering Wind"—*Stahl—Tiffany-Stahl*
"A Royal Duckling"—*Terriss—Technicolor*

MO rningside 189-77 HO lly 4102

FANNY MIDGLEY

CHARACTERS

Stage and Screen Experience

"Been fishin'"

Ready for work

HE mpstd 1697 HO lly 4102

AGGIE HERRING

Mrs. McFadden in "McFadden's Flats"—*First National*
Colleen Moore's Grandmother in "Smiling Irish Eyes"—*First Nat'l. 100% Talking*

Management Edward Small Co.

Santa Monica 210-25 GR anit 1166

Witzel Photographer

MARGARET MANN

The Mother of "Four Sons"
John Ford—Fox

Courtesy to all agents

HO lly 3992 HO lly 4102

Preston Duncan Photo

JEANETTE MITCHELL

25 years on the Stage, under managements of Augustin Daly, Daniel and Charles Frohman, etc.
Years of Stock Experience
HO lly 7980

Lansing Brown Photo

CARRIE DAUMERY

"The Last Warning"—*Paul Leni—Universal*
"Baroness Weimar" in "Hearts in Exile"—*Michael Curtiz Warner Bros.*
"Madam Frump" in "General Crack"—*Alan Crosland Warner Bros. All-Talking*
Speaks French, English and German
HE mpstd 9706

Evansmith Photo

LOUISE CABO

DE laware 0717
Day and Night
HE mpstd 4197

CORNELIA KELLOGG

OR egon 0215 HO lly 4102

ADABELLE DRIVER

"Troupers"

Character Parts and Bits

Movietone and Vitaphone

Equipped with Complete Character Wardrobe

GRanit 6845

JESSIE PERRY

Stage Experience

Talking Picture Experience

ALbany 4731 MUtual 1906 HOlly 4102

FLORA SNYDER

15 years Stage and Screen

HOlly 7111

Witzel Photographer

Melbourne Spurr Photo

JOANA BANK

Formerly known as Lillian Westner on the London and American Stage.

14 years Stage Experience

"Piff, Paff, Poof" *with Eddie Foy*
"His Honor the Mayor" *with Blanche Ring*
"When Knights Were Bold" *with Pauline Frederick and Frances Wilson*
"Rejuvenation of Aunt Mary" *with May Robson*

GLadstone 2369 Messages HOlly 3296

ELSIE BISHOP

"Troupers"

German and Swiss Speaking Stages

American stock.

HEmpstd 5901

HOllywood 4102

MARCIA HARISS

Stage and Screen

"Saturday's Children"—*La Cava—Seiter.* "The Squall"—*Korda—First Nat'l.* "The Green Murder Case"—*Tuttle—Paramount.* Courtesy to All Agents. HE mpstd 1191

ROSE E. TAPLEY

Characters—Grande Dames

Featured and Leading Woman under Henry B. Harris Charles Frohman Wagen Hall Kemper, etc., etc. From year 1900.

Mrs. Gilly-Smythe in "The Charlatan" *George Melford director*

GR anit 6766
GL adstone 0584
HE mpstd 1627

Witzel Photographer

MARY CRITTENDEN

Twenty years on the Stage in Leads and Characters including Three seasons with Sir Herbert Tree's Shakespearean company at his Majesty's Theatre.

HO lly 4102
GR anit 8080

CAROLINE (SPIKE) RANKIN

Current Release "In Old Arizona"

DR exel 4979 DR exel 1861

JOY WINTHROP

Fourteenth year in pictures. For 20 years vocal coach

HE mpstd 4197
HU mbolt 7207-J HO lly 4102

Feature Comediennes

The names appearing in bold type are advertisers in this classification who have answered the Standard Questionnaire

Adams, Stella.....HE 5551, HE 5853

Astor, Gertrude .....HE 0502

Boley, May .....HE 4305

Carlyle, Aileen .....**GR 3708**
5 ft. 6 in., 170 lbs.; tlk. p. exp.; stage exp.—drm., com.; speak Spanish, French,; dialect French, Spanish, Jewish, German; sing soprano; dance burlesque.

Farley, Dot .....MO 160-25, GL 3797

Fazenda, Louise .....HO 4102

Finch, Floo-ra .....GR 2126

Fitzgerald, Cissy ...**HE 7566, GR 1166**
5 ft. 7 in., 156 lbs.; tlk. p. exp.; stage exp.—music, vaud., drm., com.; speak French; dialect French; sing mezzo-soprano; dance stage.

Farrington, Betty .....**Ing. 198**
5 ft. 5½ in., 150 lbs.; tlk. p. exp.; stage exp.—drm., com.; dialect French, Spanish, Jewish, Italian, Irish; sing mezzo; play piano.

Fazenda, Louise .....CR 4161

Fuller, Dale .....
....RO 2638, GR 0590, Covina 229-62

Gore, Rosa .....FA 0334

Greenwood, Charlotte .....OX 7111

Guilfoyle, Patricia Page.....
.....HE 3248, S. Mon. 635-67

Hart, Sunshine.....OL 4435

Hayden, Nora .....HO 4433

Heilman, Vada Lee.....OX 0764

Henry, Gale .....GL 2045

Howell, Alice.....GR 3352

Leighton, Lillianne.....S. Mon. 321-42

Loretta, Dee .....GR 4951

London, Babe ..Redondo 2761, GL 7290

MacLeod, Janet..GL 6111, Terrace 7309

Milloy, May .....MO 106-94

Nellis, Teddy .....OL 6098

Norton, Angie.....S. Mon. 250-78

O'Byrne, Patsy .....HO 9457

O'Neill, Marjorie (Peg).....CR 8065

Page, Patsy .....S. Mon. 635-67

Pitts, Zasu .....S. Mon. 264-90

Pollard, Daphne .....GL 3804

Price, Kate .....GR 4308

Sale, Virginia .....**GL 3166**
5 ft. 5 in., 120 lbs.; tlk. p. exp.; stage exp.—vaud., drm., com.

Short, Gertrude.....GL 1913, HO 2627

Standing, Joan.....Culver City 2998
.....WA 9663, HE 7821, CR 6102

Sterling, Merta .....DR 2361

Tincher, Fay .....MO 113-44

Truax, Maude .....MO 132-96

Wales, Ethel .....GL 6901, HO 1068

Wilson, Adelaide ....GL 2860, GL 4036

Wolbert, Dorothea...HO 7219, GR 2511

KATE PRICE

Current Releases

"The Godless Girl"
Cecil B. DeMille

"Sally of My Dreams"
Jack Blystone—Fox

"The Cohens and Kellys in Atlantic City"
William Craft—Universal

"Two Weeks Off"
William Beaudine—First Nat'l

Management
GRANT E. DOLGE
Agency
GRanit 4308

Witzel Photographer

VIRGINIA SALE

Future Releases
"Companionate Troubles"—*Reginald Denny*
Universal Talking Picture
"This is Heaven"
Sam'l Goldwyn Talking Picture
Fox Movietones with Robert Benchley
Current Releases
"The Kid's Clever"—*Universal*
"The Cohens and Kellys in Atlantic City"
Universal
"Fancy Baggage"—*Warner Bros.*
Five years stage experience

GL adstone 8869

Management
WM. W. COHILL
GL adstone 7290

AILEEN CARLYLE

Current Releases
Fox Movietone "Marching On"
Christie Movietone "Jed's Vacation"
Christie Comedies "Nifty Numbers" and "Should Scotchmen Marry?"
Fox—"Joy Street"—*Raymond Cannon Production*
Hal Roach All-Star Movietone Specials, "Hurdy-Gurdy" and "The Trial of Aimee Munn"
R. K. O.—"Street Girl"—*Wesley Ruggles Prod.*
Paramount—"The Virginian"—*Victor Flemming Prod.*
GR anit 3708

CISSY FITZ-GERALD

Current Engagement
First Nat'l—"Sally"
John Francis Dillon

Universal—"His Lucky Day"
Eddie Cline

First Nat'l—"Satan"
Benjamin Christiansen

Fox Movietone
"The Diplomats"
Norman Taurog

Management Edward Small

GR anit 1166 HE mpstd 7566

BETTY FARRINGTON

Feature Comedienne

Just completed Comedy Lead in "The Fall of Eva"—*direction Frank Strayer—Columbia 100% Talking Picture—Silent Version*
"The Comedy Maid in "The Royal Family"—*Belasco Theatre*
"Augustius" with Doris Keane in "The Pirate"—*Belasco Theatre*
Years of stage work playing Leads, Seconds and Comedy in Stock Productions

Inglewood 198

MAY BOLEY

The part of Gussie, a Featured role in "Burlesque"
John Cromwell and Eddie Sutherland—Paramount
Recent Stage Engagements
Featured roles in "Hit the Deck" and "Happy Days"
Future Releases
Opposite Clarke and McCullough—Fox Movietone—Direction Harry Sweet
Featured role in "The Lady from Hell"—*Fox Prod.*
Direction Buddy Erickson
Management AL ROSEN
HE mpstd 4305

CHILDREN

Aber, Clara Lou.....DR 1929, HO 3701
Adair, Josephine ...GR 3128, GL 7705
Albright, Wally, Jr. .....
.....**HE 0517, GR 3128, DR 3889**
37½ in., 29 lbs.; tlk. p. exp.; stage exp.—music; sing; dance tap.
Anderson, Philip .....CR 6340
Aoyama, Arthur..Wilcox and Wolcott
Atkins, Tommy .....OR 4727
Bailey, Junior.....Long Beach 344-313
Bailey, Lois .....HE 1580, OR 2318
Bassette, Billy .....TH 7153
Bennett, Micky .....GL 0176
Berendzen, Ray and Roy.....
.....DE 2306, MI 2516
Binns, Baby Ruth.....MO 148-04
Black, Bret (Black) HE 1032, HO 1068
Book-asta, Basil, George.....HE 8078
Boudwin, Billy .....HO 2346
Boudwin, Jimsy .....HO 2346, HE 3874
Brandon, Dicky.....**HE 7927**
53 in., 69 lbs.; tlk. p. exp.; stage exp. drm., com.; play piano.
Brock, Dorothy .....OX 5371
Brown, Billie, Bobbie, Eleanor, Julia, Virginia .....OL 5653
Buckley, Patsy.....VE 5552
Burns, Junior .....**TH 9838**
4 yrs., 41¼ in., 37 lbs.
Butts, Billy.....**GR 6675, GR 3128**
51 in., 59 lbs.; play harmonica.
Byrne, Roger .....HE 4043
Cane, Violet .....MO 166-21
Calfort, Anita .....GL 6795
Carter, Betty .....HO 1931
Clark, Muriel .....HE 2712, GL 3489
Coad, Joyce .....**OX 2823**
4 ft. 11½ in., 75 lbs.; stage exp.—drm.; speak French, Spanish; dialect French, Spanish; dance stage, ballet, acrobatic, tap; fencing.
Condoz, Jackie .....HO 3796
Craig, Godfrey .....TH 5518
Daniels, Mickey .....UN 0946
Darr, Vondell .....**UN 2778**
52 in., 54 lbs.; tlk. p. exp.; stage exp. music, vaud., drm., com.; speak French; sing; play piano; dance stage, ballet, acrobatic, eccentric, tap.
Dart, Jack .....HE 8189
Davis, Virginia .....
.GL 9291, BE 0414, GR 3128, DR 3889
De Lacy, Philippe.....**GR 4303**
4 ft. 10 in., 82 lbs.; tlk. p. exp.; stage exp.—drm.
Delano, Mickey .....RO 7877
Deliso, Rocco .....**S. Mon. 440-76**
51 in., 65 lb.; stage exp.—drm.; sing; dance stage.
De Vilbiss, Robert....Culver City 3270
DeVito, Sylvia Jane.....WH 1643
Downs, Johnny .....GR 9670
Dunning, George .....MO 140-55
Durand, David .....FA 2496
Duval, Dixie .....OX 9773
Eames, Peggy .....Culver City 3608
Fager, Edwina Lorraine.....BE 1435
Fildes, Glenn ....MO 118-09, OX 3191
Finke, Harold .....Alhambra 3453-W
Fischer, Eugene.....**UN 3807**
5 ft. 1½ in., 105 lbs; stage exp.—vaud., drm., com.; dialect Italian, Negro; play violin.
Fischer, Frances.....**UN 3807**
50 in., 60 lbs.; stage exp.—music, vaud., drm., com.
Fisher, Sonny.....OL 6739, OL 3266
Folz, Artye .....**HO 5448**
49 in., 65 lbs.; tlk. p. exp.; stage exp.—vaud.; Speak French.
France, Dorothy .....MO 199-66
Francone, Joe .....MU 4551
Fredericks, Freddie Burke .....
.....**HO 1806**
Garner, Charles .....OX 5613
Gazelle, Anna Lou.....OR 9291
Gazelle, Edward .....HO 3701
Genardi, Frankie, Lilliana .....
.....HO 3701, HE 6681
Gestring, Marjorie Claire.....**UN 3348**
44 in., 45 lbs.; stage exp.—music, vaud., drm., com.; dialect French, Italian; dance stage, ballet, acrobatic.
Goldstein, Bernard, Leonard ....
..... Culver City 4390
Gordon, Bobby .....GL 0966
Gordon, Marjorie Grace.....YO 5334
Graham, Betty Jane.....GR 6546
Gray, Dorothy .....HO 4853
Greear, Geraine .....HE 2715
Grey, Virginia .....HO 4102
Haig, Douglas Patrick.....WY 4302
Hanlon, Jack .....BE 5039
Haupt, Dietrich .....Ing. 892
Haupt, Ullrich, Jr.....Ing. 892
Haynes, Billie .....DE 6947
Headrick, Richard .....EL 3621
Hendryx, Helen .....HE 9929
Hicks, Tommy ....No. Holly'd 1196-W
Hill, Billy.....GR 9887
Hisle, Betsy Ann.....GR 5472
Holt, Cheryl .....OL 4169
Holt, Hammond .....HO 5648
Holtz, Bernice .....**GL 3865**
57 in., 82 lbs.; tlk. p. exp.; stage exp.—vaud.; speak Jewish, Spanish, Russian; dialect Jewish; dance stage, acrobatic, eccentric, tap.
Hoskins, Jannie (Colored)..HU 3898-J
House, Newton .....HO 4149
Howell, Audrey.....HE 0259
Hubbell, Betty Lorraine.....WA 2332
Huff, Jack .....OX 1574
Hurst, Phyllis .....**HE 4683, HE 1627**
Ichioka, Meada .....GL 6795
Jackson, Bobby.....OL 1883
Jackson, Eugene, Jr. (colored).....
.....AT 8937
Jackson, Neil .....MO 116-33
Jaeger, Peggy Jane.....HO 4102
Janney, Leon (Ramon).....
.....GL 9210, GR 3128, GL 7705
Jewell, Austen .....**OX 8726**
60 in., 100 lbs.; stage exp.—drm., com.; speak Spanish; dialect Italian, Negro; sing soprano; play piano.
Johnson, Carmencita..GR 6079, BE 5378
Johnson, Dick Winslow.....
.....GR 6079, BE 5378

Johnson, Kenneth...GR 6079, BE 5378
Johnson, Seessel Anne.....
.....GR 6079, BE 5378
49 in., 53 lbs.; tlk. p. exp.; stage exp.—drm., com.; sing soprano; play piano.
Johnston, Jean .....
WY 3483, GR 1337, GR 3128, DR 3889
Johnston, Junior .....MO 125-65
Jones Children.....HE 2206, HO 3701
Jones, Billy (Red)...Culver City 2805
June, Eileen .....HO 4102
Kaplan, Baby Harold....Burbank 1902
Keever, Elizabeth Ann, Bernard.....
..... HE 4071
King, June .....WA 9812
Ladd, Marion .....GL 1246
LaFond, Baby Virginia.....MO 168-51
Lauder, Jack and Junior ...WH 9374
Layman, Billy.....HE 2015
Lensky, Dorothy Day.....
.....**GL 5585, VA 6223, HO 3701**
4 ft. 8 in., 70 lbs.; stage exp.—music, vaud.; sing; play piano; dance stage, ballet, acrobatic, eccentric, tap, Spanish with castonets.
Levine, Helene .....HO 4102
Levine, Jack .....OX 8917
Linder, Ruth (Binns) .....MO 148-04
Lord, Billy .....HO 1286
Louise, Anita .....HE 0502
Lowell, Ellen & Loretta .....GL 8150
Loy, Sonny .....EM 4288
MacCormac, (Baby) Muriel..OL 5486
Madden, Jerry .....**HO 7111**
46 in., 50 lbs.; tlk. p. exp.; stage exp.—drm., com.
Magness, Annabel .....HO 4102
Marsh, Beatrice, Earl.....GR 7823
Marshall, Virginia.....HE 3670
Mazee, Madeline, Margaret, Irwin
.....GR 8563
McBan, Mickey .....
.....HE 9940, HE 5109, GR 5496
McComas, Kendall .....GR 9718
MacCormac, Muriel .....**OL 5486**
55 in.; 75 lbs.; tlk. p. exp.; stage exp.—drm.; sing soprano.
McGuire, Mickey .....MO 136-42
McHugh, Jack.....HO 5797, HO 5766
McLane, Mary Frances.....OL 6627
McLaughlin, Gaby, Jackie....GR 5554
McMillan, Kenneth, Terence .BE 2624
McNeal, Buddy .....Culver City 3215
Michaud, Dorothea Jean .....DR 1456
Miller, Mary Louise.....WA 1107
Mills, Edwin, Evelyn HE 7775, GL 0136
Mills, Warren .....HE 7775
Millsfield Children .....MO 121-84
Moore, Dickey .....GR 1846
Moore, Pat and Mickey .....HE 2520
Morgan, Patsy Ruth .....OX 1623
Mozee, Irwin, Madelaine, Marg...
.....No. Ho. 1658
Munoz, Cristina .....GR 3817
Mawby Children .....
.....Malibu 381-01, HO 1068
Naylor, Billy .....HO 5475
Newman, Bobby .....UN 5868
Newman, Sidney ...CH 4108, HO 3701
Noyes, Vera Jean, Farris and Fae....
.....RO 7504
O'Day, Dawn .....GR 6868
O'Grady, Monty .....GR 9275
Parrish, Beverly and Helen Virginia
.....HO 7249
Peck, Virginia Mae .....OL 9787
Phelps, Billie Jean, Cooke, S.V.
Junior .....CR 5873
Pierce, Billy Gerald .....DR 8974
Pierce, Joan .....MO 154-31
Pirie, Helene, ...S. Mon. 330-50
Price, Nanci .....**GR 4362**
Pritzloff, Paul .....**GR 6128**
Rader, Virgil .....TH 3782
Ranaldi, Bill .....HE 6867
Randoll, Ivan .....MO 169-13
Randoll, Orville .....MO 169-13
Rhoades, Harold .....MO 155-86
Ritter, Baby Jean .....ME 6883
Rivero, Baby Lorraine.....CR 7666
Rolfe, Bernetta, Ernest.....TH 9888
Rollins, Dolly .....TH 6938
Sage, Byron .....**GL 9730**
Schaefer, Albert, Anita.....HE 0962
Schuler, Billy.....**RO 8195, WH 2770**
53½ in., 75 lbs.; stage exp.—music, vaud., com.; play guitar (steel), harmonica; dance stage, eccentric, tap.
Scott, Douglas Frazer.....GR 3717
Seay, Billy .....**GR 1904**
49 in., 55 lbs.; stage exp.—drm.; speak French; sing.
Seay, Dorothy .....GR 1904
Sewall, Joe.....GL 2745
Shirley, Dorothy .....MO 139-60
Shuford, Andrew "Andy".....
.....OL 6292, OL 2793
Slater, Baby Jane .....GR 8945
Slaven, Buster .....**WH 0520**
37 in., 50 lbs.; tlk. p. exp.; soprano; play piano; dance tap.
Smith, Betty Lou..Wilmington 175-W
Smith, Buddy .....OX 1633
Smith, J. R. .....Culver City 3314
Smith, Pat .....GR 2284
Smith, Richard, Robert.....
.....GL 0234, GL 7089
Stone, Doris Jean .....WA 1107
Stratton, Gene.....S. Mon. 324-81
Streeter, Reginald Denny....WE 9631
Suman, Bertine .....RO 6323
Swanson, Jack .....GL 3411
Swanson, Lawanda .....MU 4662
Teaver, Elizabeth Ann.....HE 4071
Thorpe, Gordon .....
.....**YO 1888, RO 8583, VA 1784**
50 in., 50 lbs.; stage exp.—drm., com.; speak French, German, Spanish; whistles.
Timmons, Betty Alliene .....DU 9265
Todd, Marion .....GL 1246
Toien, Paul J.....GR 8369
Torres, Loretta .....WH 3160
Turner, Doreen .....GL 6241
Turner, Mary Alice.....HE 3878
Vellek, A. Preston and Frank S....
.....OR 8983
Von Stroheim, Erich, Jr.....EM 1085
Von, Viola .....HO 5766
Wain, Kit.....GR 1217, GR 4764
Walsh, Patsy .....GR 9182
Warde, George.....HO 2765
Watson, Billy .....**DR 3616**
41 in., 37½ lbs.; sing; dance eccentric.
Watson, Coy .....**DR 3616**
5 ft. 3¼ in., 120 lbs.; tlk. p. exp.; stage exp.—music, drm., com.; speak German; dialect Jewish; sing; play mouth organ, ukelele.
Watson, Delmar .....**DR 3616**
35 in., 30 lbs.; tlk. p. exp.; sing.
Watson, Harry .....**DR 3616**
46½ in., 55 lbs.; stage exp.—monologue; dialect Jewish; sing.
Wedler, Beverly .....VE 8340
Wells, Byron.....MO 167-90, OL 8896
Wells, Jacqueline .....DR 8881

COY
Age 16—5 ft. 5 in.
"Blue Skies"
Fox—Al Werker
Buttons in
"The One Woman Idea"
Fox—Viertel
"College Days",
100% Talkie
M-G-M—Sam Wood
Page Boy in
"Her Private Life"
First Nat'l

HARRY
Age 7—47 inches
"Blue Skies"—*Fox*
As Charlie Parker
in "Drag"—*First Nat'l*
100% Talkie
"The Valiant"—*Fox*
100% Talkie
Wm. Howard

BILLY
Age 5—42 inches
Child Lead in
"Taking a Chance"
F. V. McCloud
Son of Kate Price
100% Talkie
in "The Valiant"—*Fox*
Bobby in "Drag"
First Nat'l—F. Lloyd

DELMAR
2½ years—35½ inches
The Baby in
"Taxi 13"—*R.K.O.*
The Fixer"—*Educ.*
The Baby in
"Blue Skies"
Fox—Al Werker
'Zip, Boom, Bang"—*Edu.*
with Ray McKee
100% Talkie
"Drag"—*First Nat'l*
100% Talkie
"Woman Trap"—*Wm. Wellman—Paramount*

GARRY
7 Months
The youngest of the cast
in "Drag"
with Richard Barthelmess
First Nat'l
F. Lloyd, Dir.
The Baby in "The
Isle of Lost Ships"
Irvin Willat—First Nat'l

Residence Phone DRexel 3616 HOlly 4102

"The Dummy"—Robert Milton—Paramount

"On Trial"—Archie Mayo—Warner Bros. Vitaphone

VONDELL DARR

Courtesy to all agents

NEWSPAPER CRITICISMS FROM "ON TRIAL"

"The performances of tiny Vondell Darr, as the sweet but precocious daughter of the man on trial, and that of Lois Wilson, wife of the accused, are outstanding. Little Miss Darr's voice rings with an appealing quality, so childishly sincere, that her silent talent, emotionalism is at its peak during her testimony, which changes the tide for her father."—Waly in Film Reviews.

"An altogether charming little child named Vondell Darr well nigh captured the first night audience with the uniform excellence of her performance and the splendid manner in which her lines were delivered. She's audience ammunition; be sure to talk about her."—Film Daily.

"In 'On Trial,' a little girl named Vondell Darr—or at least called that on the program—sat on the witness stand and without a trace of striving after the proper accent on her syllables, gave a quiet and restrainedly moving performance of a child telling of her mother's fatal infidelity."—Film Mercury.

"Vondell Darr almost steals the picture."—Film Daily.

"To our way of thinking the honors go to a nine-year-old girl, Vondell Darr. Her enunciation was absolutely flawless, distinct and sweet and clear as the notes of a lark. For months we have been on the qui vive to find the perfect talker, and Eureka—we have her in this little, darling, golden-voiced Vondell Darr! She's a Phoenix—a prodigy—almost a miracle—and how she can act! To Warner Brothers she should be worth her weight in radium."—Hollywood Filmograph.

NEWSPAPER CRITICISMS FROM "THE DUMMY"

"Vondell Darr romps away with the honors. She cannot be more than eight years old, probably less, but she reads her lines like a veteran and there is none of the parrot-like recitation that makes most kids such damnable bores."—Zits Theatrical.

"Vondell Darr, who must be all of nine years old, gives a performance which should make many people with ten times her experience bow their heads in envy. Incidentally, little Miss Darr, unlike most children, has a voice which doesn't sound like a new shoe over the Vitaphone."—Spectator—Welford Beaton.

"The hit of the film is Vondell Darr, a child with the poise of a seasoned star and a voice with the clarity of a bell, and cherubic beauty."—Daily News.

"And one must not forget the adorable little Vondell Darr, the child of the golden curls who tugs at your heart and brings the 'a-ahs!' from audiences."

"Again the child, Vondell Darr, who scored in 'On Trial,' held her audience with tones that were soft, yet clear and always childlike."—Norbert Lusk, in L. A. Examiner.

UNiversity 2778 **HOlly 4102**

Edwin Mills

Broadway Stage and Screen

West Coast Stage and Screen

Now playing
"Bill Colebrook" in Tom Barry's "Courage"—Oakland, Calif.

HE mpstd 7775

Evansmith Photo

PHYLLIS HURST

Future Release—"Four Feathers"—*Cooper—Schoedsack—Paramount*

Courtesy to all agents

HE mpstd 4688 HO lly 4102 HE mpstd 1627

THE MISSES MAWBY

Claudette—Angella—Claudine

Stage and Screen

The first Children to talk for Fox Movietone News

Recent Engagements

"Dry Martini"—*Wm. Fox*
"Baby Cyclone"—*M-G-M*
"Eternal Love"—*United Artists*
"Making the Grade"—*Wm. Fox*
"Modern Maidens"—*M-G-M*
"Outcast"—*First National*

Now showing in "Hollywood Review of 1929"

Management
LICHTIG AND ENGLANDER
HOlly 1068
Residence: Malibu 381-01

"The Child with the Personality Voice"

Freddie Burke Frederick

Future and recent releases: featured child role of Pauline Frederick's son in "Divorce"—*Warner Bros., John Adolfi directing.*

John Gilbert's son in "Redemption"—*M-G-M, Fred Niblo directing.*

Featured child leads in "Blue Skies"—*Al Werker—Fox;* "New Year's Eve"—*Henry Lehrman—Fox.*

Four years in featured child parts.

Height 47 in., age 7 years, small for age, weight 45 lbs.

Phone HOlly 1806

BILLY BUTTS

Talking Picture Experience
Expert Rider—Swims
Plays Harmonica

GRanit 6675

Grace N. Inglis, Agency
Rose McQuoid, Associate
Juvenile Dept.

GRanit 3128 DRexel 3889

Philippe de Lacy

Management
GRANT E. DOLGE
Agency
GRanit 4308

Preston Duncan Photo

Douglas Scott

Now speaking lines in his fourth talking picture

"Buddy" in "The Man I Love"
Wellman—Paramount

"Bobbie" in "Dynamite"
DeMille—M-G-M

"Jimmie" in "Paris Bound"
Griffith—Pathe

Speaking lines in French as "Sylvestre" in "Marianne"—*Leonard—M-G-M*

HO lly 4102 GR anit 3717

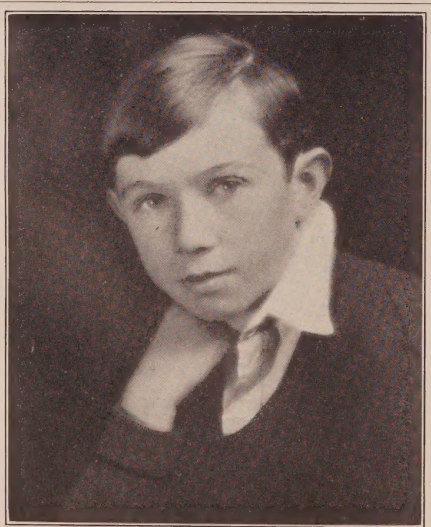

Witzel Photographer

MONTY O'GRADY

Rides
"Splutters"—The Stuttering Boy with Mary Pickford in "Sparrows"
"The Callahans and the Murphys"—*M-G-M*
Future Releases
"Two Flaming Youths"—*John Waters—Lasky*
"Power"—*Reginald Barker—Tiffany—Stahl*
"Sea Fury"—*George Melford—Tom White*
"Linda"—*Mrs. Wallace Reid—Cliff Broughton Prod.*

GR anit 9275 HO lly 4102

BRET BLACK

(Buck)
5 feet 3 inches
Stage and Screen
MANAGEMENT LICHTIG AND ENGLANDER
HO lly 1068

HE mpstd 1032 HO lly 4102

Evansmith Photo

RAYMOND WILSON

Picture Experience
Age 13 years; height 59 in.; weight 93 lbs; eyes dark blue
Violinist and Singer

JACKIE LEE WILSON

Age 7 months
Now engaged "Welcome Danger"
Harold Lloyd Production
Future Releases
"The Virginian"—*Paramount*
"Sunny Side Up"—*Fox*

VIRGINIA RUTH WILSON

Age 11 years; height 52 in.; weight 62 lbs.; hair blonde; eyes dark blue.
Sings, swims, all types of dancing. Unusual singing and speaking voice.
Fanchon and Marco, Orpheum and West Coast Vaudeville
Star of the Hollywood Junior Follies

Central Casting or HOlly 1238

Evansmith Photo

Jerry Madden

Featured in Wm. Fox Productions
"The Ghost Ship" *Tiffany-Stahl*
Hal Roach Comedies
"Marching On" *(Fox Movietone) Marcel Silver*
"Sound Your 'A'" *Fox Movietone Henry Lehrman*

HOlly 7111

Paralta Photo

BILLY SEAY

7 years

Fanny Brice's Kid Brother in "My Man"—*Warner Bros. All-Talking, direction Archie Mayo.* "Little Mike" in "His Last Haul" *with Tom Moore, direction Marshall Neilan—R.K.O.* Benny Rubin's Little Brother in "Statutes"—*Walter Fabian directing—Universal All-Talking.* "Tiny Tim" in "A Christmas Carol" *with Tom Terriss over Orpheum Circuit.* Now playing "Petey," a Talking Role in Herbert Brenon's "Lummox" *for United Artists*

GRanit 1904

JOYCE COAD

Feature Screen Parts

Directed by Benjamin Christiansen, Victor Seastrom, J. Leo Meehan, Frank Tuttle, Von Sternberg, Nick Grinde, Frank Lloyd, D. W. Griffith

Stage—Oliver Morosco

Four years radio

OX ford 2823 HO lly 4102

Evelyn Mills

Future Releases

"Christina"—*Wm. K. Howard—Fox*
"The Insidious Dr. Fu Manchu"—*Rowland V. Lee—Paramount*
Baby Princess in "Cape Smoke"—*George Seitz—Fox*
"Princess Elizabeth" in "A Royal Duckling"—*Technicolor Prod.*

HE mpstd 7775 GL adstone 0136

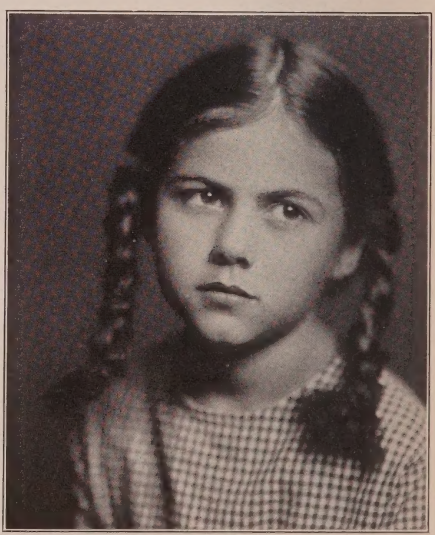

JEAN JOHNSTON

Age 10 years. Height 57½ inches
WY oming 3483, GR anit 1337

GRACE N. INGLIS, Agency
ROSE McQUOID, Associate
Juvenile Dept.

GR anit 3128 DR exel 3889

FRANK GENARDI

"The Iron Mask" with Douglas Fairbanks now playing at the Carthay Circle Theatre
"Madame X" *M-G-M*
"The Gob" *M-G-M*
"The Squall" *Warner Bros.*
"Gypsy Love" *Tiffany-Stahl*
"Thunder" *M-G-M*
"Bridge of San Luis Rey" *M-G-M*
"Little Pal" *Warner Bros.*
"The Black Watch"—*Fox*
"Tide of Empire" *M-G-M*
"The Climax" *Universal*
"Is Everybody Happy" *Warner Bros.*
"Hamilton Comedies"—*Christie*

LILLIAN GENARDI

"Blue Skies"—*Fox*
"The Gob"—*M-G-M*
"The Squall"—*Warner Bros.*
"Gypsy Love"—*Tiffany-Stahl*

Residence HE mpstd 6681 or HO lly 3701
Courtesy to all agents

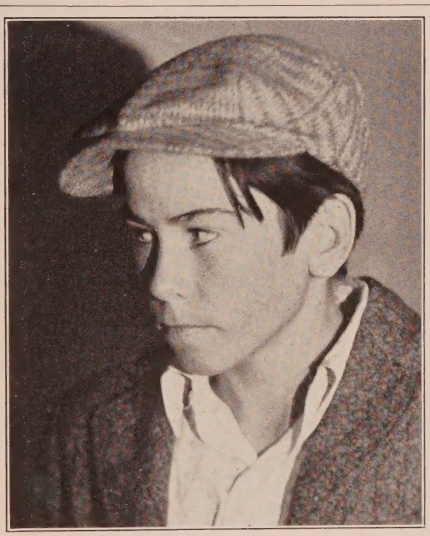

JACK McHUGH

Just completed Featured Boy role in "Chinatown Nights"
A Paramount All Talkie Special
Residence: HO lly 5797

Management
DIXIE McCOY, INC.
Agency
E. O. Gurney, Associate
HO lly 5766

Paralta Photo

ARTYE FOLZ

Height 49 inches
"Betty" in "Zip, Boom, Bang"
Jack White—Educational Photophone

HO lly 5448 HO lly 4102

THE ABER CHILDREN

Years in Pictures
DR exel 1929

CLARA LOU

Age 4—Height 40 inches Dancing Experience

JOHNNY

Age 12—Height 4 ft. 9½ inches
Trick Roper Movietone and Stage Experience

BILLY

Age 14—Height 5 ft. 3 inches Movietone Experience

GORDON THORPE

Age 6 Years

Brown Eyes—Blonde Curly Hair
Current and Future Releases
The Young Prince and Twin Brother in
"The Iron Mask"—*Douglas Fairbanks*
"Jaime" in "The Bridge of San Luis Rey"—*M-G-M*
Rochester 8588 Messages: YO rk 1888 VA ndike 1784

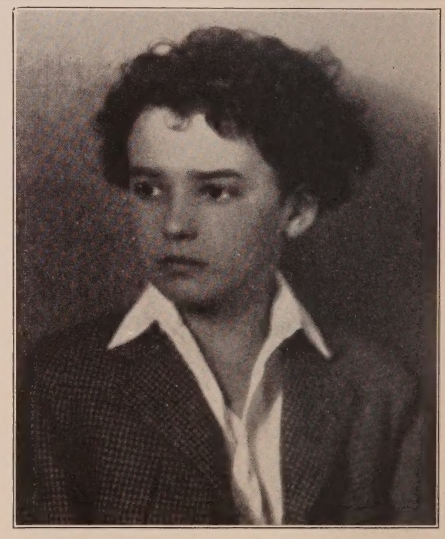

PAUL PRITZLOFF

Available for
Movietone and Vitaphone Productions
Stage or Screen
With Pola Negri in "The Loves of An Actress"

Courtesy to All Agents
GR anit 6128

WALLY ALBRIGHT, JR.

Age 3

Future Releases

Little Davy in "Thunder" *starring Lon Chaney—Wm. Nigh—M-G-M*
Little Wule-Wule in "Wonder of Women"—*Clarence Brown—M-G-M*
Junior in "Scandal"
starring Laura LaPlante—Wesley Ruggles—Universal
"Miracle"—*George Archainbaud—Tiffany-Stahl*

Grace N. Inglis, Agency Rose McQuoid, Associate
Juvenile Dept.
GR anit 3128 DR exel 3889 HE mpstd 0517

MURIEL MacCORMAC

Age 10 years

Remembered as the Blind Child in "King of Kings"

10 weeks engagement as "Katie Derk" in "Dynamite"
100% Talking Picture with C. B. DeMille—M-G-M

OLympia 5486

Witzel Photographer

VIRGINIA DAVIS

Six Years Stage and Screen
Talking Picture Experience

GRACE N. INGLIS, Agency
ROSE McQUOID, Associate
Juvenile Dept.

GR anit 3128 DR exel 3889
Residence: GLadstone 9291 Messages: BEacon 0414

Evansmith Photo

ERICH VON STROHEIM, JR.

Age 12 years
Stage and Screen Experience
Parts Only

EMpire 1085 GR anit 3128 DR exel 3889

Newberg Photo

DOROTHY DAY LENSKY

Stage and Screen
Professional Dancing
"M-G-M Review"—*Movietone*
GL adstone 5585 VA ndike 6228
Central Casting
HO lly 3701

Austin Photo

MARJORIE CLAIRE GESTRING

Age 6 years, Height 44 in.
Weight 45 lbs.
Stage Experience
Acrobatic and Toe Dancer
UN iversity 3348 HO lly 4102

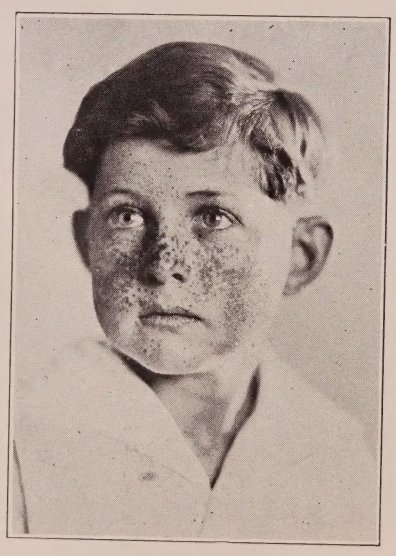

Evansmith Photo

BILLY (BILL) SCHULER

"Boxing Gloves"—*Hal Roach*
"Red Gap"—*Photophone*
WH itney 2770 RO chester 8195 Central Casting

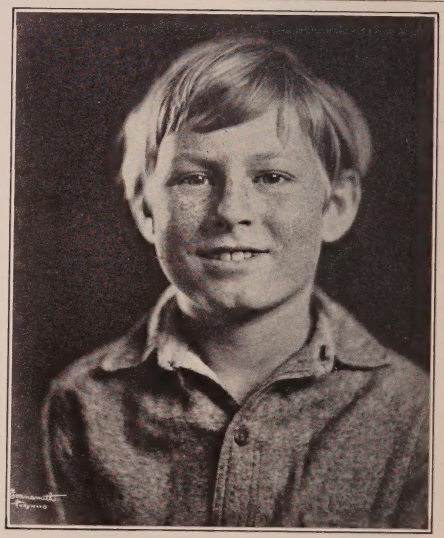

AUSTEN JEWELL

Stage Experience
Excellent speaking voice—all dialects
Expert Swimmer and Rider
"Charlie Gare"—"Wild Geese"—Goldstone—Tiffany-Stahl
"Fairways and Foul"—James Gleason—Pathe Photophone
OX ford 8726

Evansmith Photo

JUNIOR BURNS

Age 3 years, Height 37 in.
Weight 36 lbs.
Blonde Hair Blue Eyes

TH ornwal 9888 HO lly 4102

Witzel Photographer

EDWARD GAZELLE

Height 57 inches
Age 12
"The Iron Mask"—*Douglas Fairbanks*

Central Casting
HO lly 3701

HELEN VIRGINIA PARRISH

6 years 46 inches
3 Years Stage, Screen and Movietone Experience
Central Casting or HO lly 7249

BEVERLY PARRISH

9 years 56 inches

3 years Screen, Stage and Movietone Experience

Central Casting or HO lly 7249

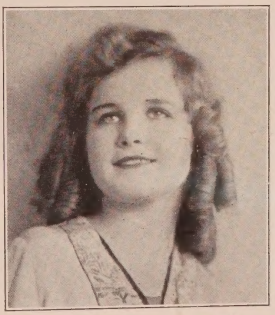

Anita Calfot

Age 7 Years

The Wonder Child of the Stage

Trained Singer and Dancer

Played Featured Child Role six months in "Daddies"

Exclusive Management
BILL DUNN
GL adstone 6795

THE PHELPS CHILDREN

Evansmith Photo

COOKE

Age 13½ years, height 5 ft. 3 in.
Rides, swims, athlete
Dark brown hair

Late Release—John Mack Brown as a boy in "A Woman of Affairs"—*Clarence Brown M-G-M*

BILLIE JEAN

Age 6½ years, height 46¾ in.
4 years on Screen

Current Releases
"The Valiant" *with Muni—Fox*
"Harmony Lane"—*Eddie Leonard—Univ.*
Now playing "Katie" in "Lummox"
United Artists—Herbert Brenon director

S. V. JUNIOR

Age 2 years, 3 months. Blonde
20 months as Mickey's Kid Brother in "Mickey McGuire Comedies"
Al Herman—Darmour Prods.
"One Day Daddy"—*with Arthur Lake Universal—Gus Meins director*

CR estview 5873 HO lly 4102

BUSTER SLAVEN

Age 6 Height 47 in.
Sings, Plays Piano

Latest Talking Pictures
"Sunny Side Up"—*Fox*
"The Dummy"
Paramount
"Dynamite"
DeMille—M-G-M
"The Valiant"
Fox Movietone
"This Is Heaven"
United Artists
"Is Everybody Happy"
Warner Bros.
"The Virginian"
Paramount

WH itney 0520
or Central Casting

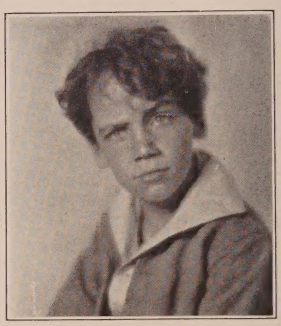

Paralta Photo

DICKY BRANDON

Five years in pictures and five years radio experience.
Height four feet three inches
Weight sixty-four pounds
Swims, rides, plays piano

HE mpstd 7927

PATSY RUTH MORGAN

Age 3 years—Well Trained

Courtesy to all agents OX ford 1623

JOSEPHINE ADAIR

Voice tested and approved by William DeMille

Grace N. Inglis, Agency
Rose McQuoid, Associate
Juv. Dept.

GR anit 3128
DR exel 3889

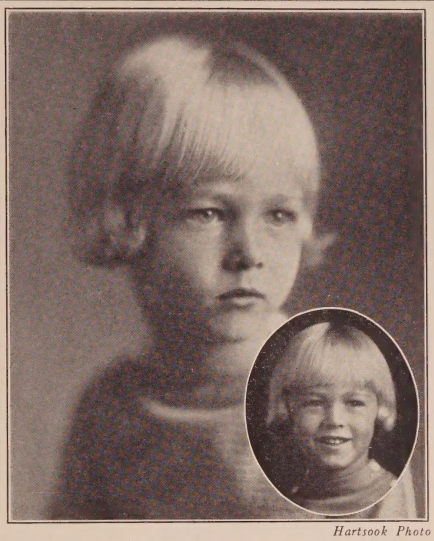

Hartsook Photo

BILLY LAYMAN

Age 4 Height 41 in.

"Clear the Deck"—*Reginald Denny—Universal*
Featured in "Trial Marriage"
Columbia—Earle Kenton director
"Broadway"—*Universal*

HE mpstd 2015 Central Casting

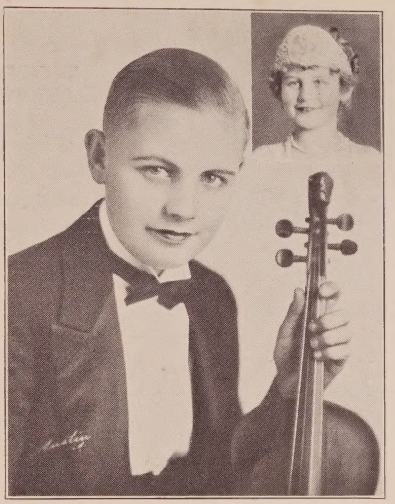

EUGENE AND FRANCES FISCHER

Stage Experience

Eugene—Height 5 ft. 1½ in., 105 lbs., Age 13 years

Frances—Height 50 in., 60 lbs., Age 7 years

UN iversity 3807 HO lly 4102

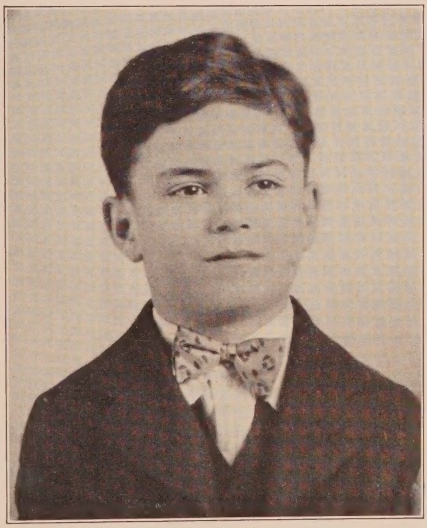

ROCCO DELISO

Age 8 Height 51 inches

Santa Monica 440-76

Bernice Holtz

Professional Dancer
Wonderful Speaking Voice
Stage and Screen
Movietone
M-G-M Reviews

Regarded by critics as a child dance prodigy.

"The 11 year old danseuse a-la Pavlova."—*The Sentinel.*

Registered Central Casting

GL adstone 3865

TOMMY ATKINS

Age 2½ Years
Height 37⅛ inches
Weight 32¼ lbs.

Screen Experience

OR egon 4727
HO lly 4102

LEON JANNEY

formerly known as (Laon Ramon)

Present Engagement
Lead in Harris Color Production 100%
Talking

Free Lancing

COURTESY TO ALL AGENTS

GL adstone 9210 Messages GR anit 5603

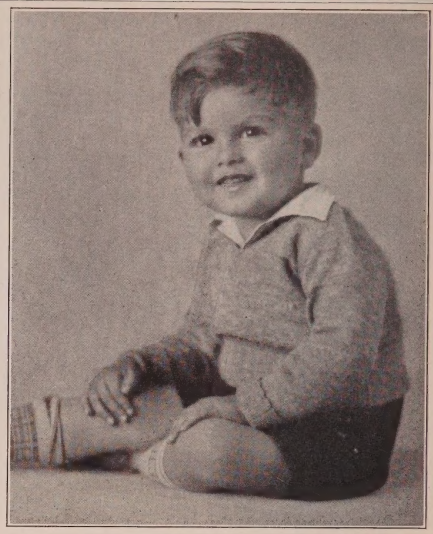

Williams Photo

DICKEY MOORE

Age 3 Height 37½ in.

Current Releases
"Avalanche"—*Otto Brower—Paramount* "Blue Skies"—*Al Werker—Fox*
"The Valiant"—*W. K. Howard—Fox*
"Noah's Ark"—*Michael Curtiz—Warner Bros.*
Future Releases
As Lois Wilson's Son in "Object Alimony"—*Columbia*
"Lummox"—*Brenon—United Artists*
GR anit 1846 or Central Casting

BERNETTA ROLFE

52 inches 68 lbs.
Dark Brown Hair
Brown Eyes

ERNEST ROLFE

58 inches 90 lbs.
Light Brown Hair
Brown Eyes

Santa Monica 613-40
ST onewall 9888
HO lly 4102

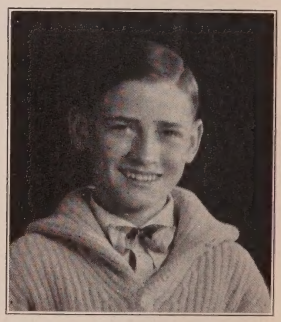

Animals

Avery, Roy S. (Dogs) .....VE 6552
Baker, Clifford (Dogs "Nador" and "Starlight") .....OR 2260
Botel, Frank (Police Dogs, "Tira," "Lightning" and "Black Linda") .....OL 4182
Bronte, Emory (Dogs, "Jean," "Lassie" and "Tame Wolf") GL 5655
Bushman, Francis X. (Great Danes, "King X" and "Prince Hamlet II") .....GL 1123
Campanaro, Tony (Monkeys) EM 1156
Canzono, Gabriel (Monkey "Josephine") .....HE 5747, HE 9663
Comstock, Roy (Dogs) .....Alhambra 4340
Davis, Frank Foster (Police "Thunder" and "White Fawn") .....Sterling 8883
East, Henry ("Buddy" and other dogs) .....GL 2045
Ewing, Jack (Dog "Jiggs").....EM 1003, EX 9751
Flores, J. C. (Horses).....OL 9631

ANIMALS—*Continued*

Gay, Charles (Lions).....El Monte 167
Gee, Charles D. (Dogs) (owner of "Pat") .....HE 4820
Henry, E. G. (Dog "King Tut")... .....CR 4314
Hoxie, Jack (Dog "Bunk")..... .....Burbank 8700-R-4
Jenkins, Mrs. Harry (Dog "Fluffy") .....HE 5134
Johnson, Earle (Dog, "Sandow")... ..... Anaheim 544-J
Johnson, Noble (Dog "Jack")..... .....Doug. 1362-J, HE 4197
Jones, Fat (Horses) .....No. HO 1166
L. A. Monkey Farm.....WH 4408
Lucenay, Harry S. (Dog "Pal").. ..... GR 8213
Marks, Harry (Dogs, Squirrels, Monkeys) .....Van Nuys 829-J
McKee, Raymond (Dog "Balto")... ..... HO 2627
Norris, C. I. (Monkeys)..... ..... Culver City 4412
Renfro, Rennie (Dog "Buster").... .....Van Nuys 89
Sanders Police Dog Academy (Dog "Homo").....Santa Monica 323-17
Slotkin, Jack (Dogs).....HO 0344
Snyder, C. H. ("Wonderful Wanda" and Blood-hounds) .....Burbank 122-J
Stecker, Carl (Horses)..No. Ho. 140-W
Trotter, M. P. (Dog "Queen") AT 5938
Tryon, C. J. (Dog "Hector")..TH 7164
Ward, Hap H. (Dog "Cameo") .....Culver City 2244
White, Bud (Bear "John Brown") .....CA 1319

"BUSTER"
the Movietone Dog

Dogs—any number and any size

Rennie Renfro
Owner

Call
Van Nuys 89

JIGGS

Canniest of Canines

Now ready for Sound Pictures

6 years in Silent Drama

"The Love Parade" —*Paramount*

Call Jack Ewing

Residence EM pire 1003

Business EX position 9751

A. K. C. 690715

KING TUT

The Cleverest Dog in the World

See Me
in "Thunderbolt" with George Bancroft
in which you will hear me talking with the other actors.

E. G. HENRY
CR estview 4314

TONY CAMPANARO

Any type of dog or well-trained monkey guaranteed to work in Talking Pictures.

Refer to "The Cameraman" with Buster Keaton

Call EM pire 1156

Makers of Fine Engravings

COPPER HALF TONES FOR FINE PUBLICATIONS
BEN DAY AND PROCESS COLOR PLATES
A COMPLETE COMMERCIAL ART SERVICE
425–435 EAST PICO LOS ANGELES, CAL.
Phone WEstmore 8002

Directors and their Productions
West Coast Studios

TALKING PRODUCTIONS FILMED DURING 1929

The following list, compiled from studio data, comprises All-Talking and Part-Talking Productions of feature length, and such short length productions as have been announced

ABBOTT, GEORGE
"Why Bring That Up?" Paramount
ADOLFI, JOHN
"Head Lines" Warner
"Evidence" Warner
ANDREWS, DEL
"The Galloping Fish" First Nat'l
ARCHAINBAUD, GEORGE
"The College Coquette" Columbia
ARZNER, DOROTHY
"The Wild Party" Paramount
BACON, LLOYD
"Honkey Tonk" Warner
"Little Pal" Warner
"So Long Letty" Warner
BADGER, CLARENCE
"Paris" First Nat'l
BARKER, REGINALD
"Rise and Fall of a Woman" Tiffany-Stahl
"The Great Divide" First Nat'l
BARRYMORE, LIONEL
"Madam X" M-G-M
"Green Ghost" M-G-M
"Glympia" M-G-M
BEAUDINE, WILLIAM
"Two Weeks Off" First Nat'l
"Hard to Get" First Nat'l
"The Girl from Woolworths" First Nat'l
BEAUMONT, HARRY
"Speedway" (Temp. Title) M-G-M
BENNETT, SPENCER
"The Black Book" Pathe
BIRDWELL, RUSSELL
"Masquerade" Fox
BLYSTONE, J. G.
"Thru Different Eyes" Fox
BRENON, HERBERT
"Lummox" United Artists
BRETHERTON, HOWARD
"Time, Place and the Girl" Warner
"The Argyle Case" Warner
BROWN, HARRY J.
"The Wagon Master" First Nat'l
"The Dark Horse" First Nat'l
BURNS, NEIL
"Go Easy Mabel" Christie
CAPRA, FRANK
"The Donovan Affair" Columbia
CLIFTON, ELMER
"The Pioneer Scout" Technicolor
COWAN, WILLIAM
"Half Marriage" R-K-O
CRAFT, WILLIAM J.
"Girl Troubles" Univ.
"No, No, Napoleon" Univ.
CRAVIN, FRANK
"The Very Ideal" R-K-O
CROMWELL, JOHN
"The Dance of Life" Paramount
CROSLAND, ALAN
"On With The Show" Warner
"General Crack" Warner
CRUZE, JAMES
"Jim Boy" James Cruze Prods.
"The Road Show" James Cruze
"The Great Gabbo" James Cruze
CUMMINGS, IRVING
"Not Quite Decent" Fox
"Behind that Curtain" Fox
CURTIZ, MICHAEL
"The Gamblers" Warner
"Hearts in Exile" Warner
"Under a Texas Moon" Warner
DE CARDOVA, LEANDER
"Sentinel Light" Beacon
DEL RUTH, ROY
"Hottentot" Warner
"Gold Diggers of Broadway" Warner
DEMILLE, WILLIAM
"White Collars" M-G-M
DILLON, J. F.
"Careers" First Nat'l
"Man and the Moment" First Nat'l
"Fast Life" First Nat'l
"Sally" First Nat'l
DOANE, WARREN
"The Big Squawk" Roach
"Hay Fever" Roach
DWAN, ALAN
"Frozen Justice" Fox
EDWARD, HARRY
"Camera Crank" Univ.
ENRIGHT, RAY
"Skin Deep" Warner
"Song of the West" Warner
FABIAN, WALTER
"The Actor" Universal
"The Statue Man" Universal
"Hotsy Totsy" Universal
"Pop and Son" Universal
FAULCON, HUGH
"The Eligible Mr. Bangs" Educational
"The Right Bed" Educational
"Asked Dad" Educational
FITZMAURICE, GEORGE
"The Locked Door" United Artist
FLEMING, VICTOR
"The Virginian" Paramount
FLOOD, JAMES
"Midstream" Tiffany-Stahl
"Whispering Winds" Tiffany-Stahl
FLOREN, LATTY
"The Main Bout" Al Nathan Prods.
FLYNN, EMMETT
"One Rainy Night" Univ.
FORD, JOHN
"Salute" Fox
FOSTER, LEWIS
"Unaccustomed as We Are" Roach
"Vaudeville" Roach
"Men O'War" Roach
FRAZER, HARRY
"College Love" Universal
FRANKLIN, SIDNEY
"The Last of Mrs. Cheyney" M-G-M
FREELAND, THORNTON
"Three Live Ghosts" United Artist
GARNET, TAY
"The Flying Fool" Pathe
"Oh Yeah" Pathe
GILLSTROM, ARVID
"Meet the Missus" Christie
"The Framing of The Shrew" Christie
"Oft in the Silly Night" Christie
GLEASON, JAMES
"The Garden of Eatin" Pathe
"Tee for Two" Pathe
"Hooks and Slices" Pathe
GORMAN, JOHN
"Red Gap Nell" Phono-Kinema
GRAHAM, WALTER
"Music Hath Harms" Christie
"Divorce Made Easy" Christie
"Far Better Than Worse" Christie
GREEN, AL
"The Green Goddess" Warner
"Disraeli" Warner
GRIFFITH, E. H.
"Paris Bound" Pathe
HARBAUGH, CARL
"Fowl Play" Pathe
"High Toned" Pathe
"Jail Bound" Pathe
HAWKS, HOWARD
"Trents Last Case" Fox
HENABERY, JOSEPH
"Light Fingers" Columbia
HERMAN, AL
"The Record Breakers" Darmour
HIGGINS, HOWARD
"High Voltage" Pathe
HILL, BOB
"Harmony Lane" Universal
HOFFMAN, RENAUD
"The Climax" Universal
HOLMES, BEN
"Love Birds" Universal
"Tree of Love" Universal
"Sweethearts" Universal
"Three Diamonds" Universal
"Royalty" Universal
"Marking Time" Universal
"Under the Southern Cross" Universal
HOUSTON, NORMAN
"Copy" M-G-M
HOWARD, W. K.
"The Valiant" Fox
"Christina" Fox
JACKSON, B.
"Girl Betwixt" Phono-Kinema
"Bosom Enemies" Phono-Kinema
JASON, LEIGH
"Wally" Tiffany-Stahl
KANE, RAYMOND
"Jed's Vacation" Christie
"Dear Vivian" Christie
KATZMAN, SAM
"What Price Talkies" Katzman
KELLY, AL
"Campus Knights" Chesterfield
KENTON, EARLE C.
"Flight" Columbia
KLEIN, CHARLES
"Pleasure Crazed" Fox
KORDA, ALEXANDER
"The Squall" First Nat'l
"Her Private Life" First Nat'l
LACAVA, GREGORY
"Big News" Pathe
LAEMMLE, ED
"The Drake Murder Case" Univ.
LANG, WALTER
"Ecstasy" James Cruze Prods.
"The Terrible Turk" James Cruze Prod.
LEE, ROWLAND V.
"A Dangerous Woman" Paramount
"The Insidious Dr. Fu Manchu" Paramount
LEE, SAMMY
"Doll Review" M-G-M
LEROY, MERVYN
"Broadway Babies" First Nat'l
"Little Johnny Jones" First Nat'l
LEVIGARD, JOE
"The Red Rider" Univ.
"A Man of Daring" Univ.
"Law of the Mountain" Univ.
"The Border Wolf" Univ.
"Trail of the Pack" Univ.
LLOYD, FRANK
"Drag" First Nat'l
"Dark Street" First Nat'l
LORD, DEL
"Barnum Was Right" Univ.
LUBITSCH, ERNST
"The Love Parade" Paramount
MACK, WILLARD
"The Voice of the City" M-G-M
"Cold Supper" M-G-M
MAC RAE, HENRY
"Tarzan the Tiger" Univ.
MALONEY, LEO
"Overland Bound" Telefilm
MAYO, ARCHIE
"The Sap" Warner
"Sonny Boy" Warner
"Is Everybody Happy" Warner
McCAREY, LEO
"Joe College" Pathe
McGOWEN, ROBERT
"Railroadin" Roach
MEINS, GUS
"Sunny Jim" Universal
"French Leave" Universal
MENDES, LOTHAR
"Dangerous Curves" Paramount
"Illusion" Paramount
MILSTONE, LEWIS
"Tin Pan Alley" United Artists

DIRECTORS *and their* PRODUCTIONS

MILTON, ROBERT
"Charming Sinner" Paramount
MITCHELL, BRUCE
"Mr. Diggs of Broadway" Phono-Kinema
"Between Salaries" Phono-Kinema
NAZZARO, NAT
"Jailbirds" Pathe
NEILAN, MARSHALL
"The Awful Truth" Pathe
NELSON, JACK
"Waif of the Wilderness" Univ.
"A Boy and a Bad Man" Univ.
"The Kid Comes Thru" Univ.
"Dangerous Days" Univ.
"The Last Strand" Univ.
"Orphan of the Wagon Trail" Univ.
NEWFIELD, SAM
"His Maiden Voyage" Universal
NEWMEYER, FRED
"Sailor's Holiday" Pathe
NIBLO, FRED
"Redemption" M-G-M
PARROT, JAMES
"Stewed, Fried and Boiled" Fox
"Step on It" Roach
PEARCE, LESLIE
"Post Mortems" Christie
"Her Husband's Women" Christie
"A Hint to Brides" Christie
"Sleeping Porch" Christie
"Delightful Rogue" (Temp Title) R-K-O
"Trusting Wives" Educational
PEK, DESIDER
"Why Women Love" International
POLLARD, HARRY
"The Minstrel Show" Universal
"The Barnstormer" Universal
POWELL, PAUL
"Black Narcissus" Pathe
"Jail Bound" Pathe
"High Toned" Pathe
"Fowl Play" Pathe
PRATT, GILBERT
"His Baby Dave" Metropolitan
RAY, ALBERT
"The Midway" Tiffany-Stahl
"Kathleen Mavourneen" Tiffany-Stahl
REED, LUTHER
"Rio Rita" R-K-O
REICHER, FRANK
"Paris Bound" Pathe
REISNER, CHARLES
"M-G-M Revue of Revues" M-G-M
ROACH, HAL
"Loud Neighbors" Roach
"Old Man Trouble" Roach
ROGELL, AL
"Flying Marines" (Temp. Title) Columbia
ROSS, NAT
"College Love" Univ.
RUGGLES, WESLEY
"The Shannons of Broadway" Universal
"Street Girl" R-K-O
ST. CLAIR, MAL
"Side Streets" R-K-O
"Welcome Danger" Lloyd
SANTELL, ALFRED
"This Is Heaven" Sam'l Goldwyn
"Twin Beds" First Nat'l
SCHERTZINGER, VICTOR
"The Wheel of Life" Paramount
"Fashions In Love" Paramount
SEILER, LOUIS
"The Brass Bowl" Fox
SEITER, WILLIAM
"Smiling Irish Eyes" First Nat'l
"Footlights and Fools" First Nat'l
SEITZ, GEORGE B.
"Black Magic" Fox
SELWYN, EDGAR
"Eva the Fifth" M-G-M
SENNETT, MACK
"Whirls of Girls" Sennett
"Bees Buzz" Sennett
"Jazz Mama's" Sennett
"Broadway Blues" Sennett
"The New Bank Roll" Sennett
SILVER, MARCEL
"Fox Movietone Follies" Fox
"Married In Hollywood" Fox
SLOMAN, EDWARD
"Kibitzer" Paramount
STEIN, PAUL
"A Woman Afraid" Pathe
STOLOFF, BEN
"Speakeasy" M-G-M
"Protection" Fox
"The Girl from Havana" Fox
STRAYER, FRANK
"The Fall Of Eve" Columbia
SUTHERLAND, ED
"The Dance Of Life" Paramount
"Fast Company" Paramount
SWEET, HARRY
"Beneath the Law" Fox
"Music Masters" Fox
TAUROG, NORMAN
"Knights Knights" Fox
"Detective Wanted" Fox
TAYLOR, RAY
"Return of Blake of Scotland Yard" Universal
"Come Across" Univ.
TAYLOR, SAM
"Coquette" Mary Pickford
"Taming of the Shrew" United Artists
THORPE, RICHARD
"The Bachelor Girl" Columbia
"King of the Congo" Mascot Picts.
TUTTLE, FRANK
"The Studio Murder Mystery" Paramount
"The Greene Murder Case" Paramount
VON STERNBERG, JOSEF
"Thunderbolt" Paramount
VON STROHEIM, ERIC
"Queen Kelly" Gloria Prods.
WALLACE, RICHARD
"River Of Romance" Paramount
WALSH, RAOUL
"The Cock-Eyed World" Fox
WATSON, WILLIAM
"Don't Be Nervous" Christie
"Between Bullets" Christie
WEEB, HARRY S.
"Dark Skies" Biltmore Prods.
WELLMAN, WILLIAM
"China Town Nights" Paramount
"The Man I Love" Paramount
"Woman Trap" Paramount
WERKER, ALFRED
"Chasing Thru Europe" Fox
WILLAT, IRVING
"Isle of Lost Ships" First Nat'l
WILLIAMS, BARNEY
"Some Night" Superior Picts.
WOOD, SAM
"College Days" M-G-M
WORNE, DUKE
"Handcuffed" Trem Carr
WRAY, JOHN GRIFFITH
"The Careless Age" Paramount
"A Most Immoral Lady" (Temp. Title) First National
WYLER, WILLIAM
"The Love Trap" Univ.

SILENT PRODUCTIONS FILMED DURING 1929

ABBOTT, GEORGE
"Why Bring That Up?" Paramount
ARZNER, DOROTHY
"The Wild Party" Paramount
BAKER, EDDIE
"Single Bliss" Christie
"Crazy Doings" Christie
"Turn Him Loose" Christie
"Sappy Service" Christie
BARKER, REGINALD
"Zeppelin" Tiffany-Stahl
"Rise and Fall of a Woman" Tiffany-Stahl
BEAUDINE, WILLIAM
"Two Weeks Off" First Nat'l
"Hard to Get" First Nat'l
"The Girl from Woolworths" First Nat'l
BENNET, SPENCER
"Queen of the North Woods" Pathe
"The Black Book" Pathe
BORZAGE, FRANK
"The Lucky Star" Fox
BOYCE, ST. ELMO
"Spare Ribs Reforms" Darmour
"Just a Stall" Darmour
BROWER, OTTO
"Stairs of Sand" Paramount
BROWN, CLARENCE
"Wonder of Woman" M-G-M
BROWN, HARRY J.
"Royal Rider" First Nat'l
"The Wagon Master" First Nat'l
"The Dark Horse" First Nat'l
BURNS, NEAL
"Reckless Rosie" Christie
"Stage Struck Susie" Christie
"Go Easy Mabel" Christie
BUTLER, DAVID
"Masked Emotions" Fox
CANNON, RAYMOND C.
"Joy Street" Fox
CAPRA, FRANK
"The Donovan Affair" Columbia
CARPENTER, H. B.
"An Oklahoma Cowboy" J. Charles Davis Prods.
CAREWE, EDWIN
"Evangeline" Inspir.-Carewe
CEDAR, RALPH
"The Pace That Thrills" Darmour
"Slide Sparky Slide" Darmour
CHAPLIN, CHARLES
"City Lights" Chaplin
CHRISTIANSEN, BENJAMIN
"House of Horror" First Nat'l
CLIFTON, ELMER
"Manchu Love" Technicolor
"Greased Cartridge" Technicolor
"The Pioneer Scout" Technicolor
CONWAY, JACK
"The Big Brass Band" M-G-M
CORBY, FRANCIS
"Seeing Things" Weiss Prod.
CRAFT, WM. J.
"Companionate Troubles" Universal
CUMMIN, DWIGHT
"New Year's Eve" Fox
CUMMINGS, IRVING
"Empty Arms" Fox
"Not Quite Decent" Fox
DAWSON, RALPH
"Girl in the Glass Cage" First Nat'l
DELAY, STANLEY
"Black Wings" DeLay Prod.
DEMILLE, CECIL B.
"Dynamite" M-G-M
DILLON, J. F.
"Careers" First Nat'l
"Man and the Moment" First Nat'l
DILTZ, CHARLES
"Hey Rube" Weiss Prod.
"Idle Eyes" Weiss Bros.
"Blue Notes" Telefilm
"Two Lonely Nights" Weiss Prods.
DOANE, WARREN
"Hay Fever" Roach
DUNLAP, SCOTT
"Mutiny of the Elsinor" Chadwick
DWAN, ALLAN
"The Far Call" Fox
EDWARDS, HARRY
"Puckered Success" Smitty
"Watch My Smoke" Smitty
"Camera Crank" Universal
ERICKSON, A. F.
"Lady From Hell" Fox
FABIAN, WALTER
"Hotsy Totsy" Universal
FITZGERALD, DALLAS
"Jazz Land" Carlos
FLYNN, EMMETT
"One Rainy Night" Univ.
FOLEY, JACK
"Pilgrims Progress" (Temp Title) Univ.
FORD, JOHN
"The Black Watch" Fox
"Salute" Fox
FLOOD, JAMES
"Whispering Winds" Tiffany-Stahl
FRANKLIN, SIDNEY
"The Last of Mrs. Cheyney" M-G-M
FRAZER, HARRY
"College Love" Universal
FRENCH, LLOYD
"That's My Wife" Roach
GEORGE, HENRY W.
"Good Night Nurse" Educational
"Battling Sisters" Educational
GILLSTROM, ARVID
"Hot Lemonade," Christie
"Meet the Missus" Christie
"The Framing of the Shrew" Christie
"Oft in the Silly Night" Christie
GOODWIN, LES
"Mitt The Prance" Weiss Prods.
"The Eyes Have It" Weiss Prods.
GRAHAM, WALTER
"Music Hath Harms" Christie
"Divorce Made Easy" Christie
GRIFFITH, E. H.
"Paris Bound" Pathe

DIRECTORS *and their* SILENT PRODUCTIONS—*Continued*

HAWKS, HOWARD
"Murder Will Out" Fox
HEATH, A. B.
"You Can't Buy Love" Universal
HENABERY, JOSEPH
"Quitter" Columbia
"Light Fingers" Columbia
HERMAN, AL
"Who's the Boss" Darmour
"Don't Say Aint" Darmour
"His Wife's Secret" Darmour
"Mickey's Initiation" Darmour
"Mickey's North West Mounted" Darmour
"Mickey's Brown Derby" Darmour
"Mickey's Last Chance" Darmour
"Mickey's Midnight Follies" Darmour
"The Record Breakers" Darmour
HIGGIN, HOWARD
"High Voltage" Pathe
HILL, BOB
"Harmony Lane" Universal
HOFFMAN, RENAUD
"The Climax" Universal
HOLLAND, WILLIAM
"Tight Places" Christie
"Rough Dried" Christie
"Love Spats" Christie
HORNE, JAMES W.
"Big Business" Roach
HOWARD, W. K.
"Christina" Fox
HUNT, CHAS. J.
"South of Panama" Chesterfield
JONES, F. RICHARD
"Bull Dog Drummond" Sam'l Goldwyn
JUSTICE, MARTIN
"Gypsy" Tiffany-Stahl-Colorart
"In a Chinese Garden" Tiffany-Stahl
KANE, RAYMOND
"Jed's Vacation" Christie
"Dear Vivian" Christie
KELLY, AL
"Campus Knights" Chesterfield
KENTON, EARLE C.
"Father and Son" Columbia
"Flight" Columbia
KING, BURTON
"Splendid Hour" Excellent
KORDA, ALEXANDER
"Her Private Life" First Nat'l
LAMONT, CHARLES
"Ginger Snap" Educational
"Auntie's Mistake" Educational
"Only Her Husband" Educational
LEE, ROWLAND V.
"A Dangerous Woman" Paramount
"The Insidious Dr. Fu Manchu" Paramount
LEONARD, ROBERT
"Marianne" M-G-M
LE ROY, MERVYN
"Broadway Babies" First Nat'l
"Joy Tonic" Educational
"Little Johnny Jones" First Nat'l
LEVIGARD, JOE
"The Red Rider" Universal
"A Man of Daring" Univ.
"Law of the Mountain" Univ.
"The Border Wolf" Univ.
"Trail of the Pack" Univ.
MACK, ANTHONY
"Fast Freight" Roach
MALONEY, LEO
"Overland Bound" Telefilm
McGOWAN, J. P.
"Below the Deadline" Chesterfield
"Bad Men's Money" J. Charles Davis Prods.
"Riders of the Storm" J. Charles Davis Prods.
"Wyoming Tornado" J. Charles Davis Prods.
"Captain Cowboy" J. Charles Davis Prods.
"Fighters of the Saddle" J. Charles Davis Prods.
MAC RAE, HENRY
"Tarzan the Tiger" Univ.
MEINS, GUS
"French Leave" Universal
"Sunny Jim" Universal
MELFORD, GEORGE
"Everybody's Wife" R.K.O.
MILTON, ROBERT
"Marriage Holiday" Paramount
MIRRAIL, WARREN
"Flytime" Delay
MITCHELL, BRUCE
"Mr. Diggs of Broadway" Phono-Kinema
MURRAY, MATHEW
"The Last Quarter" First Consolidated
"Hit'n Run" First Consolidated
NELSON, JACK
"Waif Of the Wilderness" Univ.
"A Boy and a Bad Man" Univ.
"The Kid Comes Thru" Univ.
"Dangerous Days" Univ.
"The Last Strand" Univ.
"Go Get 'Em Kid" Univ.
"Orphan of the Wagon Trail" Univ.
NEWFIELD, SAM
"French Leave" Universal
"His Maiden Voyage" Universal
NEWMEYER, FRED
"The Rainbow Man" Sano-Art Picts.
"Sailor's Holiday" Pathe
NIBLO, FRED
"Redemption" M-G-M
NOY, WILFRED
"Circumstantial Evidence" Chesterfield
O'CONNOR, FRANK
"Just off Broadway" Chesterfield
PARROT, JAMES
"Step on It" Roach
PEARCE, LESLIE
"Post Mortems" Christie
"Sleeping Porch" Christie
PEK, DESIDER
"Why Women Love" International
PEMBROKE, SCOTT
"Shanghai Rose" Trem Carr
"Two Sisters" Trem Carr
PRATT, GILBERT
"His Baby Dare" Metropolitan
RAY, ALBERT
"The Midway" Tiffany-Stahl
REISNER, CHARLES
"China Bound" M-G-M
ROACH, HAL
"The Unkissed Man" Roach
ROBERTS, CHARLES
"Moonshine Shadows" Delay
ROBERTS, STEPHEN
"Smart Steppers" Educational
"Parlor Pests" Educational
"Wise Women" Educational
"Those Two Boys" Educational
"Hot Times" Educational
ROBERTSON, JOHN
"The Single Standard" M-G-M
ROSEN, PHIL
"The Peacock Fan" Chesterfield
ROSS, NAT
"The Collegiates" Univ.
"The Cross Country Run" Univ.
ROSSON, ARTHUR
"The Winged Horseman" Hoot Gibson
"Points West" Hoot Gibson
RUGGLES, WESLEY
"Scandal" Universal
ST. CLAIR, MAL
"Welcome Danger" Lloyd
SANTELL, ALFRED
"This Is Heaven" Sam'l Goldwyn
"Twin Beds" Educational
SCHERTZINGER, VICTOR
"The Wheel of Life" Paramount
SEDGWICK, EDWARD
"Bluejacket" M-G-M
SEILER, LEW
"Girls Gone Wild" Fox
SEITER, WILLIAM A
"Prisoners" First Nat'l
"Smiling Irish Eyes" First Nat'l
"Footlights and Fools" First Nat'l
SEITZ, GEO. B.
"Cape Smoke" Fox
"Black Magic" Fox
SHORES, LYNN
"Voice of the Strong" R.K.O.
STOLOFF, BEN
"Protection" Fox
"The Girl from Havana" Fox
TAYLOR, RAY
"Come Across" Univ.
TAYLOR, SAM
"Coquette" Mary Pickford
TERRIS, TOM
"Henry The Eighth" Technicolor
THOMAS, RICHARD
"Woman Who Was Forgotten" Trem Carr
THORPE, RICHARD
"The Bachelor Girl" Columbia
TINGLING, JAMES
"The Exalted Flapper" Fox
TUTTLE, FRANK
"The Studio Murder Mystery" Para.
VIERTEL, BERTHOLD
"The One Woman Idea" Fox
VON STERNBERG, JOSEF
"Thunderbolt" Paramount
WALSH, RAOUL
"The Cock-Eyed World" Fox
WATSON, WILLIAM
"Don't Be Nervous" Christie
WEBB, HARRY
"Dark Skies" Biltmore Prods.
WELLMAN, WILLIAM
"China Town Nights" Paramount
"The Man I Love" Paramount
WERKER, AL
"Blue Skies" Fox
WEST, ROLAND
"Alibi" Feature
WHEELER, CLIFF
"The Prince of Hearts" Imperial
"Anatasia" Imperial
WHITE, JULES
"Howling Hollywood" Educational
WILLIAMS, BARNEY
"Some Night" Superior
WORNE, DUKE
"The Devil's Chaplain" Sennett
"Anne Against the World" Trem Carr
WORTHINGTON, WILLIAM
"Tam O'Shanter" DeLay
WRAY, JOHN GRIFFITH
"The Careless Age" First Nat'l
WYLER, WILLIAM
"The Love Trap" Paramount

A complete list of Directors and their Productions, both Talking and Silent for the year 1928, will be found on Page 267 of the January, 1929, issue of the Standard Casting Directory.

Contract Players
West Coast Studios

CADDO PROD.
Raymond Griffith
Louis Wolheim

EDWIN CAREWE
Dolores Del Rio

CHRISTIE
Billy Dooley
Jack Duffy
Billy Engle
Frances Lee
Douglas MacLean
Bobby Vernon

COLUMBIA
William Collier, Jr.
Ralph Graves
Margaret Livingston
Jacqueline Logan
Arthur Rankin
Dorothy Revier

DARMOUR PROD.
Mickey McGuire

EDUCATIONAL
Big Boy
Monte Collins
Jerry Drew
Lupino Lane
Wallace Lupino

FIRST NATIONAL
Richard Barthelmess
Doris Dawson
Billie Dove
James Ford
Corinne Griffith
Dorothy Mackaill
Colleen Moore
Jack Mulhall
Milton Sills
Alice White
Loretta Young

FOX
Frank Albertson
Jean Bary
Warner Baxter
Rex Bell
John Breeden
El Brendel
Dorothy Burgess
Bobby Burns
Sue Carol
Walter Catlett
Helen Chandler
Marguerite Churchill
Mae Clark
William Collier, Sr.
June Collyer
Fifi Dearsy
Clifford Dempsey
Louise Dresser
Mary Duncan
Charles Eaton
Charles Farrell
Stepin Fetchit (colored)
Sylvia Field
Janet Gaynor
Frederic Graham
Olympio Guilherme
Lumsdem Hare
Ullrich Haupt
Charlotte Henry
Warren Hymer
George Jessel
Jack Jordon
J. M. Karrigan
Richard Keene
Frank Lamgan
Allen Lane
Lola Lane
Dixie Lee
Edmund Lowe
Sharon Lynn
Farrell MacDonald
George MacFarlane
Delia Magana
Paul McCullough
Kenna McKenna
Victor MacLaglen
Lois Moran
Charles Morton
Paul Muni
J. Harold Murray
Barry Norton
George O'Brien
Paul Page
David Percy
Sally Phipps
Jack Richardson
Will Rogers
Dave Rollins
Juan Sedillo
Nick Stuart
Norma Terris
Lee Tracy
Helen Twelvetrees
Lupita Tovar
Jack Wade
Joe Wagstaff
Marjorie White

SAM'L GOLDWYN
Vilma Banky
Walter Byron
Ronald Colman
Lily Damita

METRO-GOLDWYN-MAYER
Renee Adoree
George K. Arthur
Nils Asther
George Barraud
Lionel Barrymore
Wallace Beery
Charles Bickford
Edwina Booth
John Mack Brown
E. H. Calvert
Lon Chaney
Joan Crawford
Karl Dane
Mary Doran
Josephine Dunn
Cliff Edwards
Julia Faye
Greta Garbo
John Gilbert
Raymond Hackett
William Haines
Ruth Holly
Leila Hyams
Kay Johnson
Buster Keaton
Carlotta King
Charles King
Fred Kohler
Gwen Lee
Bessie Love
Joel McCrea
Myrtle McLaughlin
Robert Montgomery
Polly Moran
James Murray
Joyce Murray
Conrad Nagel
Ramon Novarro
Edward Nugent
Elliott Nugent
Duncan Renaldo
Lillian Roth
Anita Page
Basil Rathbone
Dorothy Sebastian
Miriam Seegar
Chas. Sellon
Norma Shearer
Sally Starr
Lewis Stone
Ernest Torrence
Raquel Torres
Fay Webb
George Westmore

PARAMOUNT
Richard Arlen
Jean Arthur
William Austin
Olga Baclanova
George Bancroft
Clara Bow
Evelyn Brent
Mary Brian
Clive Brook
Virginia Bruce
E. H. Calvert
Nancy Carroll
Ruth Chatterton
Maurice Chevalier
Gary Cooper
Lawford Davidson
Morgan Farley
Kay Francis
Paul Guertzman
James Hall
Neil Hamilton
Raymond Hatton
O. P. Heggie
Doris Hill
Phillip Holmes
Helen Kane
Fred Kohler
Leone Lane
Jack Luden
Paul Lukas
Fredric March
David Newell
Jack Oakie
Warner Oland
Guy Oliver
Eugene Pallette
Imboden Parrish
William Powell
Esther Ralston
Charles Rogers
Frank Ross
Lillian Roth
Miriam Seegar
Chas. Sellon
Hal Skelly
Oscar Smith (Colored)
Regis Toomey
Fay Wray

PATHE
Jim Aldine
Robert Armstrong
Henry Bannister
Constance Bennett
William Boyd
Ina Claire
Herbert Clark
Junior Coghlan
Russel Gleason
Alan Hale
Ann Harding
Jeanette Loff
Carole Lombard
Marilyn Morgan
Eddie Quillan
Frank Reicher
Stanley Smith

R. K. O.
Sally Blane
Maro Cozzi
Richard Dix
Alberta Gale
Ann Greenway
Helen Kaiser
Dorothy Lee
Hugh Trevor

ROACH
Charles Chase
Joe Cobb
Jean Darling
Babe Hardy
"Farina" Hoskins
Bobby Hutchins
Mary Ann Jackson
Edgar Kennedy
Stan Laurel
Dog "Pete"
Harry Spear
Thelma Todd

TIFFANY-STAHL
Ricardo Cortez
Georgia Hale
May Murray
Eve Southern

UNITED ARTISTS
Chester Morris
Gilbert Roland
Lupe Velez

UNIVERSAL
Elene Aristi
John Boles
Kathryn Crawford
Reginald Denny
Regina Doyle
Robert Ellis
Dorothy Gulliver
Otis Harlan
Mryna Kennedy
Barbara Kent
Beth Laemmle
Arthur Lake
Laura La Plante
George Lewis
Fred Mackaye
Mary Nolan
Lloyd Pantages
Mary Philbin
Benny Rubin
Russ Saylor
Joseph Schildkraut
Snookums
Joe Torillo
Glenn Tryon

WARNER BROS.
George Arliss
John Barrymore
Monte Blue
Betty Compson
Dolores Costello
Edward Everett Horton
Audrey Ferris
Pauline Frederick
Al Jolson
David Lee
Lila Lee
Ted Lewis
Myrna Loy
Thomas Meighan
Edna Murphy
Marion Nixon
Rin Tin Tin
H. B. Warner
Lois Wilson
Grant Withers

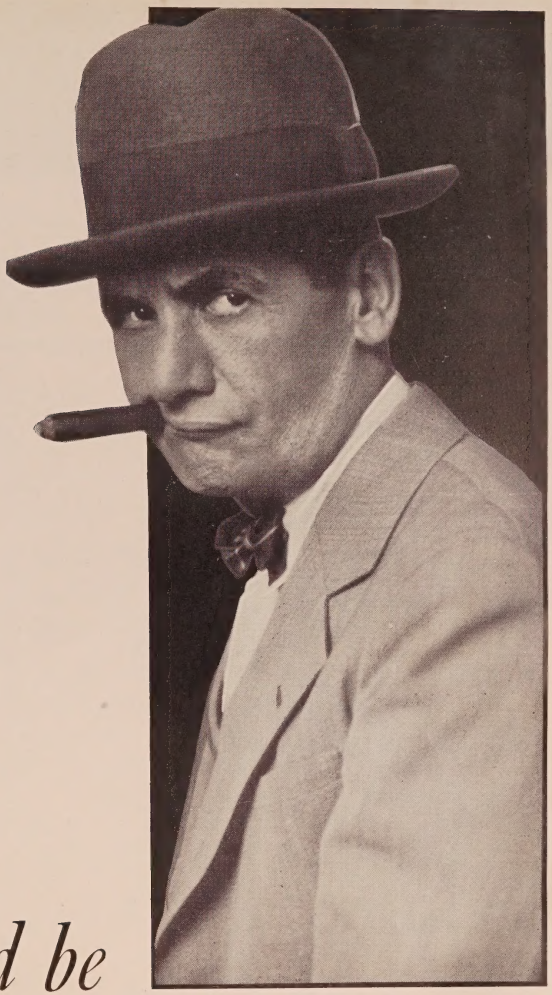

Maybe it would be better to phone . . .

Ferocious looking chap, what? Well, really he's mild, yet he satis—that is he's quit efficient and ready to serve.
Guessing will do you no good; we'll have to tell you—it's *Billy Mann.*
Yes it is—and he's still selling Shell 400 the "dry" gas, and Shell Motor Oil that forms no hard carbon.
Anyone who telephones him and doesn't get an answer has probably called the wrong number. So if your scrip book is getting thin you'd better write these two numbers down:

HE mpstd 4149 **TR inity 9021**

Alphabetically Arranged Telephone List

A

Ackerman, Walter .....HE 9877
Ackland, Lois .....TU 7069
Ackroyd, Jack .....DR 3480
Acosta, E. .....UN 7882
Adair, Elizabeth .....Douglas 5990-J
Adams, Ernie S. .....GR 5919
Adams, Jay Franklyn.....OX 5989
Adams, Stella .....HE 5551, HE 4197
Ainsworth, Joy .....HO 5766
Akron, Tania .....GL 9746
Alan, Harry .....MO 149-19
Alba, Maria .....HE 5110
Alba, Orpha .....Burbank 2076-J
Alden, John .....AT 5540
Alden, Mary .....HO 2171, GR 4308
Alderson, Erville .....GL 8537, GL 7290, OX 6755
Alexander, Ben...MO 162-06, HO 1068
Alexander, "Fatty" (Frank).....No. Ho. 132-W
Alexander, Richard .....No. Ho. 118, GR 4677, HE 4567
Alexis, Demetrios ..GR 5151, HE 3594
Allan, Billy .....OR 1426
Allan, Florence .....GL 1197
Allan, Hugh .....HE 1161
Allen, Alfred.....TR 8651
Allen, Alta .....OR 4426
Allen, Elsie .....GL 9128
Allen, Harry .....OX 3943, HO 3540
Allen, Ricca .....GR 0105, HE 3594
Allen, Sam E.....HO 4735, HO 7780
Allister, Claud .....CR 4161
Alsace, Gene .....Culver City 3673
Althoff, Charles .....HO 4102
Alvarado, Don .....GR 9145
Alverez, Miami ....GL 1131, GR 0590
Ames, Diana .....HE 1559
Ames, Floyd..No. Holly'd 1236, GR 3650
Ames, Robert .....GR 1166
Ames, Robert, Sr.....OX 5435
Anderson, Helen Relyea (Nellie) .....GR 0105
Andersen, Robert .....OL 6712, GR 4677, HE 4567
Anderson, C. E. (Cap.)....MO 109-79
Anderson, James (Colored)....AT 6673
Andra, Fern .....CR 4161
Apfel, Oscar .....GR 3730
Apling, Bert....Whittier 6464, HO 3113
Appel, Sam .....VA 3480
Arliss, Chas. .....WH 3122
Arliss, George .....Warner Bros.
Armetta, Henry..MO 162-29, HO 6173
Arnold, Erik.....GR 0550, HO 5766
Arnold, Jessie .....HO 7145
Arselle, Carmen .....WA 7564
Arthur, John .....CR 6102
Asher, Max .....GR 9488
Ashforth, Elsie .....HO 4102
Ashton, Iris .....DU 2058, HE 9545
Askam, Earl .....GR 4566
Astor, Gertrude .....HE 0502
Auer, Micha .....GL 7561
August, Edwin .....VA 4432, TU 3935
Austin, Frank .....GR 1869
Axzelle, Carl .....GR 6158
Axzelle, Evelyn .....GR 6158
Aye, Maryon .....HE 1246
Ayres, Agnes .....HO 4102

B

Backman, Charles A. .....GL 9813
Backreneva, Olga .....HO 7980
Backus, Lionel C. .....GR 2027
Bacon, Irving .....OR 8420, No. HO 593-M, GL 1197
Bailey, William N.....CR 4101
Baker, Betty .....Burbank 1174-W, HO 3540
Baker, Dora..Wyoming 2710, GR 8912
Baker, Eddie .....OR 7566
Baker, Frank .....HE 6142
Baker, Nellie Bly .....GR 1266
Baker, Sam .....DR 7833
Bakewell, William .....HO 0193, GL 6237, HO 2124
Ball, Col. Lew.....Colo. 8855
Ballard, Elmer.....WE 0243, GL 6795
Bank, Joana .....HO 3296
Banthin, Larry .....HO 8010
Bara, Lori .....OL 2111
Bara, Theda.....HO 4102
Bard, Ben .....WH 1161
Barnes, George .....HO 8017
Barnes, James .....HE 3907
Barlowe, Ricardo L. .....GL 2816
Barnes, Anita .....WA 7362
Barnes, T. Roy.....HE 6298
Barnett, Marjorie .....HO 4102
Barrett, Robert .....CR 4746
Barringer, W. S.....GL 9913
Barrows, Henry A.....GL 5476
Barry, Eddie .....HE 4292
Barry, Elmo .....HO 4102
Barrye, Emily .....OX 4623
Barrymore, Lionel .....M-G-M
Bartholomew, Margarette ...GL 0710
Bartlett, Elise .....HE 0502
Bartlett, Sydney .....HE 4305
Barton, Buzz .....HO 4102
Bary, Leon .....GL 1197
Basquette, Lina .....HE 4305
Baston, J. Thornton (Jack)...GL 7840
Bates, Kathryn .....GR 8479
Battley, Halsom .....HE 8094, GR 4723, HO 2164
Bayfield, Harry .....HO 6827, HE 3926
Baxter, Billie .....GR 9617
B.B.B. (Coffee Dan's) .....TU 6630, GR 4171
Beal, Frank .....GL 3141
Beaumont, Lucy ...GL 8003, GL 8922
Beavers, Louise .....AX 7887
Bechtal, William .....GR 3220
Beck, J. Emmett....GR 1286, GR 1695
Beck, John .....HO 7111, HO 2164
Beday, Eugene .....GR 4234
Bedford, Barbara .....GR 4308
Beebe, Marjorie .....HO 8212
Beery, Noah.....GL 2115, No. Ho. 444
Bela, Nicholas .....GL 8512
Belasco, John D.....DR 9456
Belcher, Charles M.....GR 9385
Bellamy, Madge .....GL 6108
Bellew, Cosmo Kyrle.....DR 7000
Belmont, Gladys .....GR 4711,
Belmont, Ralph .....S. Mon. 846-89
Belmore, Daisy .....HE 0502
Belmore, Lionel .....GL 1123, HO 7145, GL 2506
Belmour, Harry.....No. Ho. 1858
Benda, Helena .....OL 4072
Benedict, Brooks .....GL 8677, HE 8094, GR 2126
Benge, Wilson .....No. HO 414-W
Benham, Elsa .....CR 5820
Bennett, Alma .....HO 1068
Bennett, Belle .....No. Ho. 702
Bennett, Billie ....Morningside 189-77
Bennett, Enid .....HO 4102
Bennett, Joan .....HO 2171
Bennett, Kathryn .....HO 4102
Beranger, Andre ..HE 1161, HO 5723
Beresford, Nadine .....HO 4731
Bergman, Henry .....GL 3151
Bergren, Edgar .....HO 7192
Berliner, George Wyren .....GL 5477
Bernard, Joseph E.....GR 1166
Berrell, Geo. .....DR 3440
Bert, Margaret .....OR 7665
Bertram, William .....HO 6719
Bertrand, Mary .....HO 0908
Besserer, Eugenie .....GR 2148
Betz, Mathew .....GR 4308
Bevan, Billy .....GR 9116, GL 7290
Bickel, George .....HO 7980
Biggs, Lad.....HO 3540, HE 4579
Bill, Buffalo, Jr. (Jay Wilsey).....HO 7876
Billett, Bunny .....GL 2124
Billings, Elmo .....WH 9408
Bird, Violet .....GL 5923
Birmingham, Alan .....CR 7835
Bishop, Elsie .....HE 5901
Black, Maurice .....HO 4102
Blackmer, Sidney .....CR 7636
Blaine, Nancy Lee.....HO 4102
Blair, Betty.....CR 6622, HE 4197
Blandish, Clara .....GR 3101
Bletcher, Billy....GR 1695, MO 175-58
Blinn, Beatrice .....HE 4874
Blinn, B. F. .....DR 0473
Block, Kathryn .....HE 0892
Blum, Sammy .....HO 9257
Blystone, Stanley .....GL 6276
Blythe, Betty .....HO 4102
Boardman, Eleanor .....GR 1222
Boehmer, Herman .....EM 1434
Bohannan, Ord .....WA 6198
Boland, Eddie .....MO 163-83
Bolder, Robert .....OX 4836
Boley, May .....HE 4305
Bo-Ling.....ME 0687, MU 0742
Bolton, Helen .....OR 8506
Bonner, Joe .....HE 4715
Boniface, Symona..OX 1692, WH 1185
Bonillas, Myrta .....GL 9672
Bonner, Marjorie .....GR 3638
Bonner, Priscilla .....HE 9734
Bonomo, Joe .....GR 1850
Borden, Eddie .....HO 4102
Borden, Eugene .....HE 4305
Borden, Olive .....GR 1166
Borg, Sven Hugo.....S. Mon. 247-87
Bosworth, Hobart .....HO 4102
Boteler, Wade....GL 9990, No. HO 164
Boudwin, Barbara .....HO 4102
Bourke, Fan .....GR 3141
Bowen, Betty.....HO 2338
Bowers, John .....GL 1873, GR 1166
Bowes, Cliff .....HO 5611
Boyd, Betty .....CR 6238
Boyd, Mildred (Colored).....Fox
Bozoky, Mme. .....HO 1068
Bracy, Sidney .....CR 7520
Bradbury, James...GL 2749, HE 0502
Bradbury, James, Jr. .....GL 2749, HE 0502
Bradley, Estelle....HO 6229, HE 1294
Brady, Ed..OX 4623, HO 6229, HE 1294
Brady, Lillian West.....HO 6041
Breamer, Sylvia .....HE 2903
Breeden, John .....HE 0502
Breese, Edmund ....OX 1626, CR 4161
Brent, Lynton .....GR 9962
Brewster, Beryl .....HE 2294
Brinkman, Dolores .....HE 0502
Brinley, Chas. E.....MO 135-61
Brodie, Buster .....WE 4718
Brody, Ann .....HO 0487
Bronson, Betty .....HO 2627
Brooke, Tyler .....GL 3910
Brooks, Sammy .....Hal Roach
Brower, Robert .....GR 8220
Brown, Charles .....Paramount
Brown, Joe E.....GR 9145
Brown, Kenneth .....GR 4728
Brown, Josephine ..HE 7567, GR 1222
Brown, Lucille .....GR 2812
Brown, Slayce .....HO 6827
Brownng, Mrs. Tod.....OX 1722
Brownell, Edward .....GL 1123
Brownlee, Frank.....No. Holly'd 1850
Bruce, Kate .....GR 1105
Bruggeman, Georges..HE 0538, GL 3797
Bruner, Cecil.....WH 9491, GL 6108
Brunette, Fritzie....GL 8246, GL 7017
Bryson, Winifred .....HO 4102
Buccola, Guy (Buck).....GR 3630
Buchanan, Alice .....HO 5074
Buckland, Zeeda .....GR 9705
Bulin, Fred.....OL 9906
Bunny, George .....WA 4287
Bunston, Herbert .....C.C. 2181
Burgher, Fairfax .....GR 3101
Burke, Johnny .....OX 8810
Burkhardt, Harry .....GR 5176
Burns, Bobby .....HO 2806
Burns, Edmund .....HE 1161
Burns, Marion .....HO 0483
Burns, Neal .....HE 4292
Burt, Frederic .....CR 8723
Burton, Clarence .....GL 7290
Burwell, Olivia .....FI 2537
Busch, Mae .....HO 2627
Bushman, Francis X., Jr. .....GL 5777, GL 3797
Bushman, Francis X.....GR 6475
Butler, David .....DU 3813
Byer, Charles .....HO 6173
Byron, Jack .....HO 7019, HO 8580

Up-holding auto

Hollywood motion picture folk have learned that "Muller Bros." means "Service."

service

MULLER BROS.

GR. 4111 **Sunset at Cahuenga**

C

Cabo, Louise .....DE 0717, HE 4197
Caldwell, Betty.....HO 1068
Calhoun, Alice .....OX 9456
Calliga, Georges .....HO 4930
Calve, Olga .....HE 6469
Calvert, E. H.....GR 0182
Camack, Pauline .....GR 4496
Cameron, Rudolph .....CR 4161
Camp, Shep .....HO 1068
Campbell, Donald .....GL 0398
Campbell, Kate .....GR 3228
Campbell, Sadie .....MO 184-18
Campeau, Frank ...GL 1123, HE 2151
Cantiero, Robert .....CR 8425
Canutt, Yakima .....GR 8859
Carew, Arthur Edmund.....
.....S. Mon. 320-63, CR 4161
Carew, Ora .....OX 2713
Carewe, Rita .....GL 6795
Carillo, Leo .....HO 4102
Carle, Richard .....GR 1222
Carlie, Edwin .....DR 0156
Carlisle, Mary .....OX 5355
Carlyle, Aileen .....GR 3708
Carlyle, Grace .....OX 4069
Carlyle, Richard .....
.....OL 8295, HO 2164, OL 8293
Caron, Patricia .....GL 0473
Carr, Leland E. .....
.....ME 7319, MU 5976, MU 0528
Carr, Lorena .....MO 161-87
Carr, Stephen .....HO 5639
Carr, Thomas .....HO 5639
Carrol, Moon .....HE 4134
Carter, Ann .....HE 5428
Carter, Calvert .....BE 9682
Carter, Monte .....GR 3526
Cartrell, Winifred .....OX 7567
Caruso, Nicholas .....HE 0967
Carver, Katheryn .....GR 1222
Carver, Louise .....OL 4524
Case, Jimmie .....GR 3675
Castello, Carmen .....GL 9229
Cassidy, Edw. .....DE 6242
Castle, Robert .....HE 9356
Cautiero, Robert .....MO 167-32
Cavalier, Nita .....CR 4101
Cavender, Glen .....HO 4102
Cavens, Fred .....GL 8664
Cavin, Jess .....No. HO 946
Cawthorne, Joseph .....GL 8363
Cecil, Edmund .....MO 129-32
Cecil, Nora .....Douglas 283-J
Chadwick, Cyril ....HE 7821, CR 6102
Chadwick, Helene .....HE 5295
Challenger, Percy...BE 3861, BE 3296
Chandler, Eddie .....HO 3582
Chandler, George ...HE 4161, HO 1068
Chandler, Lane .....GL 3797
Chaplin, Lita Gray.....HO 4102
Chapman, Edythe .....Doug. **1563**
Chapman, Marcia .....DR 2607
Chandler, Janet .....EX 9314
Charlton, Theodore .....CR 6323
Charsky, Boris .....MO 144-15
Chase, Colin .....CA 6144
Chase, Ilka .....HO 4102
Chautard, Emil .....GR 3125
Chefe, Jack .....GR 3166
Cherrill, Virginia .....WY 4417
Cherrington, Ruth...GL 6795, GL 2124
Chew, Frank .....CA 5302
Chief Big Tree .....MO 154-61
Christy, Ann.....GR 9145, VE 2636
Christy, Ivan .....HO 2388
Cichy, Martin .....BE 7898, BE 6461
Cinders, Billy .....OX 3771
Clair, Ethlyne .....GL 6795
Claire, Rita .....CR 7246
Claire, Theresa .....OR 4965
Clare, Monte .....GR 6341
Clark, Frank .....HO 5915
Clark, Harvey .....HE 7821, CR 6102
Clark, Jack J. .....HE 1161
Clary, Charles .....HE 6952
Claude, Toby .....HO 4102
Claxton, Catherine .....VE 0242
Clayton, Arthur .....GR 5264
Clayton, Edward .....HE 2171
Clayton, Ethel .....CR 4161
Clayton, Gilbert .....GL 8973
Clifford, Irene .....GL 7521
Clifford, Jane .....HO 5197
Clifford, Kathleen ..OX 1445, GL 3797
Clifford, Ruth .....OX 5533
Clifford, William .....GR 1052
Clyde, Andy .....HO 6229, HE 1294
Coburn, Dorothy .....GL 9627
Coburn, Margaret .....
.....Long Beach 636-456, DR 5800
Cody, Lew .....HO 4102
Cogley, Nick .....
.....S. Mon. 250-48, S. Mon. 215-85
Cohen, Sammy .....HO 3142
Coleman, Charles .....GR 8658
Coleman, Frank .....CR 9726
Coleman, Majel .....GL 7290
Coleman, Richard (Colored)..VA 6876
Collier, William, Jr.....CR 7326
Collins, Betty .....HO 0579
Collins, G. Pat .....R.K.O.
Collins, Kathleen .....GL 8356
Collins, Monte .....HO 6004
Collins, Monte, Jr. .....Educational
Columbo, Russell .....GL 1975
Compton, Fay .....HO 2124
Compton Joyce .....OL 2852
Compton, Juliette .....HO 2627
Comstock, Clark .....GR 5573
Conan, Zoila .....MO 176-95
Conklin, Chester .....GR 4308
Conklin, Heinie .....MO 178-66
Conklin, William..CR 9627, HO 2164
Connor, Allen .....GR 4308, HO 9119
Conti, Albert .....
.....HO 2627, HE 9915, HE 1161
Cook, Clyde .....GR 2126
Cook, Mark .....DR 6869
Cocke, Ray .....GR 7431
Cooke, Al .....GL 3797
Cooley, Frank .....OL 6171
Cooley, Hallam .....HO 2181
Cooper, Edna May .HE 9930, WE 8111
Cooper, George .....
.....S. Mon. 259-20
Coporel, Al .....HU 0388
Corbin, Ben .....OL 2392
Corbin, Virginia Lee .....HO 1068
Corday, Marcelle ..OX 8682, GR 1222
Cording, Harry .....HO 7950
Cornella, Harry .....NO 5980
Cornelius, Mary .....HO 3642
Cornwall, Anne.....GR 5027, HE 3111
Corona, Binito .....GR 0413
Corrado, Gino .....MO 150-82
Corrigan, D'Arcy .....GL 2943
Corrigan, Emmett .....GR 1277
Corsaro, Franco .....GL 6913
Cortez, Ricardo .....GL 1670
Cosgrave, Luke.....GR 0377, GL 4682
Cossar, John .....MO 176-86
Costello, Maurice .....OX 9658
Costello, Tom .....EM 9337, EM 7569
Courtney, Katherine .....WA 1705
Covington, Bruce .....DR 5423
Cowell, Ruth .....Wak 1982
Cowl, George .....GR 2558
Cowles, Jules .....HO 3642
Coxen, Edward.....GR 4550
Craig, Blanche .....HE 1191
Craig, Nell .....GL 8340
Cramer, Richard .....
.....HE 8917, OX 0059, GR 5952
Crain, Justin .....HO 2752
Crane, Frank Hall...GL 4679, HE 1987
Crane, James .....GL 3797
Crane, Ogden .....MO 114-48
Crane, Phyllis .....GL 4612, HE 7612
Crespo, Jose .....Fox
Crimmins, Dan .....FA 0334
Cripps, Kernan .....HO 3642
Crittenden, Mary .....GR 8080
Crockett, Charles .....GR 6165
Crosby, Juliette .....OX 5346
Crowell, Josephine .....HE 5332
Cummellas, Antonio .....Fox
Cummings, Richard .....BE 0039
Cunard, Grace .....Burb. 1553
Cunning, Patrick Michael...Terr. 5046
Cunningham, Edna .....AX 1540
Curley, Pauline .....OX 8357
Curran, Tom .....GL 8073
Curtis, Jack ..S. Mon. 654-42, HO 1068
Curwood, Bob (Johnnie Relasco)
.....OR 3247
Custer, Bob .....GL 6795

D

Daggett, Rae .....HE 1556
Daily, Margaret ....HO 2752, HO 4926
D'Albrook, Sidney....GR 6653, GL 2007
Daly, Jane .....GL 7290
Daly, Marcella .....EM 7893
D'Ambricourt, Adrienne .....GL 7290
Dammon, Donald .....BE 1087
Dana, Frederick .....No. Ho. 1380
Dana, Viola .....HO 4102
Daniels, Keith .....OR 2130
Daniels, Thelma .....MO 142-28
Darby, John J. .....CR 5521
Darling, Ida .....GR 1833
Darmond, Grace ...OX 6960, HE 0181
Darr, Homa .....UN 2778
Darrow, John .....HO 7235
Darvas, Charles .....OX 7554
d'Auburn, Denis .....
.....Laguna 2784, WA 9011
Daumery, Carrie .....HE 9706
Davenport, Gloria .....GR 6143
Davenport, Milla .....DR 2921
Davidson, John ....HO 2124, HO 2020
Davidson, Lawford .....Paramount
Davidson, Max .....OX 6932
Davidson, William..GL 0666, HO 2164
Davis, Edwards ....GL 8672, HO 2627
Davis, George .....OR 4800, GR 1222
Davis, Hal .....GR 9262
Davis, Mildred .....HO 4102
Davis, Morgan .....HE 5428
Davis, Owen, Jr. .....HE 1161
Davis, Tyrrell .....GR 4677, HE 4567
Daw, Marjorie .....HO 2124
Day, Marceline .....
.....GR 5496, HE 9940, HE 5109
Day, Alice .....HO 7950
Day, Shannon .....HO 5766
Deal, W. P. .....GL 4161
Dean, Dora .....HO 2752
Dean, Priscilla .....HO 2627
Deas, Leilami .....GR 5465
De Boer, William .....MU 2463
De Bordes, Arnaud .....HO 7101
de Bozoky, Barbara .....HE 2581
De Brezi, Albert .....EX 2626
De Briac, Jean .....HO 3642
de Brulier, Nigel .....GR 4308
De Coma, Eddie .....MO 157-02
Deering, Edward .....
.....EM 1924, EM 3996, GL 3797
De Golconda, Ligia .....GR 5416
De Grasse, Joseph .....GR 5574
De Grasse, Sam.....HO 4102
de Grey, Sydney.....DU 9444
Dehn, Dorothy .....GR 3342
de La Latta, Elina .....MU 5868
De La Motte, Marguerite.....GL 1873
Delaney, Charles .....OX 5846
DeLinski, Anna .....HE 2883
De Linskey, Victor .....HE 2883
Del Mar, Clara .....GL 0043
DeLone, Loretta .....
.....GL 4777, FI 1420, CH 1750
Del Rio, John .....HO 1931
Demarest, Drew .....Culver City 5115
Demarest, William .....GR 1166
Dempsey, Thomas J.....MO 129-46
Dennis, Richard .....HE 1161
de Never, Lucille.....WA 7026
Dent, Vernon .....HO 1068
Depew, Joe .....GL 7209, HE 3248
Depp, Harry .....DR 4623

Prepare for New Success!

—Talking Pictures are not obstacles—but only another gateway to achievement. I have had years of experience in voice training and *can definitely promise you perfection of voice expression on any of the mechanical vocal recorders.*

NO CHARGE FOR CONSULTATION

CHARLES BOWES

"The ART of Diction"

BY APPOINTMENT

Phone
554-645

Studio
446 S. Grand View

de Ravenne, Charles .....HE 8867
De Rue, Carmen .....GR 5927
De Ruiz, Nick .....HO 4102
De Segurola .....CR 4161
Deslys, Kay .....GL 7100
de Velsco, Mercedes .....HE 4450
De Vere, Erma .....HU 3913-J
Devore, Dorothy .....Educational
Dewey, Arthur .....GR 5638
de Winton, Albert...HO 6354, HE 1161
Dial, Allan .....HO 7192
Dial, Carl .....**HO 4102**
Diaz, Rita .....HO 4102
Dickinson, Homer .....HE 5428
Diege, Peter .....GR 4171, HO 5766
Diggs, Albert .....HE 4579
Dillon, John Webb.....OX 7764
Dillon, William .....HO 4652
Dime, Jimmie .....MU 8868, HE 4197
Dione, Rose .....GL 1123
Dix, Dorothy .....HE 8885
Dix, Rollo .....HO 9778
Doherty, Ethel .....OX 3051
Doll, Alice .....HO 6711, HO 5766
Dolph, Augusta .....HE 6846
Donlan, James .....AT 0826
Donlin, Mike .....HE 6869
Donahue, Lucy .....OL 3367
Donovan, Belle Parks.....OR 7616
Donohue, Jack .....GL 0377
Donovan, Jack .....S. Mon. 242-19
Dooley, Billy .....GL 6534
Doraine, Lucy .....HO 1068
Dore, Adrienne .....FM 3022
Dorman, Shirley .....HE 4265
Dossett, Chappell .....HO 7151
Douglas, Byron.....HO 7960, GL 1197
Douglas, Don .....HO 3540
Douglas, Earle .....
.....GR 9370, No. HO 556
Douglas, Jean .....WH 6171
Dover, Nancy .....CR 6554, HO 5766
Dressler, Marie .....GR 1545
Drew, Jerry .....HO 6229, HE 1294
Drew, Lowell .....GL 5362
Drew, Norma .....OX 0464
Drew, Roland .....HE 1161
Drexel, Nancy .....GR 0326
Driver, Adabelle .....GR 6845
Duane, Jack (Jack Padgen)..HO 1806
DuBois, Gladys .....**OX 4536**
DuBrey, Claire.....S. Mon. 322-02
Dudley, Robert .....Kenwood 94
Dudley, Russ .....GR 6348
Dugan, Tom .....
.....HO 2143, GR 6263
Dumont, Gordon .....GL 5988
Dunbar, Helen .....GR 8812
Duncan, Bud .....OR 9864
Duncan, Kenneth .....HO 5766
Duncan, Taylor .....HO 3297
Dunham, Phil .....GL 0736
Dunkinson, Harry .....HO 1045
Dunn, Bobby .....
....No. Holly'd 406-R, Redondo 4463
Dunn, Emma .....HE 1141
Dunn, Frank G. .....HE 3813
Duval, Edith .....UN 4277
Duvall, Irene .....HO 2752
Duryea, George .....GR 4308
Dwan, Dorothy.....OR 0378, HE 0502
Dyer, Wm. J. (Bill).....MU 0794

E

Eagle, James .....GL 0985
Earle, Edward .....GL 2192, HO 2627
Eason, Lorraine.....OR 6815, CR 3527
Eastman, Morey .....DU 2460
Eckhardt, Oliver J...HE 4700, GR 3993
Edding, Ruth .....MO 125-26
Eddy, Helen Jerome .....
.....HE 9940, HE 5109, GR 5496
Eddy, Lorraine .....HO 3540
Edeson, Robert ....HE 6734, HO 7950
Edwards, Mattie .....OL 8573
Edwards, Neely .....HO 1068
Edwards, Snitz .....
.....GL 3861, GR 7891, GR 1166
Egan, Jack .....GR 1727, HE 4305
Eilers, Sally .....GL 6108
Elder, Ruth .....HO 4102
Eldridge, Florence .....HE 4305
Eleanor, Peggy .....GL 3375
Eliska, Rose .....CR 3524
Elliott, Del B. .....Morningside 184-32
Elliott, Edna I.....MO 184-32
Elliott, John H.....MO 174-36
Elliott, Gordon .....HO 2627
Elliott, Lillian .....HE 2578
Elliott, Robert .....GL 9609, GR 9145
Ellis, Paul .....HO 9104
Ellsler, Effie .....HO 1641, GR 1222
Ellsworth, Robert .....TU 5843
El Roy, Jimmy .....GR 2174
Elmer, William .....EM 4581
Emanuel, Demitris .....EM 5231
Emerson, Ralph .....GR 4308
Emery, Mary .....WH 2354
Emile, W. .....MO 190-91
Erickson, Knute .....GR 9754
Erwin, Stuart .....HO 6173
Esmelton, Fred .....OX 2207
Ethier, Alphonz .....GR 4308
Evans, Chas. E. .....
.....S. Mon. 252-47, GR 1277
Evans, Muriel .....GR 2561
Evelynne, May .....HE 4625
Eyre, Jeanne .....WA 6493

F

Fabian, Mary .....HE 6555, HO 6173
Fae, Rita .....HO 9345
Fair, Elinor .....OX 0526
Fair, Nancy .....TR 2871
Fairbanks, Douglas, Jr.....HO 7950
Fairbanks Twins .....HE 0720
Fairbanks, William .....OX 7569
Faire, Virginia Brown .....
..... GL 8937, GR 2126
Fairweather, Helen .....MO 107-44
Fanning, Frank .....S. Mon. 282-49
Farley, Dot .....MO 160-25, GL 3797
Farley, James .....GL 6576
Farley, Morgan .....GR 3125
Farrell, Glenda .....WH 0788
Farrell, Merry .....GR 1022
Farrington, Betty Ing.198
Faust, Martin .....GL 7949
Fawcett, George .....GR 2126
Fawcett, Mrs. George GR 0684 GR 0590
Fay, Frank .....GL 6882
Fay, Susanne .....HO 5766
Fazenda, Louise .....CR 4161
Fealy, Margaret .....HE 0529
Feld, Fritz.....HO 7960, HO 1068
Fellowes, Rockeliffe .....GL 1818
Fenton, Leslie .....HO 2627
Fenwick, Harry .....CR 3645
Ferguson, Al .....MO 175-48
Ferguson, Helen ...WH 0650, GL 3797
Fern, Fritzie .....GR 0452
Ferris, Audrey .....Warner Bros.
Ferry, Minna .....DR 4979, DR 1861
Field, Madalynne....RO 6512, HO 3540
Field, Sylvia .....MO 155-16
Fielding, Margaret .HO 6684, GL 3797
Fildes, Roy .....MO 118-09, OX 3191
Finch, Floo-ra .....GR 2126
Finch-Smiles, F. .....HO 5750
Findlay, David.....OX 0424, HO 3540
Fine, Budd .....TR 1061
Finlayson, Jimmie .....GR 4308
Fischer, Margarita .....HO 4102
Fisher, Alfred .....Douglas 3291-W
Fisher, Bea .....HE 0187
Fisher, Larry .....HO 8031, HO 2352
Fitch, Margaret .....GL 0248
Fitz-Gerald, Cissy ..HE 7566, GR 1166
Fitzsimmons, Ralph .....TR 6171
Fix, Paul .....HE 9749, HE 0502
Flanagan, D. J.....GR 5176
Flamma, Lucio E....GR 2319, HE 4305
Fleming, Bob .....MO 138-50
Flemming, Claude .....GR 5101
Flowers, Bess .....HE 9518, GR 1710
Flynn, Edythe .....GR 4171
Flynn, Elinor .....HE 0542
Follansbee, Oliver .....GR 0804
Forbes, Ralph .....HO 5766
Forbes, Mary .....HO 1068
Force, Charles .....
.....MU 9748, MU 9749, HE 4197
Forde, Eugenie....Colo. 4246, OX 2628
Ford, Francis .....GR 9994, HO 3540
Ford, Harrison .....
.....HE 9940, HE 5109, GR 5496
Ford, Jimmy .....First Nat'l
Forrest, Allan .....WY 2229
Forrest, Mabel .....OX 6767
Forrister, Mel.....MU 9738, MU 6778
Forsythe, James .....OX 5674
Fortune, Edmond .....HO 1563
Fortune, Evelyn .....HE 9711
Foster, May .....HO 2964
Foucher, Rosita .....HO 8145
Fowler, Almeda .....GL 4161
Fowler, John C. .....GL 5371
Fox, John .....GA 1630
Fox, Patricia .....HO 6358
Foxe, Earle .....OX 5010
Foy, Eddie .....HO 4102
Foy, Mary .....GR 1105, GL 7290
Francel, Loretta .....GL 3587
Francis, Alec B. .....HO 2627
Francis, Laura .....WE 6983
Francis, Olin .....DU 2192, HE 3807
Francisco, Betty ....HE 7821, CR 6102
Francisco, Evelyn .....GL 8479
Franey, Billy .....GR 8548, GL 1665
Frank, Christian J. .....
.....GL 0516, HO 9023, GR 2148
Franklin, Rupert .....GL 3786
Franklin, Sidney .....HE 4892
Franz, Joseph J..Owensmouth 116-R-5
Franzi, Paula .....WA 0841
Frazer, Barbara .....GR 3717
Frazer, Robert .....HO 7950
French, Chas. K.....OL 8430
French, Cosette (Cosy).....GR 2294
French, George B. .....HE 5318
French, Georgia .....HE 5813
French, Pauline .....HO 9341
Frenger, George ....OR 4267, TU 8853
Frey, Armo .....MO 166-34
Friderici, Blanche .....GR 7743
Friganza, Trixie .....GR 5221
Fuller, Dale .....
...RO 2638, GR 0590, Covina 229-62
Fulton, Jimmie .....HO 4102

G

Gabaston, Marie.....DR 2834
Gaillard, Robert .....HE 1461
Galconda, Ligia .....GR 5416
Gale, Lillian .....HO 2752
Gallagher, Ray .....HO 0239
Gallagher, Richard (Skeets) HE 4305
Gambold, Fred A. .....MU 1938
Gammill, Noreen .....GL 5350
Garcia, Allan .....OX 4023
Gardner, Shayle .....HO 2020
Garon, Pauline .....HO 2627
Garvin, Anita .....
.....GR 0742, HO 6229, HE 3874
Gay, Alden .....HO 6229, HE 1294
Gay, Dixie .....HO 5766
Gay, Gregory .....GR 9556
Geary, Maine .....OX 5421
Geldert, Clarence....OR 8673, OR 8087
Gentle, Bruce .....HO 5766
George, Harriett .....DO 6308-M
George, John .....HO 9111
George, Maude .....GL 9791
George, Voya .....HE 4181, HO 6173
Geraghty, Carmelita .....HO 2171
Gerdes, Emily .....DR 3744
Gerrard, Carl .....HO 6801
Gerrard, Douglas ..HO 5806, HO 4449
Gerson, Charles.....GL 2773
Getchell, Sumner "Cudgie" ..HO 7151
Gibbs, Myrtle .....MO 133-36
Giblyn, Charles .....GR 4171
Gibney, Louise .....GL 9935
Gibson, Florence .....Doug. 9226
Gibson, Kenneth ...DR 6425, DR 9429
Gilbert, Eugenia ....OX 3828, GL 3797
Gilbert, Florence ...GR 4752, HE 2906
Gilbert, Jean .....HE 2072
Giles, Betty .....GL 3535
Gillingwater, Claude, Jr.....OX 5529
Gillingwater, Claude, Sr. .....
.....OX 5529, GR 1166
Gilmore, Barney .....HE 6304
Gilmore, Douglas .....HO 6173
Gilmore, Helen .....TR 1724
Gilmore, Lillian .....HE 6304
Girard, Ann .....TH 5289
Girard, Jos. W. .....GR 9506
Givney, Catherine .....GL 2192
Glaesel, Theodore .....GL 3797
Gleason, Adda .....GR 6833
Gleason, Lucile .....CR 9816
Goforth, George .....MO 130-36
Golden, Marta.....GL 6795
Golden, Mildred .....OX 4060
Gollmar, Mae .....MO 102-49
Gomez-z, Inez .....HE 8508
Good, Henry .....OX 2661
Goodall, Grace .....GL 8434
Goodwin, Harold ....HE 7821, CR 6102
Gordon, Gale.....GR 1423
Gordon, Gavin .....GR 3101
Gordon, Harris.....HO 9203
Gordon, James .....HE 3520, HE 4206
Gordon, Julia Swayne.....
.....HO 3540, GL 5982
Gordon, Mary .....CR 8129
Gordon, Maude Turner .....GL 7290
Gordon, Vera.....OR 1537
Gore, Rosa .....FA 0334
Gorey, Lou .....GR 6726
Gorin, Owen .....GL 3472
Goudal, Jetta .....HO 4102
Gough, John.....HO 6229, MU 8835
Gould, Billy .....GL 1957
Gould, Dorothy ....HO 3467, GL 1707
Gould, Normen .....HE 3594
Gran, Albert .....HE 4305
Grandee, Georgie.....GL 9476
Granstedt, Greta .....HE 0502
Grant, Lawrence .....GL 1123
Graves, Gordon .....HO 7032
Graves, Robert .....GL 8456, HO 2164
Gray, Bob .....MU 5101
Gray, George .....No. Ho. 766
Gray, Lawrence .....MO 187-15
Green, Harry.....HO 2240
Greenwood, Charlotte .....OX 7111
Greenwood, Winifred .....Terr. 6811
Greer, Gloria .....GL 5578
Gregory, Edna .....HE 2539
Grey, Gloria .....GL 9220, GL 0697
Grey, Jessica .....GL 0465
Gribbon, Eddie .....CR 4161, HE 2821
Gribbon, Harry.....HO 6229, HE 3874
Griffith, Julia .....GL 5436
Griswold, Herbert Spencer
(Texas Kid) .....HO 5299
Grove, Sybil .....GL 1455, HO 5069
Guard, Kit .....HO 5824, GL 3797
Guenste, F .F.....EX 6805
Guerin, June.....Long Beach 674-193
Guilfoyle, James .....
.....HE 3248, S. Mon. 635-67
Guilfoyle, Patricia Page .....
.....HE 3248, S. Mon. 635-67
Gulliver, Dorothy .....CR 4161
Guzman, Roberto E. .....MO 104-87
Gyger, Chuna .....DU 7746
Gyton, George .....GR 5431

H

Hackathorne, George .....HO 2388
Hackett, Lillian .....HE 3594
Hadley, Bert .....OL 6390, GR 3743
Hagan, Dorothy .....MO 199-13
Hagney, Frank S...HE 1161, HE 6948
Haines, Robert T .....
.....GL 2192, GL 1374, HO 2627
Hale, Creighton .....HE 8142
Hale, Frona .....GR 7280
Hall, Ben .....OX 1544, GL 7290
Hall, Charles .....Culver City 4424
Hall, Donald .....HE 2743
Hall, Edna.....Culver City 3424
Hall, Evelyn.....CR 3171, GL 3797
Hall, George Towne.....GR 7670
Hall, Hedley .....HO 2111, GL 7290
Hall, Laura .....OX 4249
Hallor, Ray.....HE 5945, HO 2164
Halloran, Joe .....TR 8901
Hamilton, Charles .....GR 5523
Hamilton, Francis .....Colo. 2986
Hamilton, Joe .....HE 5428
Hamilton, Laura .....GR 3895
Hamilton, Mahlon .....GL 3141
Hamilton, Mark .....
.....AL 1304, HO 6229, HE 1294
Hamilton, Theba .....HO 6041
Hammond, Charles .....WH 7150
Hammond, Kay .....OR 6612
Handforth, Ruth .....BE 4387
Hanlon, Tiny .....DU 6793
Hanft, Jules .....DR 5606
Hanneford, Poodles .....Educational
Hardy, Mildred .....EX 9016
Hardy, Sam .....GL 6108
Hariss, Marcia .....HE 1191
Harlan, Kenneth .....HO 2627
Harmon, Pat .....HO 2155
Harolde, Ralf .....GR 3125
Harr, Anna .....ME 6970
Harr, Silver .....MO 166-94
Harrel, Dean .....OR 4755
Harrington, Joseph .....TR 4231
Harris, Georgie .....HE 9003, GL 1123
Harris, Mildred .....HO 2627
Harris, Joe.....Newhall 28-J-21
Harris, Mitchell .....HE 4134
Harris, Tommy .....HE 5428
Harrison, Burton .....
.....HE 5428, GR 0531, GR 3687
Harrison, Carey .....GL 9450
Harrison, Irma .....HO 2752, HO 8345
Harron, John .....FI 0255, GL 6108
Hart, Jeanne .....CR 8561
Hart, Neal .....HE 6803
Hart, Sunshine.....GL 4435
Hart, Winifred Westover.....HO 4102
Harte, Lillian Bret..HE 1086, HE 0666
Hartford, David .....DU 9794
Hartigan, Pat .....GL 7674, GL 3047
Hartman, Gretchen .....HE 0948
Harvey, George .....BE 5763
Harvey, Lew .....GL 3553
Hasbrouck, Olive .....OL 1957
Haslett, Jessie .....AL 4731, MU 1906
Hasson, Jamiel .....GR 0805
Hathaway, Jean .....HE 5997
Hathaway, Rhody .....HE 5997
Hatton, Raymond .....CR 4161
Haun, Carl .....EX 3806
Haupt, Ullrich .....HO 2627
Hawes, Mary 594-768
Hawk, Black .....AX 9734
Hawley, Wanda .....HO 4102
Hayden, Nora .....HO 4433
Hayes, George .....HO 2810
Haynes, Josephine .....CR 6431
Hazelton, Beth .....GL 2404
Hearn, Edward .....GL 1123
Hebert, Henry .....CR 7625
Heck, Stanton .....GR 2075
Heilman, Vada Lee.....OX 0764
Heim, Ed .....MO 162-38
Hellum, Barney .....HO 4735
Henderson, Jack .....MO 131-36
Henderson, Dell ....OR 9202, GR 1166
Hendrick, Dudley .....UN 9508
Hendricks, Ben, Jr.....HE 1161
Henry, Gale .....GL 2045
Henry, John .....GL 9825
Henry, Victor .....HE 7244
Hepburn, Barton .....HO 5766
Herbert, Holmes ...HO 5723, GR 1662
Hernandez, Anna .....DU 6158
Herrick, Jack .....GL 8380

ANNOUNCING...

the Opening of

Zamouzáki's

Camera Studies

European Artistry in Modern Day Portraiture

(Sittings only by appointment)

Phone EXposition 1287
635-637 South Carondelet
at Wilshire
Los Angeles

HOLLYWOOD WILSHIRE

VALUES VARIETY

Herring Aggie .....S. Mon. 210-25, GR 1166
Hersholt, Jean .....GL 6237
Heuston, Alfred .....GL 2682
Herzinger, Charles W.....TR 6931
Hewlett, Ben .....GR 3513
Heyes, Herbert .....HO 4901
Hiatt, Ruth .....GL 5131
Hickman, Alfred .....GR 1166
Hickman, George, Jr. .....GR 1555
Hickman, Howard.....S. Mon. 245-22
Hicks, Maxine Elliott.....UN 4447
Hiers, Walter .....OR 4522, GL 6108
Higby, Mary Jane .....HE 6997
Higby, Wilbur .....HE 6997
Hild, Georgia Marion.....WA 8690
Hildebrand, Rodney.....GA 3999
Hill, Al .....GR 4161
Hill, Josephine .....GR 6915
Hill, Thelma .....GL 4565, HO 2155, HE 7630
Hilliard, Ernest .....GL 1123
Hilliard, Harriet .....CR 8066
Hines, Jack .....HO 3250
Hines, Johnnie .....MO 143-21
Hoffman, Catherine .....GR 9323
Hoffmann, Otto F....Culver City 2448
Holden, William .....GL 5131
Holderness, Fay .....DR 2704
Holland, John .....HE 1161, GL 6108
Holloway, Carol .....GR 0551
Hollingshead, Ebba.....HO 4102
Holmes, Ione .....GR 1750
Holmes, Milton .....GL 2124
Holmes, Stuart .....HE 4709
Holmes, Taylor .....GR 6324
Holt, Gloria .....HO 5648
Holtz, Tenen .....HO 2124
Homans, Robert E.....Douglas 6913
Hood, Joe .....MO 138-46
Hopper, Hedda .....GR 6523, GR 3125
Hoptin, Russell .....GR 9145
Horney, Gordon .....VE 8656
Housman, Arthur .....HE 0502
Howard, Catherine .....GR 5573
Howard, Frederic .....HO 2164, GR 9362, GL 3797
Howard, Gertrude .....HU 2517-W
Howard, Lloyd .....HO 2171
Howard, Paula.....GL 7177
Howard, Peggy .....DR 0644
Howell, Alice .....GR 3352
Howell, Hazel.....GL 2248, HO 4068
Howell, Yvonne .....GR 3352
Howes, Reed .....GR 2126
Howland, Clifford .....Fox
Hoxie, Jack .....Burbank 8700-R-4
Hoyle, Jack .....GL 3797
Hoyt, Arthur .....TR 1981
Hoyt, Reata .....GR 0829
Hughes, Gareth ....DR 3669, VA 0529
Hughes, Lloyd .....HO 4102
Hummel, William.....Alh. 437-J
Hunt, Helen .....DU 6305
Hunt, Irene .....OX 4659
Hunt, Jay .....HE 9853
Hunt, Madge .....MO 156-72, OX 4659
Hurst, Brandon.....GR 0392, GR 4071
Hurst, Paul .....HE 7821, CR 6102
Hurst, Ruth .....GL 2534
Hyland, Jack .....GR 1105
Hyman, B. .....ME 3311

I

Ikeda, Mayo.....HU 3030-J, HO 8385
Imboden, David .....OL 5342
Ingram, Lloyd .....OR 9328
Irving, George .....HE 9940, HE 5109, GR 5496, GR 2732
Irving, Katharine .....GR 2732
Irving, Mary Jane ..GL 4641, GR 1222
Irving, William .....HO 0487, HO 5766
Irwin, Carolyne .....GL 8628
Isted, Dorothea .....OL 5650

J

Jacobs, Burdell .....HE 3878
Jackson, Bobby .....GL 6141
Jackson, Ethel .....OX 3716, GL 4154, HO 7950
Jackson, Mary Ann.No. Holly'd 736-M
Jackson, Peaches....No. Holly'd 736-M
Jagger, Dean .....GL 6795
James, Gardner .....GL 6108
James, Gladden .....HE 7309
James, Luella .....DR 5330
James, Walter .....GL 6370
Janis, Dorothy .....HE 0502
Janney, William .....GR 4308
Jarvis, Sidney .....GL 8941
Jefferson, Thomas .....HE 0476
Jeffries, Will .....HO 2940
Jelinek, Tom .....TU 5474
Jenks, Lulu B. .....MO 105-09
Jennings, De Witt.....HE 5760
Jensen, Eulalie .....GR 3141, CR 6102
Jessel, George .....HO 5723
Jett, Sheldon .....HO 9257
Joby, Hans .....MO 198-34, GR 3125
Johann, Zita .....M-G-M
Johns, Bertram .....HE 0259
Johnson, Alice .....HE 0181
Johnson, Dolores .....HE 4646
Johnson, Noble .....GL 1123
Johnston, John W..GR 6196, HO 9454
Johnston, Julanne .....GL 2279
Jolson, Harry .....HO 1102
Jones, Clayton.....HE 1971, GR 2285
Jones, Harry .....ME 5171
Jordan, Sid .....HO 4102
Jones, Wallace W. .....GL 9792
Jones, Wharton .....GR 9213
Joy, Leatrice .....HO 4102
Joyce, Alice .....HO 7002
Joyce, Nathalie .....WY 2045
Joyzelle .....CR 3524
Jurado, Elena .....CA 6063

K

Kahanamoku, Duke P.....WH 1380
Kaliz, Armand .....GL 1123, HE 1161
Kane, Eddie HO 2164, HE 0502, CR 9349
Karnelli, Lelia .....HO 1068
Karns, Roscoe .....HE 7821, CR 6102
Karloff, Boris .....HO 3540
Karr, Hilliard "Fatty".....YO 3812
Keane, Raymond .....GL 5068
Keckley, Jane .....HO 6229
Keefe, Cornelius .....GL 7290
Keefer, Evelyn .....DU 9649
Keeler, "Sugar" Willie.....HO 5447, HO 9219
Keen, Blossom .....FI 2691
Keener, Hazel .....MO 139-09
Keith, Donald .....GL 4748, GL 3797
Keith, Ian .....CR 4161
Keith, Isabelle .....GR 2020, HE 4134
Kellogg, Cornelia .....OR 0215
Kelly, Leo .....GR 5901
Kelsey, Fred A. .....GR 6775, GR 1166
Kelton, Pert .....HO 2124
Kemp, Matty .....OR 6006, GL 6108
Kemper, Doris .....GR 4260, GL 6913
Kennedy, King .....HO 2627
Kennedy, Tom .....CR 3861
Kenny, Jack .....RO 4692
Kent, Brian .....GR 9145
Kent, Craufurd .....GL 6795
Kent, Larry .....HE 1161
Kent, Stepleton .....GR 1166
Kenyon, Doris .....HO 4102
Kernan, Margaret Ruth.....GR 1205
Kernan, Sarah .....GR 1205
Kerry, Norman .....HO 4102
Kimball, Rann .....GR 2148
King, Carlotta .....MO 174-93
King, Carlton .....GL 9779
King, Claude .....HO 7950
King, Emmett .....OR 4984, OR 0834
King, Judy .....HO 4102
King, Louis .....HE 4371
King, Will .....HO 4102
Kingston, Eleanor .....OR 3677
Kingston, Natalie .....HO 4102
Kinman, Pearl .....GR 4677
Kintz, Ruby .....GR 7989
Kipling, Richard .....HO 3101
Kirby, David (Red).....GR 8149
Kirby, Cotton .....HE 3812
Kirkham, Kathleen .....HO 4102
Kirkwood, James....HE 4305, HE 1241
Kithnou .....GR 5101
Klinger, Warner .....GL 1084
Knapp, Jack.GR 1501, GL 9577, GR 9826
Knott, Adelbert .....HE 3066
Knott, Adelbert .....HE 3066
Knott, Lydia .....HE 3066
Knowles, Dr. M. C.....GL 6471
Kohler, Fred .....GL 1123
Kolker, Henry .....GR 4308
Komai, George .....BE 3637
Komai, Tetsu .....BE 3637, MU 7008
Kortman, Bob ....OL 5307, MO 135-69
Kosik, Beth.....TH 4794, GL 1536
Kosloff, Theodore .....GR 4209
Kotsonaros, George .....GR 2126
Kruger, Paul .....OL 2753
Kuwa, George .....GR 3650

L

La Bissoniere, Erin.....HO 7980
Lackteen, Frank .....DE 6297
La Fayette, Ruby .....DR 6805
Laidlaw, Ethan .....OL 2618
Laidlaw, Roy .....WH 6874
Lake, Alice .....HO 7980
LaMar, Countess Vina-Jeanne.FA 1000
La Marr, Richard.....HO 3101
Lamont, Connie .....GL 8345
Lamont, Harry .....GR 9748
Lancaster, Cliff ..Inglewod 1237-M, Inglew'd 1254-J
Lancaster, Richard .....RO 7353, GR 1277
Lance, Leah .....MO 155-86
Land, Mary .....GL 6228
Landi, Linda .....OX 3588
Landis, Cullen .....HO 4102
Landis, Margaret Cullen .....S. Mon. 240-50
Landis, Winifred .....WA 8446
Landry, Gerda .....HO 2020
Lane, Carol .....DR 9835
Lane, Marilyn .....GL 6141
Lane, Nora .....HE 7821, CR 6102
Langdon, Lillian.....S. Mon. 214-36
Lanning, Frank .....OL. 2753
Lansing, Ruth Douglas.....HE 9539
La Reno, Dick .....FA 2558
Larken, James .....HE 4271
La Roque, Rod.....HO 4102
La Roy, Rita.....HO 1068
La Rue, Fontain .....HO 4102
Laurel, Vivian .....GR 7782
Laurell, Jane .....GR 5101
Laurell, May .....ME 0687
LaVarnie, Laura .....HO 7980
Law, Walter.....HO 6229, HE 1294
Lawler, Paul .....HE 3812
Lawlor, Anderson .....GR 2126
Lawrence, Florence .....WH 0704
Lawrence, Lillian .....MO 135-29
Lawrence, Raymond .....GR 3362
Lawrence, W. E.....HO 5919
Lawson, Eleanor .....WH 7938
Layton, Verne .....MU 9695
Lease, Rex .....GL 1197
Lebedeff, Ivan .....HO 7950
Lederer, Otto.....GR 3743, OR 7005
Lee, Ann.....HO 6821, HO 9365
Lee, Duke R. No. Ho. 147-W, GR 7977
Lee, Etta .....HE 0666
Lee, Frankie .....GL 9583
Lee, Gloria .....MU 1969
Lee, Jessie V.....GL 4937
Lee, Jocelyn .....GL 1123
Lee, LaVanna .....GL 0486
Lee, Margaret .....CR 4161
Lee, Mona .....DU 7344
Lee, Norma .....GR 3518
Lee, Rona.....GR 7749, GR 4051
Lehr, Anna .....WY 1434
Leigh, Frank .....MO 187-54

Leigh, Richmond .....GL 7895
Leighton, Lillianne ....S. Mon. 321-42
Leonard, Barbara .....HE 0502
LeRoy, Rita .....HO 1068
Leslie, Elinor .....GR 3204
Leslie, Lila .....GL 0015
Letts, Malcolm.....GL 5264, HE 4197
Le Veque, Edward.....HE 2072
Le Viness, Carl M...GR 8843, GL 5533
Lewis, Earl .....ME 6970
Lewis, Eva .....OL 7629
Lewis, Grace .....GL 3797
Lewis, Ida .....DR 1681
Lewis, Mitchell .....RO 4125, HO 2164
Lewis, Ralph .....OX 4732, HO 4102
Lewis, Richard .....DU 5468
Lewis, Vera .....OX 4732
Lewis, Walter P.....OX 9058
Lillard, Charlotte .....TU 6950
Lincoln, Caryl.....HO 6229, HE 3874
Lincoln, E. K. .....HE 1007
Lincoln, Elmo .....GL 5131
Lindley, Bert .....CR 3227
Lingham, Tom .....Douglas 7296
Liscom, Walter .....HO 9778
Litel, John B. .....HO 1068
Littlefield, Lucien .....CR 4161
Livingston, Jack .....GR 1234
Livingston, Margaret .....HO 7950
Lloyd, Doris .....CR 6538
Lloyd, Jack V. .....GL 9969
Lockhart, Anne .....GR 9142
Lockhart, J. D. .....RO 4050
Lockney, John P. .....HO 0023
Lockwood, Alma .....OL 4803
Lockwood, Harold, Jr. .....OL 4803
Loder, John .....CR 6869
Loftus, W. C. .....HO 4102
Logan, Jacqueline .....HO 3540
London, Babe..Redondo 2761, GL 7290
London, Edythe .....HO 0286
London, Tom .....HO 0286
Long, Lotus .....GR 1830
Long, Walter .....GR 9995
Looney, Carolyne .....FI 1387
Lopez, Augustina .....CH 2673
Loraine, Harry .....HO 2678
Lorch, Theodore .....HE 4197
Lord, Marian .....CR 4161
Lorenz, Howard.....HE 9729, RO 6841
Lorenzo, Don .....HO 2627
Loretta, Dee .....GR 4951
Lorimer, Elsa .....MO 196-03
Lorraine, Jean .....CR 9466
Lorraine, Leota .....OR 5870
Lorraine, Louise .....GL 6795
Louie, Viola .....HO 8073
Love, Montagu .....HO 4102
Lucy, Arnold .....GR 1166, HE 1161
Luddy, Barbara .....GL 6795
Lugosi, Bela .....GL 8092
Lyle, Clinton .....HE 1638
Lyon, Ben .....CR 3238
Lyons, Joan .....OX 5931
Lynch, Helene.....HE 3972, GR 1905
Lynn, Dorita .....OL 1851
Lynn, Joy .....OX 4688
Lyons, Frances .....OX 8052, OX 5931

M

Mabery, Mary .....MO 196-06
Mac Bride, Lux.....HO 8919
Macdonald, Don .....WA 3883
MacDonald, Wallace .....HE 1161, HE 0477
Mack, Bobby .....HO 7960
Mack, Courtney ..GR 1662, MO 120-63
Mack, James T.....GL 4931, HO 2164
Mack, Joe.....HO 2810, HO 7019
Mack, Marion .....OX 7287
Mack, Mrs. Charles Emmett.....S. Mon. 326-98
Mack, Wilbur .....GL 6360, HE 1294, HO 6229
Mackenzie, Donald .....HO 1068
MacLaren, Mary .....No. Ho. 1702
MacLean, R. D. .....GR 9604
MacLeod, Janet.GL 6111, Terrace 7309
Madison, Virginia .....DR 7303
Magrill, George .....WY 1744
Maguire, Tom .....No. HO 422
Mailes, Charles Hill .....CR 6525
Malatesta, Fred M. .....HE 9920
Malena, Lena .....HE 4305
Maloney, Leo .....OX 9467
Malloy, May .....MO 106-94
Malone, Molly .....GR 7748
Manick, Jack .....MO 166-57
Mann, Hank .....WH 9118, GL 6795
Mann, Harry .....WH 5315
Mann, Margaret .....HO 3992
Manning, Aileen .....GR 5191
Manon, Marcia .....GR 5522
Manti, Lucretia .....GL 5949
Marba, Joe .....HE 0711, HE 3337

Charlotte Earle

CONCERT PIANIST *COACHING AND TEACHING*

Studio: 6854 Iris Circle Hollywood, California

Telephone: GR anit 8718—HO lly 4102

Marburgh, Bertram..GR 7161, HE 0411
March, Liska .....CR 4161
Marcus, James .....HE 7821, MO 158-21, CR 6102
Mareno, Nina .....OL 0421
Mari, Joseph .....MO 189-75
Mariani, Margaret .....CR 3729
Marion, Don .....FA 2460
Marion, Edna .....HO 3540
Marion, Frank .....GL 6795, HE 9450
Marion, George ....MU 7325, HE 7791
Marion, William .....HE 1191
Maris, Mona .....HO 2181
Mark, Michael ....HE 9142, MO 145-89
Marks, Willis .....BE 4046, EM 3260
Marlo, Anthony ....HO 2164, HE 9172
Marlowe, Ilona .....MO 191-93
Marlowe, June .....GR 4308
Marmont, Percy .....GR 4677
Marsh, Mae .....Terrace 4717-J
Marshall, Tina .....HE 2993
Marshall, Tully .....S. Mon. 332-90
Marstini, Rosita .....HO 4102
Martan, Nita .....HO 7890, GR 5191
Martenson, Mona .....HO 4102
Martell, Alphonse ...HE 1473, GL 2564
Martin, Bill .....MU 9753
Martindel, Edward..DR 4932, GR 1166
Marvelle, Rene .....GR 8286
Marvin, Mia .....Elliot 3601
Mason, Chas. .....Midland 3985
Mason, Elizabeth .....HE 6582
Mason, Florence .....DU 1181
Mason, James .....GR 2148
Mason, LeRoy .....GL 6795
Mason, Modena .....HE 1911
Mason, Pauline .....HE 6044
Mason, Shirley .....HO 2627
Mathews, Dorothy .....GR 1093
Matiesen, Otto .....HO 2124, GR 3032, GR 0767
Matleva, Nina .....HO 5766
Mattox, Martha ....GR 1222, HO 7151
Mattraw, Scotty .....MO 199-46
May, Betty .....HO 5968
May, Edna .....HO 3498
May, Ida .....MO 168-43
Maynard, Kermit .....HO 9126
Mayne, Eric .....HO 1931
Mazee, Dorothy .....GR 8563
McAlister, Mary.....GR 3320, GL 1197
McAllister, Paul .....S. Mon. 225-24
McAvoy, Joan .....HO 2155
McAvoy, May .....HO 4102
McCall, Bill .....OX 6922
McCarthy, Earl ....GR 9451, HE 0713
McClary, Clyde .....GL 5677
McCollough, Philo .....HE 2780, GR 6263, HE 1161
McConnell, Gladys .....GL 6795
McCormack, Alice .....HE 7861
McCoy, Col. Tim .....HO 4102
McCoy, Evelyn .....HE 8418
McCoy, Ruby .....HE 8418
McDonald, C. James.....Doug. 9855-J
McDonald, Francis .....HE 4134
McDonald, Jack ....GR 1222, HE 1191
McDowell, Claire .....CR 6525
McDowell, Nelson ..GR 4677, HE 7914
McFarlane, Geo. .....HO 7960
McGhee, Jack .....DU 1921
McGowan, Dorothy..HO 9636, GL 8520
McGrail, Walter ...HO 6229, HE 1294
McGregor, Malcolm.GR 2126, WH 5522
McGuire, Kathryn ..OX 8765, GL 3797
McGuire, Tom .....HE 8273
McHugh, Charlie....GR 4308, HO 5315
McIlwain, W. A. .....TR 7431
McIntosh, Burr .....GL 1131
McKay, Gerald .....GL 9680
McKee, Raymond .....HO 2627
McKee, Scott .....GR 8438
McKenna, Kenneth .....CR 5465
McKenzie, Eva .....HO 4102
McLaglen, Arthur .....HO 0487
McLeod, Janet .....Terrace 7309
McMurphy, Charles .....DE 8912
McNaughton, Charles .....OX 1468
McPhail, Addie .....GR 3101
McWade, Margaret .....GR 3437
Meade, Kent .....HE 3167, HO 5766
Meehan, Lew.....HO 0101, GR 0529
Meeks, Tex .....HE 5992
Mehaffey, Blanche...OR 8448, HO 6173
Melesh, Alex .....MO 166-57
Melville, Josa .....GL 4468
Mendez, Emilio .....HO 4102
Mercer, Beryl .....GL 3797
Meredith, Joan .....WY 4732
Merkyl, John .....Culver City 2482
Merlo, Tony .....HE 9172
Merriam, Charlette .....GL 8338, GR 4677, HE 4567
Merrill, Frank .....DU 0892

Merrill, Walter .....HO 3540
Mersch, Mary .....GR 1982
Merton, Colette .....HO 0468
Messinger, Buddie .....
.....HE 9940, HE 5109, GR 5496
Messinger, Gertie....HO 3177, HO 3540
Messinger, Marie .....HO 3177
Mestayer, Harry.....GR 7805, GR 1166
Metcalfe, Arthur .....GR 0446
Meyer, Torben .....GR 7496
Middleton, Charles.....S. Mon. 657-36
Midgley, Fanny .....HE 1697
Midgley, Florence..WA 5118, WA 4966
Milar, Adolph.....La Crescenta 307-W
Milasch, Robert E.....HO 7151
Miley, Jerry .....GL 1197
Milford, Mary Beth .....DR 5252
Miljan, John.....OR 6709, GR 2126
Millard, Helene .....DR 5606
Miller, Carl.....OX 6837, OX 3179
Miller, George B.....HO 7173
Miller, Harold .....WY 2224
Miller, Isabelle .....EL 1920
Miller, Patsy Ruth .....GL 6108
Miller, Walter .....HE 4577
Millett, Arthur .....DR 1724
Mills, Frank .....CR 5380
Mills, Joe .....OL 6736
Mills, Meta .....OL 1757
Mills, Thomas R.....OL 8250
Millsfield, Mrs. Charles A.....592-184
Mimieux, Rene .....CR 6178
Mineau, Charlotte...GL 6930, HO 3373
Mir, David.....HO 5766, HO 2164
Mita, Ura.....DR 851
Mitchell, Belle .....HE 0705
Mitchell, Harper .....DE 4882
Mitchell, Jeanette .....HO 7980
Moe, Alice .....CR 7221
Mollandin, Henry .....AT 0865
Mong, William V. .....
...S. Mon. 334-30, HO 2627, GR 8230
Montague, Monte .....Burbank 1072
Montana, Bull .Douglas 7537, HE 4197
Montgomery, Peggy .....GL 6795
Montgomery, Marjorie .....BE 3539
Monti, Carlotta .....HO 3223
Montt, Cristina .....HE 4980
Mooers, DeSacia .....GR 6895
Moon, Billy .....BE 6141
Moore, Carlyle .....GR 3125
Moore, Cleve.....HO 1068, FI 0199
Moore, Ethelyn P.....GL 9059
Moore, Eunice .....MO 194-60
Moore, Marjorie .....HO 2996
Moore, Matt .....GR 1222
Moore, Owen .....OX 4438
Moore, Tom .....S. Mon. 247-13
Moorhead, Natalie .....CR 4161
Morehouse, Bert .....WH 7548
Moran, Lee .....GR 4308
Moreno, Antonio .....HO 7950
Moreno, Raoul .....TH 1807
Morey, Harry T.....HO 4102
Morgan, Clive .....GL 2769
Morgan, Gene .....HE 3741
Morgan, Jeanne .....HE 3741
Morgan, Kewpie .....GL 9224
Mori, Toshia .....HO 2181
Morita, Mike .....GR 0867
Morris, Chester .....HO 2124
Morris, Dave .....HE 0511
Morris, Eddie .....HE 5428
Morris, Frances .....HO 7132
Morris, Jackie .....GL 5036
Morris, Margaret .....OX 0436
Morris, Philip (Frank).....
.....Culver City 2326
Morrison, Arthur .....HE 2606
Morrison, Louis .....Ing. 1532-J
Morrison, Palmer .....GL 2228
Morrison, Pete .....GR 9975
Morrissey, Betty .....GR 8639
Morrissey, John F.....GL 8762
Morse, Hamilton .....GL 8588
Morse, Karl .....GL 4352, HE 4197
Moskova, Alla.....HO 1246
Mosquini, Marie.....Culver City 3610
Movil, Harry...MO 165-48, MO 120-75
Mower, Jack .....GR 4677
Muir, Helen .....HE 6360
Munro, Mona .....HO 7715
Munson, Byron .....CR 7965
Mureal, Mme. Real.....590-311
Murphy, Edna .....GL 7652
Murphy, Jack.....OX 0524, VA 9916
Murphy, Joe .....OL 0194
Murphy, Maurice....OX 0524, HO 2627
Murphy, Monda Lee.....MO 133-36
Murray, Charlie .....DR 7434
Murray, John T.....CR 6534, HO 2627
Murray, Joyce .....M-G-M
Murrell, Alys.....OR 8165
Murrell, Robert .....HO 4102
Myatt, Julia .....WH 6355
Myers, Carmel .....OR 7519
Myers, Kathleen .....HE 2640
Myers, Harry.....GR 1222, WA 6434
Myzet, Rudolf .....HO 4735

N

Nadina, Sylva.....HE 5345
Nagel, Beth .....HO 4102
Nardelli, George A..GL 0980, HE 4197
Nash, June .....GL 7290
Nash, Nancy .....HE 5428
Natheaux, Louis .....OX 3119
Nawn, Tom .....GL 6755
Neely, Neil .....OX 0632
Neill, James.....Douglas 1563
Neill, Richard R. .....GL 1909
Nellis, Teddy .....OL 6098
Nelson, Frank .....HE 5428
Nelson, Harold .....GR 7529, HE 3594
Nelson, Sam .....UN 6852
Nemeth, Laurel .....GR 2538
Ness, Ole M. .....GR 8556
Nestell, Bill .....No. Holly'd 1380
Nestor, Rene .....GL 6108
Newberg, Frank .....GL 9214
Newport, Ruby..Balboa 4611, WA 0886
Newton, Dodo .....MU 8835
Nicholson, Iris .....GL 7277
Nicholson, Lillian .....GL 7277
Nicholson, Paul .....GR 3125
Nilsson, Anna Q.....HO 4102
Noon, Paisley .....TU 1745
Norman, Amber .....GL 1253
Norman, Gertrude..HE 0125, HO 0565
North, Bob 596-338
North, Charles .....EM 0021
North, Wilfrid .....HO 7252
Northpole, John .....OL 5818
Northrup, Harry .....MU 1255
Norton, Angie.....S. Mon. 250-73
Norton, Edgar.....GL 0221, OR 0851
Norton, Fletcher ....HO 6659, GR 0168
Novak, Eva .....CR 7750
Novak, Jane .....HO 3540
Nowell, Wedgewood .....EM 9932
Noy, Wilfred .....GL 5322
Nye, Carroll .....CR 4161
Nye, G. Raymond.....MO 189-27

O

Oakland, Vivien .....CR 6534
Oakley, Florence .....GR 4308
Oakman, Wheeler.....
.....OX 4480, GR 1222
Ober, Robert.....HE 1161, GR 1166
Oberle, Florence .....TH 5771
O'Brien, Eugene .....GL 3209
O'Brien, Tom .....OR 7422
O'Byrne, Patsy .....HO 9457
O'Connor, Harry .....HO 2566
O'Connor, L. J.....GL 3274
O'Connor, Robert Emmet .....
.....HO 6041, HO 2164
O'Day, Molly .....GR 9145
O'Dell, Garry .....HO 2546
O'Davoran, Vessey .....GR 3517
O'Donnell, Spec ....GR 9433, WA 5045
O'Farrell, Broderick.GR 3650, GL 9214
O'Flynn, Paddy .....GR 1688, HE 0502
O'Grady, Tom .....GL 3989
O'Hara, Shirley .....HE 4134
O'Leary, Patsy.....WA 1183, CR 4161
Oliver, Margaret .....DR 1366
Olmsted, Gertrude .....HO 4102
O'Malley, Charles .....EX 7961
O'Malley, Pat .....HO 2124
O'Neil, Nance .....CR 4161
O'Neil, Sally .....GR 9145
O'Neill, James (Tip).....
.....GL 1962, GL 1197
O'Neill, Marjorie (Peg).....CR 8065
Orlamond, Madge B. .....OX 6458
Orlamond, William A.....
.....OX 6458, HO 6229, HE 1294
Orland, Vincent .....OR 1632
Orlova, Anna .....HE 3594
Orr, Stanley .....MO 111-82
Oscar, John .....GR 7914, GR 0241
Otto, Henry .....
.....OR 3481, WY 2915, HO 2164
O'Ryan, James .....WH 0333
.....HE 9940, HE 5109, GR 5496
O'Shea, Danny .....
Oukralnsky, Serge...DU 0689, HE 5303
Ovey, George ....No. HO 476, GL 9502
Owen, Catherine Dale .....GR 6263
Owen, Seena .....S. Mon. 289-72

P

Padden, Sarah .....GR 2126
Page, Patsy .....S. Mon. 635-67
Palasty, Irene .....GL 7070
Palmer, Patricia .....HO 4102
Palmer, Shirley .....HE 6959
Palmer, Violet .....GL 4278
Pam, Anita .....HO 4102
Pangborn, Franklin .....
.....GR 9524, GR 0241, GL 4146
Paoli, Raoul .....HE 1550
Paquet, Paulette .....DR 6425
Parker, Edwin .....MU 3568
Parker, Franklin .....GL 6795
Partos, Gustav (Gus) .....
.....HE 9271, HO 1068
Pasha, Kalla .....OL 4591
Pasha, Omar .....HO 4102
Patrick, John .....GR 1166
Patten, Bill .....GR 3856
Paull, Alan .....GL 6141
Pawn, Doris .....EX 5750
Payne, Louis .....GR 9907, HO 2164
Payson, Blanche .....
.....GL 4966, S. Mon. 655-07
Payton, Claude .....GL 4161
Pearce, George .....
.....Glendale 1357, HO 5766
Pearson, Virginia .....GR 2331
Pedlar, Gertrude .....DR 9429
Peil, Edward .....GR 0930
Peirce, Evelyn .....CR 9562
Pelmont, Charles F.....HO 1517
Pembroke, Harry .....Doug. 4741
Pennell, R. O.....MU 0886, HO 6173
Pennick, Jack .....OR 0779, HE 3594
Percival, Walter C.....GL 6795
Percy, David .....GL 6511
Percy, Eileen .....OX 6893
Perdue, Derelys .....GR 9111
Periolat, George .....MU 1221
Perrin, Jack .....GR 6915
Perry, Anita .....HE 5428
Perry, Jack .....MI 6737
Perry, Jessie .....AL 4731, MU 1906
Perry, Kathryn .....OX 4438
Perry, Robert .....OX 8910
Perry, Walter .....Culver City 2093
Peters, Frederick .....HE 4213
Peters, House .....OX 6353
Peters, John .....HO 2752, HO 1068
Peterson, Della .....GR 1359
Peyton, Maxine .....OX 0742, HO 6229
Pfau, Melba .....OL 3830
Phillips, Dorothy...HE 0552, CR 6102
Phillips, Jimmie .....HO 2492
Piazza, David .....MO 103-18
Picker, Sylvia .....CR 7740
Pickford, Jack .....GR 6263

Pidgeon, Walter .....GR 1222
Pierce, Barbara .....HO 4102
Pierce, Jim .....
.....Van Nuys 232, Owensmouth 220
Pigott, Tempe .....HE 2520
Pingree, Earl M.....
...Normandie 6251, OL 2602, HO 4102
Pitts, Zasu .....S. Mon. 264-90
Plumer, Mrs. Lincoln.....GR 7979
Poff, Lon .....WY 4410
Pollard, Daphne .....GL 3804
Pollard, Dorothy .....BE 5163
Pollard, Laura .....OL 4435
Pollard, Snub .....OR 9888
Pompon, Monsieur 592-184
Ponder, Jack .....GL 7983
Pope, Milton .....GL 1023
Porter, Jean .....GL 8536
Porter, Viola .....OR 4246
Post, Charles A. (Buddy).....HO 7132
Potel, Victor.....HE 7821, CR 6102
Pouyet, Eugene .....HO 4102
Powell, Russ...Doug. 8588, Doug. 4653
Power, Jule .....GL 8672
Power, Paul .....HE 0805, HE 1246
Powers, Lucille .....GR 4171
Prather, Kathryn .....Colo. 4205
Pratt, Jack .....No. HO 267
Pratt, Purnell B.....OX 7111, GL 3797
Prestelle, Mae T.....GL 5332
Pretty, Arline .....HE 4161
Prevost, Marie .....GL 6108
Price, Kate .....GR 4308
Prince, John T.....GL 6233, HO 1068
Pringle, Aileen .....GR 1222
Pringle, Harry .....HO 4102
Pringle, John .....GL 9258
Prior, Herbert.....GR 5419, GL 6795
Prisco, Albert .....GR 9611
Prival, Lucien .....OX 8558, CR 4161
Prouty, Jed .....WY 4914, HO 2164
Prudhonne, Cameron .....CR 5571
Purdy, Frank .....OX 0824
Pursell, June .....CR 7447

Q

Quality, Gertrude .....WA 5634
Quartaro, Nena .....OX 8926
Quartermain, Charles .....HO 5766
Quillan, Eddie .....Pathe
Quinn, Jimmie .....HE 3945
Quillan, John .....HO 4102
Quillan, Marie .....HO 4102
Quimby, Margaret .....HO 2171

R

Rae, Buddy .....HE 7777
Rae, Dorothy .....GL 1046
Rae, Raida .....HO 4901
Rains, Leon.....OR 4525
Ralli, Paul .....GL 9990, HE 0967
Ralston, Jobyna .....HO 7950
Ramsay, Robert....Long Beach 639-72
Randolf, Anders .....GR 2126
Rankin, Arthur .....GL 1123
Rankin, Caroline "Spike".....
.....DR 4979, DR 1861
Raquello, Edward .....OX 8680
Ratcliffe, E. J. .....GR 9145
Raucourt, Jules.....GR 8450, GR 4051
Ray, Allene .....HO 4102
Ray, Del .....WH 5510
Ray, Joey .....S. Mon. 332-24
Ray, Mona .....WH 8981
Rayford, Alma .....HO 4102
Raymond, Frankie .....HO 2001
Raymond, Jack .....GR 7039
Rayo, Mirra .....GR 0450
Ready, Fergus .....GR 7050, GL 6340
Reed, Donald .....CR 4161
Reed, George H. (colored)....ME 4966
Reed, Ione .....HE 2217
Reeves, Bob .....MO 127-77
Rehfield, Curt.....Van Nuys 615-J
Reicher, Hedwiga .....
.....MO 151-42, VA 0963
Reid, Jane .....S. Mon. 326-91
Reinhardt, John .....HE 4305
Reinhart, Harry .....HE 2151
Relasco, Johnnie (Bob Curwood)
..... OR 3247
Remnitz, Mrs. .....MO 180-18
Remore, Evelyn 593-960
Renard, Ervin .....GL 9531
Reno, Jean .....OR 4716
Reno, R. R. .....GL 4612
Requa. Charles .....WA 8770
Revier, Evelyn .....GL 1840
Rey, Leon .....WH 0734
Reynolds, Vera .....CR 4161
Rice, Andy, Jr. .....OX 2466
Rice, Fanny .....GR 8098
Rich, Irene .....GR 2126, OR 4318
Rich, Vivian .....HE 5027
Richardson, Jack .....MO 124-65

Weight Normalizing and
Body Proportionalizing

ELSEE E. GREENE

Studio of Youth Art

SUITE 919 OVIATT BUILDING
Phone TUcker 9975
LOS ANGELES

Special Attention Accorded to Ladies in the Profession

Richmond, Warner .....GR 6263
Ricketts, Tom .....CR 8422
Rico, Mona .....WH 1454
Ridgeway, Fritzi .....HE 0502
Rigas, George .....GR 7867
Riley, Jean .....HO 4853
Rischell, Myrtle .....DR 3535
Rivero, Julian .....CR 7666
Roach, Bert .....HO 6229
Robards, Jason .....CR 4161
Robbins, Walt .....OL 6589
Roberts, Beryl 597-262
Roberts, Edith .....CR 3757
Roberts, Sarah .....HO 1823
Roberts, Wallis .....HE 3376
Robertson, Chuck .....GL 5131
Robinson, Daisy .....HE 0476
Robinson, Dick .....HO 2155
Roccardi, Albert .....HE 1191
Roche, John .....GL 1036, HO 2627
Rodgers, Walter .....GL 9206
Rogers, John .....OX 7952
Roland, Ruth.....WH 1161, OR 3531
Rollens, Jacques .....GL 3509
Roman, Frank .....HE 6101
Romano, Nina .....HO 4102
Romanoff, Constantine .....AN 7421
Rooney, Patsy .....Universal
Roper, Robert .....MO 167-37
Roquemore, Henry .....GR 3650
Rorke, Ina .....HE 3371
Rosanova, Rosa .....
.....GL 2485, HO 7019, HO 6173
Roscoe, Alan .....GL 4161
Rose, Blanche .....OL 6544
Rose, Robert .....VE 2618
Rosing, Bodil .....HO 1068
Ross, Burt .....MO 199-83, GL 3797
Ross, Churchill .....OL 3112
Ross, William .....OL 3112
Rovelle, Camille .....EX 3745
Roy, John .....HE 6867
Rozelle, Rita .....HO 3540
Rubin, Benny .....Universal
Rudolph, Oscar ....TH 8151, GL 3797
Rush, Loretta .....TH 3201
Russell, Evangeline .....GL 9450
Russell, J. Gordon .....OX 6497
Russell, John Lowell .....HO 2155
Russell, Mona .....HO 5766
Russevelt, Sara .....GR 6869
Ruth, Marshall .....HE 0753
Ryan, Maurice .....GL 1197
Ryno, W. H. .....TR 4435

S

Sabato, Alfredo .....MO 146-50
St. Leon, Ida .....HO 4102
St. John, Al .....HE 4305
St. Polis, John.....GR 9443
Sale, Virginia .....GL 7290
Salisbury, Monroe .....HO 7132
Sanderson, Kent .....HE 2831
Sandford, S. J. .....OX 1580
Santoro, Jack, ...HO 7960, HO 4181
Santschi, Tom .....GR 3323
Sargent, Lewis .....
.....GL 0510, GL 0610, HE 4197
Sarno, Hector V.....Sterling 0186
Saunders, Jacqueline .....GL 3797
Saville, Gus .....MO 191-10
Saxe, Templar .....HO 3403
Saxon, Hugh .....EM 3991
Saylor, Syd .....GL 0334
Schable, Robert .....
..... MO 194-79, OL 6712
Schaefer, Anne.....GL 6795, HO 5620
Schaefer, Charles N.....CR 7621
Schaefer, Ed .....OX 2734
Schildkraut, Rudolph .....GL 6108
Schipa, Carlo .....WY 3353
Schram, Violet ...HO 4345, MO 131-60
Schultz, Harry..No. Ho. 1658 HO 6173
Schumaker, Ida .....HO 4901
Schumann Heink, F. GL 6795, HE 2151
Scott, David .....GL 1197
Scott, Evan E.....Douglas 2021-W
Scott-Leslie, H. .....HO 3540
Scott, Mabel Julienne .....GL 1131
Scott, William..Doug. 4914-M, DU 7054
Seabrook, Edward .....GR 5367
Seabury, Ynez .....HE 5428
Sealy, Maude .....GL 3047
Sears, Allan .....GR 0971
Seaton, Scott .....GR 0778
Seay, Dorothy .....GR 1904
Sedan, Rolfe.....OX 0868, OR 5698
Seddon, Margaret .....HO 2020
Sedley, Henry .....OX 8102
Seiter, Robert .....HO 4102
Selbie, Evelyn .....OL 8375, HO 6173
Sellon, Charles .....GL 8537, GL 7290
Selwyn, Jack .....OR 7327, HO 3540
Selwynne, Clarissa .....HO 4900,
GR 1810, HE 9940, HE 5109, GR 5496
Semels, Harry .....HO 0487
Sergis, Simone .....GL 8664
Sewall, Allen D. .....GL 2745
Sewall, Lucile .....GL 2745
Seymour, Madeline .....GL 3797
Shannon, Cora .....
.....HO 7111, GR 2570, HO 4102
Shaw, Montague .....GR 5076
Sheehan, Anthony .....VE 6459
Sheffield, Reginald .....
.....GL 5419, HO 2164, GL 3797
Sheldon, Girome .....MO 110-20
Shepard, Iva .....VE 8113
Sheridan, Ann .....GR 1105
Sheridan, Ray.....HE 3502, GL 7081
Sherman, Evelyn .....WA 1493
Sherman, Lowell .....OX 7111
Sherwood, Yorke .....GL 2943
Shield, Ernie .....MO 182-07
Short, Gertrude.....GL 1913, HO 2627
Short, Lew .....GL 1913
Shumway, Lee .....HO 6417, GR 3650
Shumway, Walter .....HO 0812
Sidney, George .....HO 4102
Siegel, Bernard .....OX 6641, GL 7290
Siegel, Vivien .....HO 2143
Simon, S. S.....GR 3471
Simpson, Allan .....HO 7235
Simpson, Reginald .....HO 7235
Simpson, Russell .....HO 2124
Skelly, Hal .....HO 2020
Sleeman, Phil .....GL 6141
Smalley, Phillips .....HE 9204
Smith, Albert J.....HO 7596
Snow, Marguerite .....Redondo 113-51
Snowden, Carolynne (Colored).....
..... AX 2459
Snowdon, Eric S.....HE 8758
Snyder, Flora .....HO 7111
Sojin, K. .....DR 8517, HE 0502
Somerset, Pat .....GR 5151, HE 3594
Sosso, Pietro .....DU 3900
Soussanin, Nicholas .....HO 2124
Spanier, Anna 592-308
Sparks, Ned A.....GL 2192
Spencer, Bobby .....Burb. 501-W
Sprotte, Alice Ayres....S. Mon. 620-39
Sprotte, Bert .....EM 5360
Stage, Grace .....HO 4102
Stambaugh, Jack .....HO 6173
Standing, Joan ....Culver City 2998,
.....WA 9663, HE 7821, CR 6102
Standing, Wyndham .....GR 1166
Stanley, Forrest ...HE 2486, GL 3797
Stanton, Will .....OX 7253
Stanwyck, Barbara .....HO 2020
Starke, Pauline .....CR 4161

Wetherby-Kayser Shoe Co.

6334 Hollywood Boulevard - Hollywood

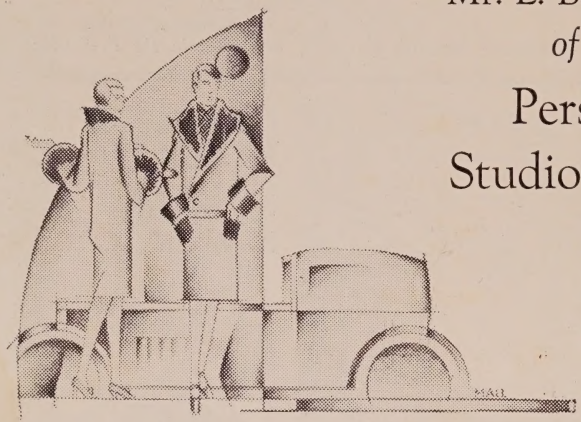

Mr. L. B. Hickman
of our
Personal
Studio Service

will call at the studio and show the most recent arrivals in footwear—to the wardrobe and costume departments . . . as well as footwear for personal wardrobes.

Phones
HO lly 0182
TR inity 0151

Starkey, Bert .....GR 2602
Starr, Barbara (Lloyd).....BE 9627
Starr, Jane .....WH 7566
Steadman, Vera .....OX 1337
Stedman, Lincoln .....GL 6108
Stedman, Myrtle .....GL 6108
Steele, Bob .....MO 192-11
Steele, Vernon .....GR 8429
Steers, Larry .....WH 9231
Stellman, Leora .....S. Mon. 657-36
Steppling, John .....GR 1421
Sterling, Ford .....HO 0353
Sterling, Merta .....DR 2361
Stern, Louis .....OR 5448
Stevens, Charles .....Sunland 788
Stevens, Charlotte .....HO 1068
Stevens, Landers .....Doug. 354-W
Stewart, Al H.....GR 2174
Stewart, Anita.....HO 4102
Stewart, Ethel .....OX 7722
Stewart, Lucille Lee .....HO 4102
Stewart, Roy .....WA 7529
Stewart, Ruth .....DU 8811
Stockdale, Carl .....HO 3229
Stombs, Alice .....GL 8793
Stone, Arthur .....HO 7628, HO 5723, GR 1662
Stone, Bernard ....HO 1068, GL 9442
Stone, Doc .....GR 2602
Stone, Ethel .....WA 3325
Stone, Gene .....WH 1369
Stone, George E.....GR 4308
Stone, Jack .....FI 0199, HE 3594
Stone, Lewis S.....HO 4102
Strange, Philip .....GL 3797
Strauss, William H. .GR 3650, GR 4638
Stuart, Nick .....Fox
Stubbs, Harry .....GL 3797, HO 2164
Sturgis, Eddie .....HO 2164
Sullivan, Billy .....HE 8585
Sullivan, Fred .....OX 4743
Sullivan, Helene .....WA 4759
Sullivan, James E. .....HE 9187
Sully, Janet .....HO 3127
Sul-Te-Wan, Madame .....DR 3524
Summerville, Slim .....HO 6173
Sutherland, Dick .....HE 8663
Sutton, Gertrude .....GR 2892
Swain, Mack .....GR 4308
Sweet, Blanche.....OX 5925, HE 4305
Swickard, Josef .....GL 1131
Sykes, Ethel .....HO 7101
Symonds, Augustin .GR 8542, HO 2164

T

Tapley, Rose E. .....GR 6766, HE 1627, GL 0584
Tarron, Elsie .....GR 4171
Taylor, Elva .....DR 7511
Taylor, Estelle .....HO 4102
Taylor, Lloyd .....HO 5766
Taylor, Ruth .....GR 4308
Taylor, Stanley ....WH 7146, HO 2627
Tayo, Lyle .....OX 4327
Teague, Frances .....HO 4102
Tearle, Conway .....GR 4308
Tearle, David .....HO 3540
Tell, Alma .....HO 4102
Tell, Olive .....CR 4161
Tellegen, Mike .....GL 8979
Templeton, Marion .....MO 125-69
Tennant, Barbara 592-598
Terry, Alice .....HO 4102
Terry, Don .....HO 7019
Terry, Ethel Grey .....HO 2001
Thalasso, Arthur .....San Fernando, Black 3471, HE 4197
Thatcher, Evlyn .....MO 197-97
Theadore, Ralph .....GR 3125
Theby, Rosemary....HO 3540, WA 6434
Thom, Normen F.....No. Ho. 3642
Thomas, Edward .....OL 1568
Thomas, Frank .....GR 9633
Thomas, Jack.....HE 8147, GL 2058
Thompson, Duane .....GL 6795
Thompson, Nick .....GL 0448
Thomson, Kenneth..HO 6229, HE 1294
Thorne, W. L.....GL 5647, HO 1068
Thrailkill, Don .....GL 1952
Thurston, Charles .....GA 2082
Tichenor, Edna .....HO 4102
Tillbury, Zeffie .....HO 4735, CR 7520
Tilley, Ronald .....HO 4102
Tincher, Fay .....MO 113-44
Titus, Lydia Yeamans .....AT 0977, WE 6669
Todd, Harry .....MO 131-67
Todd, Lola.....OL 7616, HO 1068
Todd, Thelma .....HO 2627
Tolbert, Fletcher "Rusty" .....DR 1515, DU 0511
Toler, Sidney .....HO 6801
Tollaire, Auguste .....MU 0794
Tooker, William H..HE 1824, HO 2164
Tora, Lia .....Fox
Torrence, David .....OX 6723
Torrence, Ernest .....HO 4102
Touhey, John .....Sunland 154
Travers, Richard ....Culver City 4652
Treacy, Emerson .....GL 3797
Trent, John .....CR 6102
Trevor, Hugh .....HO 5002
Trevor, Norman .....HO 8181
Troubetzkoy, Youcca .....GR 2319
Truax, Maude .....MO 132-96
True, Bess .....OL 1460
Truesdell, Howard ....S. Mon. 262-94
Tubbs, Wm. C.....WH 1430
Tucker, Richard .....GR 2126
Turner, Florence E. .....GR 9891
Turner, Louis E. .....GA 2678
Turner, Martin .....AT 6546
Turner, Raymond (colored).HU 8250-J
Turner, Smoke .....HE 1725
Turner, Wm. H. .....GR 9910
Turpin, Ben .....HO 2627
Turpin, Harry .....S. Mon. 71-160
Tuttle, Felix .....HE 3878

U

Uraneff, Vadim .....GR 3131, GL 1123

V

Valdez, Antoinette..BE 2902, HO 2627
Valentino, Alberto .....HO 2627
Valentine, Grace ...GR 4036, CR 4161
Valerio, Albano .....AT 0336
Valli, Virginia .....CR 4161
Vallon, Nanette .....HO 4102
Vanaire, Jack.....WA 6678
Van Buren, Mabel.....OX 4551
VanDerVeer, Ellinor .....Morningside 133-75
Van Doorn, Mildred.....CR 4161
Van Every, Billie...DU 5224, WA 7155
Varconi, Victor .....HO 2627
Varnell, Pearl .....HO 0654
Vaughn, Alberta .....GR 9145
Vaverka, Anton ...GR 7261, HE 0411
Vavitch, Michael .....GR 4308
Vecki, Isabelle .....GR 3628
Venetich...HE 9818, HO 3701, GL 4612
Verdera, Clara .....Ing. 1262-J
Vernon, Dorothy .....HO 3462, HE 8528, GR 3845
Vical, Jeanne .....GR 2980
Vidor, Florence .....HO 4102
Villiers, Mavis .....HO 7054

EXPERT INSTALLATION NEWEST PATTERNS

Use this Standard Directory Advertisement when in need of—

AWNINGS
PORCH HAMMOCKS
UMBRELLAS
PORCH FURNITURE

For the Home or Studio

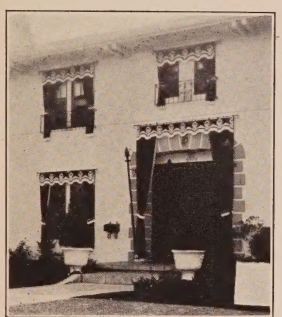

Call
ORegon
7406

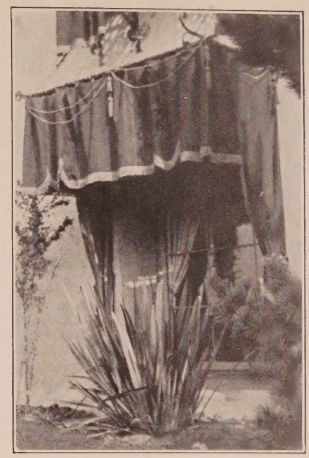

Estimates Made Without Obligation to Purchase

Superior Awning Company

7267 Beverly Boulevard

Vincent, Michael (Vincze)....HO 8413
Vincent, Sailor .....HE 7190
Visaroff, Michael S..OL 0421, HO 2627
Von Baron, Gaylord .....HE 2388
Von Brinkin, Wm.....GL 3047, GR 1524
von Eltz, Theodor.....HE 0502
von Jany, Tibor.....GL 0580
Von Meter, Harry.....GR 9533
vonSeyffertitz, Gustav .....CR 6102
Vosselli, Judith.....GL 5176, GL 6795
Vroom, Frederic .....CR 5853

W

Wade, Besse .....OX 1816
Wagner, John .....HO 4102
Wagner, Max .....HO 0786
Wagner, Pauline .....HE 3594
Wain, Constance....GR 1217, GR 4764
Waite, Malcolm .....OX 6014
Waldridge, Harold .....HE 2911
Wales, Ethel .....GL 6901, HO 1068
Wales, Wally .....GL 3797
Walker, Charlotte .....HE 0502
Walker, Harry.....HE 7644, HO 2164
Walker, Mildred .....Glendale 6333
Walker, Robert .....MO 106-58
Wallace, May .....HE 1309
Walling, Richard...HO 0215, GR 1222
Walling, Will R....GR 1222, HO 0125
Walthall, Henry B. .....OX 4352
Walton, Fred .....GL 9779
Ward, Alice .....GL 3481
Ward, Catherine Clare .....OR 2272
Ward, Chance .....GR 1851
Ward, Hap H.....Culver City 2244
Ward, Lucile .....GR 1851
Ward, Peggy .....OR 5448
Ward, Roscoe .....GR 2248
Ward, Tiny .....GR 2248
Wardell, Geoffrey .....HO 1068
Ware, Helen .....CR 8723, GL 3797
Wardell, Harry .....GL 3047
Warfield, Kitty.....OR 1498, HO 1068
Warfield, Marjorie .....GR 9189
Warfield, Natalie .....GL 6640
Warner, John .....HO 3642
Warren, E. Alyn (Fred).....GR 2484
Warren, Fannie .....MO 142-89
Warren, Fred .....CR 8961
Warrenton, Lule .....HO 6321
Warrington, Ann ..HE 5803, GL 9060
Washburn, Bryant .....
.....CR 6469, HE 5395, HO 2627
Washington, Edgar Blue (Colored)..
.....CA 1831
Watermeyer, Jack.....Van Nuys 19-R
Watson, Adele .....HE 8781
Watson, Coy Jr.....DR 3616
Wattles, Buddy .....OL 2901
Wayne, Nadine .....DR 9192
Wayne, Robert .....HO 2572
Webb, Fay .....M-G-M
Webber, Gertrude .....WH 4996
Webster, Howard .....HO 4102
Weddle, Ralph .....HO 4102
Weigel, Paul .....GL 7218, HO 3642
Welford, Nancy .....GL 1123
Welch, James .....OL 1534
Wellesley, Charles .....HE 3371
Wells, Marie .....GR 5697
Wells, May .....YO 6321
Welsh, Betty .....CR 3753
Welsh, William .....CR 3753
West, Ford 590-694
West, Lillian (Brady).....
.....HO 6041, GR 2020
Wheatcroft, Stanhope .....GR 1895
Wheeler, Bert .....HE 4240
Whitaker, Charles .....CR 4639
White, Leo .....HO 4735
Whitefield, Axel O.....GR 7989
Whiting, Ralph .....HE 0401
Whitlock, Lloyd .....GL 3797
Whitney, Betsy .....HO 7980
Whitson, Frank 595-062
Widen, Nell (Nell Bryden)...OX 2747
Wilber, Robert.....BE 8489, BE 0315
Wilcox, S. D.....OL 2753, MO 189-58
Williams, Ada .....GL 9990
Williams, Alice .....HO 4102
Williams, Fred .....DU 6810
Williams, George B.....S. Mon. 613-16
Williams, Guinn (Big Boy)...GR 1166
Williams, Lottie .....OL 2385
Wills, Estella .....GR 1555
Willis, Leo .....DE 1546
Wilsey, Jay (Buffalo Bill, Jr.).....
.....HO 7876
Wilson, Adelaide ....GL 2860, GL 4036
Wilson, Clarence H. .....Alh. 4371-J
Wilson, Eileen .....GR 8774
Wilson, Hal .....GL 0323, HE 8566
Wilson, Tom .....
.....GR 3984, HO 2164, GL 6233
Windsor, Claire .....GL 6108
Wines, Carol .....GL 1660
Winkler, Art .....GL 8134
Winslow, Leah .....GR 5761
Winter, Laska .....GR 4308
Winter, Leota .....HE 9450
Winthrop, Joy ....HU 7207-J, HE 4197
Winton, Jane .....GR 6263
Wise, Jack .....GL 0570
Withers, Isabelle .....GR 3650
Wix, Florence .....GL 4539
Wolbert, Dorothea...HO 7219, GR 2511
Wolheim, Dan.....GL 9891, HO 9369
Woloshin, Alexander .....GL 1422
Wong, Victor .....MU 7008
Wood, Ernest .....GR 8609
Wood, Grace .....HO 0772
Woodruff, Bert .....
.....FI 0609, WH 0474, CR 6102
Woods, Harry Lewis .....
.....OX 7234, GR 1222
Woosley, Robert .....HO 2020
Worth, Barbara .....WH 6803
Worth, Lillian.....CR 7270, GR 4792
Worthington, William .....
.....OX 8246, DU 5401
Wright, Lloyd .....MO 163-03

X

Xanthia, Ania ...MO 182-17, GR 8413

Y

Yaconelli, Frank.....No. Holly'd 556
Yakey Twins .....S. Mon. 245-28
Yoes, Christiane .....WA 6713
Yorke, Edith...RO 7662, Maitland 1819
Yost, Roy .....MO 182-11
Young, Jerome .....Sterling 1962
Young, Joe .....AN 5077
Young, Noah .....Culver City 3033
Young, Polly Anne..OR 0929, GR 6263
Young, Roland .....OX 6121
Young, Tex .....HO 9104
Young, Victor .....GL 1926
Yowlache, Chief .....Wakefield 7545

Z

Zany, King .....GL 2053
Zarana, Zalla.....GR 9973, MO 144-46
Zimmerman, F. A. .....AT 9259

CHRYSON'S NEW STORE

unlike any shop in the world, answering Hollywood's demands

Chryson's new store in the Roosevelt Hotel, 7000 Hollywood Boulevard, may well be termed a gem of deep beauty in the colorful mosaic that is Hollywood • Not only the last and the first word in beauty, but offering augmented service and extensive collections in those individually selected wares that have made Chryson's a pass-word for GIFTS

A NEW GIFT SERVICE

...turns gift problems into pleasures...

Merely name the expenditure you have in mind ... by telephone if you desire ... a word or two about the recipient ... Chryson's will do the rest in selecting and sending ... do it with a nicety that will please both you and your friend •

COSTUME BAGS • JEWELRY • GIFT TRINKETS AND TREASURES

IMPORTED NOVELTIES THAT PLEASE MEN • FINE STATIONERY AND ENGRAVING

CHRYSON'S

7000 HOLLYWOOD BOULEVARD

ROOSEVELT HOTEL

GLadstone 3156

WEST COAST STUDIOS

Associated Studios, 3800 Mission Road .....CA 2120

Chaplin Studio, 1416 La Brea Ave. .....HE 2141

Christie Studio, 1040 Las Palmas. .....GR 3111

Columbia Studio, 1438 Gower St. .....HO 7940

Consolidated Film Laboratory, 5515 Melrose Ave. .....HO 7180

Cruze, James, 1440 Gower St..HE 4111

Daily, U. M., Studio, 1329 Gordon St. .....GR 4191

Educational Studio, 7250 Santa Monica Blvd. .....HO 2806

First National Studio, Burbank, Cal. .....GL 4111

Fowler Studio, 1108 Lillian Way, ...GR 3177

Fox Studio, 1401 No. Western Ave. .....HO 3000

Keaton, Buster, Studio, 1025 Lillian Way .....HO 2814

Kinemart Studio, 1426 Beachwood Drive .....GR 0907

Metro - Goldwyn - Mayer Studio Culver City .....EM 9111

Metropolitan Studios, 1040 Las Palmas Ave. .....GR 3111

Paramount Famous-Lasky Studio, 5451 Marathon St. .....HO 2400

Pathe Studio, Culver City....EM 9141

Radiotone Studio, 1845 Glendale Blvd. (formerly Marshal Neilan Studios) .....NO 6101

R.K.O., 780 Gower St.....HO 7780

Roach, Hal, Studio, Culver City .....EM 1151

Santa Fe Studios, Monrovia, Cal. .....Black 570

Sennett Studio, 4204 Redford Blvd. .....GL 6151

Stern Film Corp., 6100 Sunset Blvd. .....HO 0391

Tec-Art Studios, 5360 Melrose Ave. .....GR 4141

Tiffany-Stahl Studio, 4500 Sunset Blvd. .....OL 2131

United Artists Studio, 1041 Formosa Ave. .....GR 5111

United Studio, 5335 Melrose Ave. .....HO 4080

Universal Studio, Universal City Cal. .....HE 3131

Vitagraph Studio, 1708 Talmadge St. .....OL 2186

Warner Bros. Studio, 5842 Sunset Blvd. .....HO 4181

INDEPENDENT PRODUCERS AND ORGANIZATIONS

Actors Equity Association, 6412 Hollywood Blvd. .....HO 3821

Alta-Tone Picts., 2817 Council....

Anchor Film Dist., Inc., 6912 Hollywood Blvd. .....HE 9562

Balshofer Prods, Radiotone Studio, ...NO 6101

Beacon Prods., 1606 N. Highland Ave. .....GR 3151

Berkottz Prods., Metropolitan Studio .....GR 3111

Biltmore Picts., 933 Seward St. .....GR 1629

Bischoff Prod., Tec-Art Studios... .....GR 4141

Brazilian Southern Cross Prods. Tec-Art Studio .....GR 4141

British and Dominions Film Corp., Ltd., Metropolitan Studio ..GR 3111

Broughton, Cliff Prod., Metropolitan Studio .....GR 3111

B. & H. Enterprise, Tec-Art Studio .....GR 4141

Caddo Prod., Metropolitan Studios .....GR 3111

Carewe, Edwin, Prod., Tec-Art Studio .....GR 4141

Carr, Trein, Prod., Sennett Studio .....GL 6155

Chesterfield Picts., Tec.-Art Studio .....GR 4141

Columbia Pictures Corp., 1438 Gower St. .....HO 7940

Cruze, James, Prod., Chadwick Studio .....HE 4111

Davis, Charles J. Prods., 1108 Lillian Way .....GR 3177

DeLay Prod., 2817 Council...WA 2702

Educational Pictures, Educational Studio .....HO 2806

El Dorado Prods., 1108 Lillian Way .....GR 3177

Excellent Picts. Corp., Tec-Art Studio .....GR 4141

Fairbanks, Douglas, Picts. Corp., United Artists Studio.....GR 5111

Feature Prod., United Artists Studio .....GR 5111

First Consolidated Picts., 861 Seward St. .....GL 4718

First Division Pictures, 1606 No. Highland Ave. .....GR 3151

First National Prod., Inc., First Nat'l. Studio .....GL 4111

FitzGerald, Dallas M., Prod., Tec-Art Studios .....GR 4141

Fowler Prods, 1108 Lillian Way, ...GR 3177

Freedman, Samuel Prod., Tec-Art Studio.....GR 4141

Gibson, Hoot, Inc., Universal Studio .....HE 3131

Goldwyn, Samuel, Inc., of Calif., United Artists Studio.....GR 5111

Griffith, Corinne, Prod., First National Studio, ...GL 4111

Griffith, D. W., Prod., United Artists Studio .....GR 5111

Halperin Bros., Prods., Tec-Art Studio .....GR 4141

Hercules Prod., 1108 No. Lillian Way .....GL 8801

Hines, Johnny, Prod., Tec-Art Studios .....GR 4141

Hutchinson, Craig Prods., Metropolitan Studio .....GR 3111

Imperial Film Co., 3800 Mission Rd. .....CA 2120

Inspiration Pictures, Tec-Art Studios .....GR 4141

Inter-American Prods., Tec-Art Studio .....GR 4141

International Film Prods., Tec-Art Studio .....GR 4141

International Picts. Dist. Co., 6039½ Hollywood Blvd.....GL 1937

Keaton, Henry Prods., 1745 Glendale Blvd., ...OL 8400

Kelly Color Films, 1040 McCadden Place .....HO 1032

Kent, Willis Prod., Metropolitan Studio .....GR 3111

King, Henry Co., Tec-Art Studio .....GR 4141

King, Burton Prod., Tec-Art Studio .....GR 4141

Liberty Prod., Metropolitan Studio .....GR 3111

Lloyd, Harold, Prod., Metropolitan Studios .....GR 3111

MacMillan Prod., 717 Taft Bldg. .....GR 4996

Moomaw, Lewis H., Prod., 257 Canon Dr., Beverly Hills....OX 5125

Moore, Colleen, Prod., First Nat'l. Studio .....GL 4111

M. P. Director's Assn., 6636 Hollywood Blvd. .....HO 9379

Motion Picture Producers Ass'n., Room 403, Hollywood Western Bldg. .....GL 6111

Multicolor Films, 201 N. Occidental Blvd. .....DU 5401

Nathan, Al, Prods., Tec-Art Studio .....GR 4141

Pacific Exploration Syndicate, 1442 Beachwood Dr. .....GR 0320

Pathe Serial, Culver City....EM 9141

Phono-Kinema, Seward, and Willoughby .....HO 3513

Pickford, Mary, Picts. Corp., United Artists Studio.....GR 5111

Presidio Prods., 4376 Sunset Blvd. .....OL 2111

Qualitone Prod., Tec-Art Studio .....GR 4141

Radiotone Prods., 1845 Glendale Blvd. .....NO 6101

Real-Art Picts., 2819 Council..DU 5569

Reid, Mrs. Wallace, Prod., Metropolitan Studio .....GR 3111

Rogers, Chas. R., Prod., Universal Studio .....HE 3131

Rock, Joe, Prod., Universal Studio .....HE 3131

Royer, Fanchon, Prod., 6372 Hollywood Blvd. .....GL 9990

Schenck, Joseph M., Prod., 6912 Hollywood Blvd. .....GR 5111

Schlank, Morris R., Prod., 6912 Hollywood Blvd. .....HE 9562

Smitty Prod., Tec-Art Studio.GR 4141

Sono-Art Picts., Metropolitan Studio .....GR 3111

Superior Prod., Tec-Art Studio, ...GR 4141

Sunset Prod., 4376 Sunset Blvd. .....OL 2111

Swanson, Gloria, Prod., Pathe Studio .....EM 9141

Talmadge, Richard Prod., Universal Studio .....HE 3131

Technicolor M. P., Corp., 1006 No. Cole .....GR 1101

Telefilm Pict. Corp., 4376 Sunset Boulevard. .....OL 2111

Tiffany-Stahl Prod., Inc., Tiffany-Stahl Studio .....OL 2131

Tip-Top Talkies, 4376 Sunset Blvd. .....OL 2111

Trinity Prods., 1108 Lillian Way. .....GR 3177

United Artists Studios Corp., United Artists Studio.....GR 5111

Vitacolor Corp., 2817 Council..DU 5569

Vitovox Talking Pict's Co., Tec-Art Studio .....GR 4141

Webb, Harry, 4376 Sunset Blvd. .....OL 2111

Weiss Prod., 1517 No. Wilton Place .....HE 1892

White, Tom, Prod., 6276 Hollywood .....HO 5156

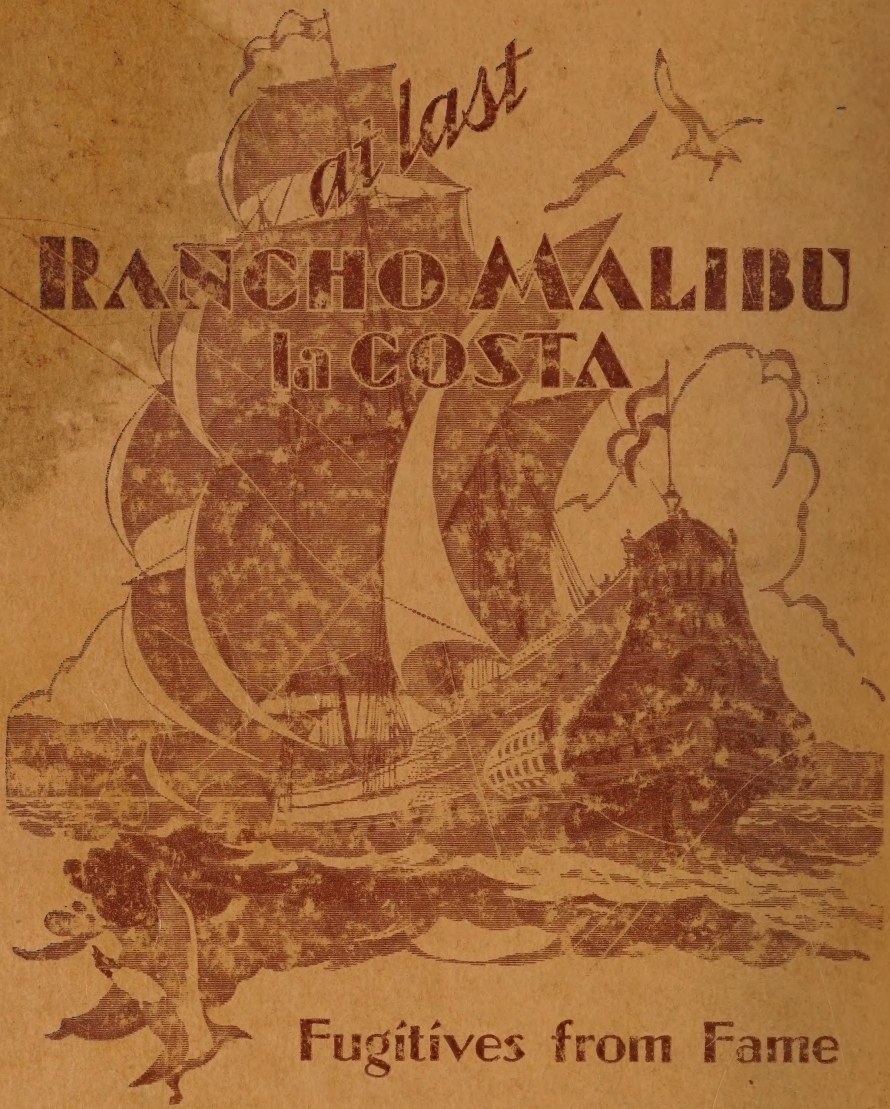

Fugitives from Fame

At Rancho Malibu la Costa . . . people famous in the world of pictures, art and letters are building the Southlands' most exclusive oceanside community.

Here you can spend your leisure moments in healthful . . . protected seclusion.

Here property values will double and redouble as values invariably do where exclusiveness is assured.

Now is the time to act while opening prices prevail.

756 So. Spring St. HAROLD G. FERGUSON CORPORATION Los Angeles, Calif.